"All the News That's Fit to Print."

The New York Times.

THE WEATHER
Showers today; tomorrow, probably fair and cooler; shifting winds.
Temperature Yesterday—Max. 75; Min. 64.
For weather report see next to last page.

VOL. LXXIII...No. 24,252. NEW YORK, WEDNESDAY, JUNE 18, 1924. TWO CENTS In Greater New York | THREE CENTS Within 200 Miles | FOUR CENTS Elsewhere

PEACE PROCLAIMED AS THE CHIEF BASIS OF FRANCE'S POLICY

President Doumergue and Premier Herriot Tell Their Program to Parliament.

TO DEFEND NATION'S RIGHTS

Demand Concrete Proof of Germany's Good Faith in Fulfilling Her Obligations.

ENVOY AT VATICAN TO GO

Law Relating to Religious Organizations to Be Enforced, but in No "Intolerant Spirit."

Copyright, 1924, by The New York Times Company.
Special Cable to THE NEW YORK TIMES.

PARIS, June 17.—Speaking in the Chamber of Deputies before which he made his début as Premier, Edward Herriot today summed up his policy in these words:

"At home and abroad this Government will have only one aim—to give to this country by labor and by progress the peace which it has so nobly merited."

M. Herriot's reception by the Chamber was of good augury. The victorious Left applauded again and again his declarations of how he intended to accomplish his aim. The Right, taking note of reservations he made, such as that the Ruhr would not be evacuated until the pledges provided by the Dawes plan were in operation, cheered ironically and shouted, "But that was Poincaré's policy."

The session opened with the reading by the Premier of a message from the newly elected President of the republic.

"Respectful of the Constitution of which I ought to be the guardian, I shall never exceed the rôle which it assigns me," said the President in the course of his communication. Both the Millerandists and anti-Millerandists cheered this declaration as if both sides felt they had won a victory, the former in the election of M. Doumergue and the latter in the forced resignation of his predecessor.

Calm and Order Must Prevail.

In the result of the election, the message continued, France had given a striking and decisive proof of her profound attachment to free and democratic institutions, which had enabled her to hold out victoriously through the war and recover as her reward her two lost provinces. In calm and order the electoral decision had been made and it must be in calm and order that the ruins the war had left must be restored, industry, commerce and agriculture encouraged and a sane and prosperous financial situation built up which would enable the Third Republic to continue its traditional work of social betterment and reform.

If the world were at peace the task confronting the Parliament would be easy. But the fact that an atmosphere of peace did not reign was not the fault of France.

"Our country," continued the President, "nourishes no dangerous ambition. It hopes only to obtain payment of the reparations which have been solemnly promised and the guarantees of security which will not be illusory. In the experts' report, to which, as proof of our conciliatory spirit, we have hastened to give our adherence, the problem of reparations seems to be evolving toward a solution. For that, however, it is essential that the debtor give as large proof of good will and good faith as the creditor and that this proof be given by facts and not by simple promises without assurance for the morrow."

The conciliatory spirit of France, which was sincere and beyond discussion, M. Doumergue continued, must not go so far as to let vigilance sleep and forgetfulness come of the lessons of the past. It must not go so far as renunciation of her power or her right to exercise that control over the vanquished which was essential to prevent preparation for revenge.

"My most ardent desire," the President concluded, "is with the aid of Parliament and the country to realize that peace founded on justice which both so much desire, and to that end, within the measure of the Constitution, I shall place at the service of France, republic and democracy, which I have served during thirty years without weakening, the experience I have gained and my absolute devotion."

This Presidential message has the merit which M. Doumergue's election had, that it has set at rest the political bitterness engendered during the campaign against M. Millerand.

Session a Quiet One.

Today's session was quiet, in marked contrast with the proceedings of last week, and M. Painlevé, still in his place as President of the Chamber, had little difficulty, even during a speech by Marcel Cachin, the Communist leader, in keeping control.

M. Herriot's big figure and sonorous voice dominated the Chamber when he ascended the tribune. First of all, said the Premier, France must have moral peace. Though the Government had decided not to maintain an Ambassador at the Vatican and to apply the law sensitive to religious congregations, this would be done in no spirit of persecution or intolerance.

"We are seeking only to assure the sovereignty of republican legislation as well as the necessary distinction between the domains of creeds and that of public affairs," he said. The only account the State could take of personal

Continued on Page Four.

DURHAM, N. C.—Three Hours 8:40 P. M. with direct connection for Durham. Seaboard 143 W. 42d St. Tel. Bryant

French 'Lightning Calculator' Beats Machines on Huge Sums

Copyright, 1924, by The New York Times Co.
Special Cable to THE NEW YORK TIMES.

PARIS, June 17.—In a curious contest organized under the auspices of the Association of French Civil Engineers, M. Inaudi, known on the stage as "a lightning calculator," once more has effectually proved the superiority of mind over machines, beating calculating machines of various types with the greatest ease and facility.

Subtracting, adding, dividing, extracting cube roots of figures running into the quintillions with bewildering speed, he was able to announce the solution of each problem while expert typists were still busy with the tabulating machines.

Just blinking his eyes once or twice, each time he said:

"Voila, I have finished!" and announced the result.

SEEKING TO ARISE FROM CZAR'S ASHES

Grand Duke Nicholas May Be Using Story of Relics as Propaganda.

REFUGEES FOR RECOGNITION

Many Russians Now Believe It Quickest Method of Insuring Soviet's Downfall.

By EDWIN L. JAMES.

Copyright, 1924, by The New York Times Company.
Special Cable to THE NEW YORK TIMES.

PARIS, June 17.—It is suggested that the publication of the story that the ashes of Czar Nicholas and his family are now in France in care of the Grand Duke Nicholas is a part of a plan to group around the Grand Duke the two million Russian refugees scattered over Europe in a closer organization to work for the downfall of the Soviet régime.

Little by little the Grand Duke is making headway in his efforts to unite the anti-Soviet Russians in one movement for the establishment in Russia of a régime modeled on the democracy of the United States, and a recent appeal to each of them to send one franc a month to establish a common fund has had surprisingly good results.

There is even a rumor of a project for the canonization of the late Czar and his wife. Even more unbelievable than that is the story that this may be done by the Vatican in connection with the long-discussed union of the Russian and Roman Churches, which would work against the "Living Church" of the Soviets and at the same time put the influence of the Catholic Church actively behind the anti-Bolshevist movement. Fantastic as this rumor is, it is heard very often in Paris.

Although in the past five years a good many conspicuous Russian refugees have not ceased to dream of the re-establishment of the Czarist régime in Russia the Grand Duke Nicholas believes that such a restoration is impossible and favors a democracy. He is at the head of an organization which has many strings in Russia and which directs anti-Soviet propaganda there, especially among the peasants. In the towns anti-Soviet appeals are made by means of a weekly newspaper which is directed from Paris and published in batches of 20,000 each in nine Russian cities and secretly circulated.

Some of the leading Russians in Paris have taken a rather surprising attitude toward Premier Herriot's proposal to recognize the Soviet Government and enter into normal relations with it. These men now favor such a step, saying that they have become convinced that the Soviets are strongest when isolated, and that contact with other Governments would be the worst thing that could befall them.

General Martchenko, who was a member of the Imperial Russian General Staff and is one of Nicholas's lieutenants, said today:

"Recognition of the Soviets should precipitate events and bring nearer the final solution of the Russian problem in the establishment of democratic rule under which all Russians might live. From a practical point of view, French holders of Russian bonds will get nothing out of recognition. The Soviets intend to pay nobody. Their promises can be bought with loans, but they are not serious. If all nations recognize the Soviets and undertake negotiations with them it will clear the situation by the general realisation that under the Soviet régime nothing will be exported from Russia except Communist propaganda."

Lake Torpedo Boat Co. Is Sold.

BRIDGEPORT, Conn., June 17.—At an auction sale here yesterday, the Lake Torpedo Boat Company was sold in five parcels for an aggregate sum of $39,800, it was announced today. M. G. Belding of New York, Jacob Grossman of Quincy, Mass., and Isaac Flesher of Bridgeport, bought the factory buildings and shipyards. On the last tax list of the city, the Lake Company was assessed for $842,437. During the World War many submarines were constructed at this plant.

FASCISTA MILITIA MARCH INTO ROME SINGING WAR SONGS

But Leader Says They Come Only to Welcome Ras Tafari, Not to Seize Control.

DISORDER IN SEVERAL CITIES

Conflict Quelled in Catania—Police Disperse Matteotti Demonstrators in Lecce.

MORE EVIDENCE OF MURDER

Blood-Stained Clothing and Automobile Furnishings Found in Filippelli's Hotel Room.

ROME, June 17 (Associated Press).—Several thousand Fascista militia from the Provinces of Rome and Tuscany marched into Rome today singing their war songs. An official communication issued by the commander of the militia says the concentration is in no way connected with a necessity for the maintenance of public order, but that the militia was ordered to Rome to render honors to Ras Tafari, Regent of Abyssinia, who is expected to arrive tomorrow to be received by King Victor Emmanuel and Premier Mussolini and by Pope Pius on Saturday.

At several places in the provinces today there were demonstrations growing out of the Matteotti case. In Catania, Sicily, there was a scuffle between Socialists and Fascisti because the Socialists desired to place in the window of their club house the red flag draped in mourning as a protest against the disappearance of Matteotti. A few revolver shots were exchanged between the discordant factions, but the demonstrators were easily dispersed by carbineers, who fired their rifles in the air.

In Naples an attempt at disorder also was easily repressed. Here the lawyers deserted the courts for one day as a mark of sympathy for Matteotti. Likewise in Palermo the lawyers abandoned the courts.

At Lecce a group of anti-Fascisti attempted a demonstration. Marching through the streets they raised shouts of "Long live free Italy!" "Long live Matteotti!" and "We want the assassins arrested." The police dispersed the crowds. One man, alleged to have been carrying a bomb, was arrested, as also was another man who shouted "Long live socialism!"

King Victor Emmanuel today received Signor Federzoni, who yesterday was appointed Minister of the Interior to succeed Signor Finzi, who resigned the portfolio in consequence of attacks made upon him in connection with the Matteotti case. Later Premier Mussolini went to the Ministry for the Colonies and took over the duties there relinquished by Signor Federzoni.

A requiem mass for the repose of the soul of Signor Matteotti was privately celebrated today. Only the members of Matteotti's family and intimate friends were present.

According to the Giornale d'Italia, Pope Pius received Signor Matteotti's widow in a private audience which lasted half an hour.

Filippo Filippelli, editor of the Corriere Italiano, arrested yesterday on charges connected with Matteotti's kidnapping, was brought to Rome from Genoa today and placed in prison, where he will await interrogation by Judge Grossi regarding the part he is alleged to have played in the disappearance of the Socialist Deputy. Filippelli is said to have had a loaded pistol on his person when he was taken. The police are also declared to have taken from him a large bundle of important documents and a sum of money.

More Evidence Against Filippelli.

Copyright, 1924, by The Chicago Tribune Co.

ROME, June 17.—Further evidence against Filippo Filippelli, editor of the Corriere Italiano, charged with complicity in the kidnapping of Matteotti, was obtained today when the police searched his hotel room, discovering a valise which contained pieces of clothing stained with blood, a revolver and a part of the furnishings from the automobile in which the Deputy was abducted.

The charge against the alleged conspirators today was changed from "illegal suppression of liberty" to homicide. This would seem to indicate that the body of the Socialist leader has been found, but this has been denied by the police.

NAPLES, June 17.—Attempts to induce a general strike have met with but little success. Only half a dozen factories are not working. Several hundred Socialists today followed Arturo

Continued on Page Five.

Burglars Get $100,000 in Edsel Ford's Home, Despite 15 Guards and High-Spiked Wall

DETROIT, June 17.—The disappearance of a box of jewels valued at approximately $100,000 from the home of Edsel B. Ford, President of the Ford Motor Company, was announced today by Police Commissioner Frank Croul. The robbery, committed late Saturday night, was kept a secret by the police until today, when they admitted that no definite clues in the theft had been developed.

The box contained a pearl necklace composed of 205 pearls with a platinum clasp set with a small diamond, valued at $87,000; a pearl necklace of 103 pearls with a diamond clasp, valued at $27,000; a platinum wedding ring, and a guard ring encircled with one-eighth carat diamonds. An octagonal clock also is missing.

How the thief or thieves managed to get into the residence despite the extraordinary precautions taken to guard the place since recent extortion attempts accompanied with threats against his family, the police were unable to say. Fifteen guards are stationed at the place, which is surrounded by a high wall, on the top of which is a row of spikes.

Commissioner Croul announced that the thief or thieves gained entrance to the home by climbing up a window canopy, forcing a window of a bathroom, then entering the room of Mrs. Ford. It was said that Mr. and Mrs. Ford had entertained two guests Saturday night and that Mrs. Ford before going to receive her visitors had placed the jewel box on the dresser. When she returned about midnight she noticed it was missing.

Mr. Ford refused to discuss the robbery.

17 Die in Crash of Steamers Off Norway, Despite Rescue Work by Chicago Choir

CHRISTIANIA, Norway, June 17 (Associated Press).—Mrs. Richard Bordewick, widow of the Norwegian-American painter Bordewick, who once lived in the town of Norway, Mich., was among the persons, mostly women and children, who were drowned yesterday when the Norwegian mail steamer Haakon Jarl was sunk in a collision with the steamer Kong Harald. Twelve passengers and five members of the crew are said to have perished.

The disaster occurred in the Vestfjord, between the Lofoten Islands and the Norwegian mainland. The Kong Harald, aside from her bow being slightly stove in, was not damaged.

On board this vessel were fifty members of the Chicago Norwegian male choir which is touring Norway. They worked valiantly in rescuing those thrown into the water when the Haakon Jarl sank.

The Kong Harald remained several hours in the vicinity of the wreck and then proceeded for Trondhjem. The sea was calm at the time of the collision. Mrs. Bordewick was on a pleasure tour.

The Haakon Jarl, an old boat of 500 tons, left Bodo at 9 o'clock Monday evening, bound northward with 200 to 300 passengers. Half way across the Vestfjord, while going slow, at 2 A. M., owing to the dense fog, the steamer was rammed on the starboard side by the Kong Harald, a vessel of 865 tons, bound south and also crowded with passengers. The Kong Harald was going slowly, but her bow cut deeply into the side of the Haakon Jarl.

The passengers on both ships were awakened by the impact. The boats of each vessel were lowered, filled with passengers, but some of the more excited jumped overboard. Some of these swam to the Kong Harald, but others perished.

When the Kong Harald reversed her engines and pulled her nose out of the hole in the side of the Haakon Jarl the latter sank in a few minutes. Captain Petersen of the Haakon Jarl jumped into the sea from the bridge a few seconds before it disappeared beneath the waves. All the victims were Norwegians, except one Dane.

RICKARD TO BUILD GARDEN ON 8TH AV.

Boxing Promoter and Associates Buy Car Barn Site Between 49th and 50th Streets.

PLAN $3,000,000 STRUCTURE

World's Greatest Amusement Arena Will Be Ready in October, 1925, Announcement Says.

George L. (Tex) Rickard, boxing promoter and President of the New Madison Square Garden Corporation, announced yesterday the purchase of the car barns on Eighth Avenue from Forty-ninth to Fiftieth Streets, where the corporation plans to erect what Rickard said would be the "largest building in the world devoted exclusively to amusements."

The purchase of the property was made through Argyl Parsons of Douglas Elliman & Co. The transaction involved the payment to the Eighth Avenue Railway Company, present occupants of the site, of $2,000,000. According to the announced plans, the work of erecting the New Garden, as the structure will be known, will be started within ninety days. It is expected to have the building completed in October next year. The building itself will represent the outlay of an additional $3,000,000, according to Rickard.

Purchase of the Eighth Avenue site revealed for the first time that Rickard and his associates had abandoned their plans for the erection of the New Garden on the Seventh Avenue car barn site between Fiftieth and Fifty-first Streets. Negotiations for this block were launched a year ago and at one time announcement was made that they were nearing a successful conclusion. Difficulties developed, however, which interfered with the transfer of the property to the New Madison Square Garden Corporation. Subsequently minority stockholders of the traction company involved the property in litigation which, temporarily at least, prevented its sale.

Old Garden to Be Razed.

Announcement recently by the New York Life Insurance Company of plans to demolish the old Madison Square Garden and to erect a modern office building on the site, compelled Rickard and his associates to discard their plan to await the settlement of the Seventh Avenue car barn litigation. Darwin P. Kingsley, President of the New York Life Insurance Company, served formal notice on Rickard and his associates yesterday to vacate the present Garden premises by Aug. 1, 1925, exercising the privilege of the insurance company contained in a clause of its lease with Rickard.

Anticipating this formal notification, Rickard and his associates abandoned their efforts to get the Seventh Avenue property and concentrated on the Eighth Avenue project, with the result that Rickard was able to announce the plans for a new building when notified to remove from the present location.

Associated with Rickard in the purchase, which was made through the New Madison Square Garden Corporation, are John Ringling, circus owner and director of many railroads, who is Chairman of the Board of Directors; Colonel J. S. Hammond, Vice President, and Frank Earle Coultry, Secretary. The Board of Directors of the New Madison Square Garden Corporation is composed of Messrs. Rickard, Ringling, Hammond, Kermit Roosevelt, President of the Roosevelt Steamship Line; John Duys, President of H. Duys & Co., 142 Water Street; John Allen of Allen, Weed & Co., bankers and brokers, with offices at 1 Wall Street; Dr. Samuel McCullagh, 71 Park Avenue; Eugene L. Carey, attorney, with offices at 25 Broad Street; Thomas H. McInnerney, President of the Dairy Products Corporation, and Richard Fuchs, who has been associated for years with Mr. Ringling.

The change in site has not affected the plans of Rickard for a sport arena with a seating capacity of 25,000, almost double the capacity of Madison Square Garden, which can accommodate 14,000. The arena will be 400 feet long by 200 feet wide, or 100 feet longer than the present Garden. These features, Rickard said, would make the proposed auditorium the largest indoor place of amusement in the world.

What Building Will Contain.

The building will have a mammoth swimming pool and will be equipped for skating races and hockey matches, boxing bouts, the six-day bicycle races, the circus, the Horse Show, automobile show and other expositions and industrial exhibits held in this city annually. In connection with the plans for hockey matches Rickard announced that the new owners have purchased the New York and Brooklyn franchises in the National Hockey League for international contests, and have franchises for two New York teams in the American Hockey Association, in which it is planned to have teams representing this

Continued on Page Three.

COOLIDGE EXPLAINS; HARMONY HIS AIM

New Advisory Committee Is Expected to Aid Chairman Butler to Direct Fight.

NO CHANGE IN CONTROL

Attempt to Heal All Differences Among Leaders Before Active Work Begins.

Special to The New York Times.

WASHINGTON, June 17.—The Advisory Committee to the Republican National Committee, to the appointment of which President Coolidge consented yesterday, with C. Bascom Slemp, his Secretary, as an active member, is not intended to displace Chairman Butler in the management of the Coolidge and Dawes campaign, according to an authoritative announcement made today.

Greatly concerned over the rifts in the Republican ranks, especially in his home State, President Coolidge is using his best efforts to bring about harmony, in the hope of putting the party organization in first-class fighting form in the next month. Senator Lodge called at the White House yesterday at the request of the President, and there will be other conferences with the Republican Senate Leader who was deprived of all honors at the Cleveland National Convention through the hostile attitude of Mr. Butler.

President Coolidge is credited with the expectation of bringing Mr. Butler and Mr. Slemp together on a friendly footing, and there is reason to believe that Senator Lodge will be in full accord with the plans of the campaign as they will be mapped out by the Advisory Committee under Mr. Butler's chairmanship.

It was evident from what was said today that the President desired to have it made clear that in authorizing the Advisory Committee, he was following precedent and that he was not dissatisfied with the conduct of the Cleveland convention by Chairman Butler.

The President stands between the two fighting groups in the Republican ranks with his political fortunes imperiled, unless he can bring them together and win back the support of the men who have been expressing lack of confidence in the new National Chairman. He objects to having it appear that he is dissatisfied with his choice for Chairman of the National Committee. At the same time the belief prevails that the President cannot allow Mr. Butler to be in supreme command of the campaign with any hope that the party workers will maintain a harmonious organization.

Reflection on Butler Disavowed.

At the White House today it was said that the appointment of the Advisory Committee followed customary procedure and did not reflect on Chairman Butler. In the past the Advisory Committee, however, frequently has been merely an inactive branch of the campaign organization. This year it will be active and will help formulate the party's policies.

Efforts were made at the White House today to remove the impression that there were any differences between party leaders and Chairman Butler. A spokesman for the President said the campaign would be under the direction of Mr. Butler and the usual committees. It was explained that there would be a large Advisory Committee of important Republicans from different parts of the country, who would have a say as to the conduct of the campaign.

It was said in a positive way that Mr. Butler would not be displaced but a spokesman for the President emphasized the assertion that the Advisory Committee would play an important part, and that in appointing Mr. Slemp to this committee Mr. Coolidge would have always at hand an adviser able to confer with him on the running of the campaign. This spokesman said that Mr. Slemp had had long experience in politics, having been at Republican National Headquarters in two or three campaigns. The President, it was added, believed Mr. Slemp as a member of the Advisory Committee would be very helpful to him.

Mr. Slemp will continue to perform the duties of Secretary to the President. As a member of the Advisory Committee he will serve as a "liaison officer" between that committee and Mr. Coolidge.

Indications today are that the President has healed the breach between Chairman Butler and Secretary Slemp, and that with the appointment of a strong Advisory Committee the older leaders, ignored at Cleveland by the

Continued on Page Two.

SELL-ANS FOR ACUTE INDIGESTION relieves the most severe attacks. Adv.

FOSTER'S RED GROUP EASILY DOMINATES ST. PAUL CONVENTION

First Test of Strength Shows That the Communists Are in the Majority.

MAHONEY IS VOTED DOWN

State Senator Taylor of Montana Wins, 7 to 1, in Contest for Permanent Chairman.

DAY IS SPENT IN WRANGLES

Delegates Get Tangled Up on Precedure and in Trying to Count Complicated Votes.

By ELMER DAVIS.

Special to The New York Times.

CONVENTION HALL, ST. PAUL, Minn., June 17.—While the first day of the Farmer-Labor Progressive convention here, which has been so vigorously denounced by Senator La Follette and the American Federation of Labor on account of the participation of Communists, did not bring any downright test of strength between the reds and the pinks, the reds seem to have it.

This conclusion, indicated by the volume of applause for Communist leaders and Communist sentiments earlier in the day, was made certain when a motion to adjourn till tomorrow was made this evening by Joseph Manley, son-in-law of William Z. Foster, who is the Communist leader here, and carried by a good majority, though anti-Bolshevist leaders wanted to prolong tonight's session.

Foster had previously been chiefly instrumental in defeating William Mahoney of St. Paul, organizer of the convention, for the Permanent Chairmanship. But State Senator Charles E. Taylor of Montana, who was elected, had a good deal of support outside of the Communist sympathizers and Mahoney had lost a good deal of his followers by supposed mismanagement of the convention.

The vote on the motion to adjourn, however, which means that members committees, including that on the platform, will not be elected till tomorrow, indicated that on a test of strength not much outside the Minnesota delegation is likely to stand out against Foster and the reds.

Day Is Spent on Wrangles.

After a morning session devoted chiefly to the keynote speech by Mr. Mahoney, who was temporary Chairman, who was later beaten for the Permanent Chairmanship by an overwhelming vote, the afternoon meeting took up the matter of organization. The first three-quarters of an hour was consumed by the reading of the list of delegates only to find that it was incomplete after all, so that it had to be supplemented by a vote to the effect that everybody in the hall would be regarded as a delegate till the credentials committee reported otherwise. Then an hour and forty-five minutes was consumed in the business of electing a permanent Chairman.

Senator Taylor finally got the honor, winning over Mr. Mahoney by nearly seven to one. But in the meantime about every possible parliamentary complication had engulfed the convention. It never did get out of some of these complications—it merely went away and left them. Much time was taken up in heated discussion of a proposal that the vote on permanent officers be taken by the roll call of States. The motion was finally defeated by a majority of about 6 to 1, after which the Convention proceeded to take its vote on permanent officers by roll call of States, with nobody taking the trouble to point out the inconsistency.

During the discussion several delegates made three speeches, each appealing, for less talk and more action. Others besought the convention not to give "the capitalistic press," which had foretold Senator Taylor's election this morning, an opportunity to cast ridicule on the Progressive movement and say that it was bossed.

Responding to this appeal the delegates proved not only that they were unbossed, but that more than anything else they needed a steam roller. Original plans called for a three-day convention, but if this afternoon's session is any gauge of the expedition with which business will be done the meeting will remain in session a week.

Labor and Socialist papers have been enthusiastically predicting thousands of delegates and visitors, but in fact there were not more than 400 delegates and

Continued on Page Three.

Flagon in Statue Welcoming Democrats Alarms Party Leaders and Is Removed

The sight of Father Knickerbocker atop the portico of the Hotel Astor holding aloft a foaming flagon, brought such a storm of protest from Democratic National Committeemen yesterday that the old gentleman was forced to alter his traditional pose and substitute for the flagon a pennant bearing the inscription, "Welcome."

The Committeemen's objections were not actuated so much by the fact that they considered the representation a bit of an anachronism, as because they feared that it might be interpreted as symbolizing a wet party or even a wet favorite son.

Three weeks ago Frederick A. Muschenheim, President of the Hotel Astor Company, decided to erect a fitting statue for the Democratic convention. He obtained the assistance of a sculptor whose name he refuses to reveal, but whom he describes as "internationally known." The statue was designed and cast in plaster of paris and cost $3,000. It is made from an old painting in which the left arm holds aloft the flagon while the right caresses a goat.

But instead of the goat, the Astor figure caresses the Democratic donkey. It is supposed to be emblematic of the city and of the Democratic Party.

Late Monday afternoon the gilded effigy was placed in position above the Broadway portico. Hundreds of passers-by, struck with the resemblance to bock beer signs of former days, stopped to gaze at it. Many interpreted the work as indicative of Democratic sentiment. Some even went so far as to call up Convention Headquarters and extend congratulations.

Then the Committeemen got busy. Franklin D. Roosevelt, campaign manager for Governor Smith, telephoned a protest. Stanley C. Quinn, Vice Chairman of the New York National Convention Committee, did likewise.

"The Democratic Party," Mr. Quinn told hotel officials, "is not symbolized by beer. The flagon must come down."

It did. Late last night the "welcome" pennant was put into place.

Haynes to Take Padlock Cases Before State Courts Also

Special to The New York Times.

WASHINGTON, June 17.—The Federal prohibition enforcement unit has decided no longer to confine to Federal courts the institution of injunction suits to "padlock" places where the Volstead act is being violated, but will seek injunctions also in State courts.

The procedure for extending the principle of the padlock injunction for operation in State courts is being worked out in detail at prohibition headquarters in the Treasury Department, where law briefs on the right to file injunction suits in the State courts under the National Prohibition act are being prepared and distributed to State Prosecuting Attorneys in every State.

Commissioner Haynes stated that in his opinion the filing of such suits in State courts would have a far-reaching effect in reducing the present crowded dockets in the Federal courts.

In a statement, after pointing out that Illinois was the first State to adopt the padlock practice, Mr. Haynes says several such injunction cases have been instituted in New York and California, and injunctions have been obtained in New York, Detroit and San Francisco.

DAWES DENOUNCES PARTY DEMAGOGUES

Tells His Neighbors He Will Give Them No Quarter in Campaign

AND WILL EXPECT NONE

He Calls for Common Sense and Truth Speaking in Public Affairs of Nation.

CHICAGO, June 17 (Associated Press).—A common-sense campaign, with strict adherence to the truth and no quarter for the demagogue and no quarter asked, will be conducted by General Charles G. Dawes, Republican Vice Presidential nominee, he told his friends and neighbors gathered tonight on the Dawes home lawn on the shores of Lake Michigan.

The banker and author of the reparation report left no doubt that he would be seen and heard in a speaking tour of the nation. His words tonight were his first extended utterance since his nomination at Cleveland as President Coolidge's running mate.

The reception, attended by William M. Butler, Chairman of the National Committee, amounted to an unofficial notification of his nomination. The official notification is expected to come next month, also at the Dawes home.

James A. Patten, in words of neighborly praise and pride, tendered to General Dawes the felicitations of his friends and neighbors.

Spoke as to All Parties.

The General, in response, speaking to members of all parties and avoiding partisan utterances, said:

"You have done me a great honor in gathering here, irrespective of party and simply as my friends and neighbors in Evanston, where I have lived for so many years.

"I know you want me to say something, and yet upon such an occasion as this it would be unseemly in me to speak in a partisan manner. But it occurs to me that there is one subject which may be called political and yet is thoroughly non-partisan—a subject upon which all good citizens, whatever may be their party, must agree—and that is the course of demagoguery in political discussions in this country.

"To such an extent has grown this evil among the politicians of both parties that the real facts and the economic principles involved in questions of national policy are continually obscured by a dense and putrid fogbank of demagogic argument, designed simply for the purpose of forwarding selfish personal, political and group interests.

"I have recently returned from Europe, where I have seen in prostrated industry and human suffering the effects of five years of demagogic political appeals to the passions and prejudices of the different peoples as distinguished from appeals to their reason and common sense. To the very brink of the abyss has Europe been brought by this method of treating serious questions, involving great elemental and economic principles. To save herself she has abandoned the demagog and returned to common sense.

"An orgy of demagogism has been running rife in the world, and we here in the United States are feeling its devastating effects. All good Republicans and all good Democrats who put their country above their party demand

Continued on Page Two.

M'ADOO AND SMITH PLAN FINISH FIGHT ON TWO-THIRDS RULE

If Convention Abolishes It Californian Would Stand Chance of Early Nomination.

DEADLOCK IF IT STANDS

Dark Horses Would Have Their Day in Case Two Leaders Are Shelved.

DAVIS OFTEN MENTIONED

McAdoo Men Will Unite Upon the Fields Resolution for a Majority Vote.

On the outcome of the expected fight for abrogation of the two-thirds rule in the Democratic National Convention next week may depend whether William G. McAdoo will be its nominee for President.

In the camp of both Mr. McAdoo and Governor Alfred E. Smith, who is regarded as ranking next to the former in delegate strength, the men in charge of their pre-convention campaigns professed indifference as to the result of the fight certain to be provoked by a proposal to do away with a rule which has governed the nomination of all Presidential candidates of the party from Andrew Jackson to James M. Cox. But it is no secret that the promoters of the McAdoo boom would be pleased if the convention should adopt a rule providing for nomination of its candidates by majority vote. And it is thoroughly understood that the campaign managers of Governor Smith, as well as the sponsors for many lesser contenders, will do all in their power to have the two-thirds rule retained.

The consensus among political leaders and observers who are in this city for the convention is that with the two-thirds rule abrogated, William G. McAdoo would be within reach of the nomination on an early ballot. With the two-thirds rule remaining in force the opinion most generally expressed yesterday was one reflecting doubt as to the ability of either McAdoo or Smith getting a sufficient number of delegates to land the nomination. In the latter event a big string of dark horses, now being groomed for the race, would have their day. Among their number the one most conspicuously as well as most frequently mentioned as a Presidential possibility was John W. Davis, United States Ambassador to Great Britain during the second Wilson Administration. Mr. Davis's candidacy will be sponsored by the West Virginia delegation.

Strategy of McAdoo Forces.

Something was learned yesterday regarding the strategy likely to be pursued by friends of William G. McAdoo, once the proposal to do away with the two-thirds rule is brought before the convention, as eventually it may be. Assurances have already been received that Governor William J. Fields of Kentucky will come to the convention prepared to become the sponsor for a "clarifying" resolution, looking to the nomination of candidates in the present convention by majority vote.

Judge David L. Rockwell, campaign manager for Mr. McAdoo, said yesterday that all the McAdoo delegates undoubtedly would get behind the Fields resolution, regardless of whether it would come before the convention embodied in the report of its Committee on Rules or as a minority report from that committee. Friends of the former Secretary of the Treasury are said to have canvassed the delegates, and as a result of this canvass profess to feel assured that the resolution will find support from more delegates even than will support Mr. McAdoo as a candidate on the early ballots. One person who professed to be familiar with the situation declared that at least 610 votes would be cast for the Fields resolution in the convention. This is more than a majority of the total delegate strength of 1,098.

The Fields resolution, it was further learned, while proposing in direct language that the convention nominate by majority vote, will not specifically provide for abrogation of the two-thirds rule. It will refer to the action taken by the Democratic National Convention in San Francisco four years ago when it adopted the rules of the House of Representatives, where majority rule prevails, thus departing from the practice of earlier convention which invariably had adopted the rules of the preceding assembly, including the two-thirds rule. With this historic background Governor Fields will urge that the adoption of his "clarifying" resolution by the convention would not only be in order but essential.

Dramatic Coup Considered.

As an alternative, in the event that something should go wrong with the Fields resolution, the friends of Mr. McAdoo are said to be contemplating a somewhat dramatic coup after the roll is called on nominations, in the event that their candidate should be found to have the backing of a majority of the delegates.

Under such circumstances some convention functionary from the McAdoo camp, it was pointed out, could raise the point of order that having received a majority of the delegates, Mr. McAdoo should be declared the nominee. United States Senator Thomas J. Walsh, who has been agreed upon by the Democratic National Committee, subject to the approval of the convention, for Permanent Chairman, would then be confronted with the necessity of ruling the point either well taken or out of order. Should the ruling be adverse to the supporters of McAdoo their next step, if they determine to adopt this course, would be an appeal from the ruling of the chair which would bring the

strength in votes for abrogation of the two-thirds rule is what they assert it to be.

In well-informed quarters it was regarded as somewhat doubtful if the friends of Mr. McAdoo would resort to this alternative of bringing about the nomination of their candidate through a tour-de-force. It was pointed out that even though they could muster a sufficient number of votes to overrule the chair, such a victory would involve a bad beginning for a campaign in which a united front would be absolutely essential to Democratic victory.

"We will not oppose a proposal to abrogate the two-thirds rule," was all that Judge Rockwell would say when questioned on the subject. "But we are not vitally concerned. We expect to bring about the nomination of Mr. McAdoo either under the two-thirds rule or under a new rule providing for the making of nominations by majority vote."

As Smith Supporters See It.

The view among supporters of Governor Smith is that the proposal for the abrogation of nominations by two-thirds majority was inspired solely by a certainty on the part of Mr. McAdoo's friends that they will never be able to roll up a two-thirds majority for their candidate and that thus he would be doomed to defeat unless a majority rule is substituted. But in the Smith camp not one could be found who would openly admit that the Smith men would fight the proposal tooth and nail.

One supporter of Governor Smith urged that the change was important enough to demand that ample notice should be had by all vitally concerned before it is taken up for consideration at all.

"Even should the convention take such a change in the rules under consideration, it certainly should not be made applicable at the present convention," he said. "It could be made to apply to the convention four years hence. It makes a great deal of difference to candidates and leaders everywhere whether we nominate by majority or two-thirds majority, and consequently we ought to be informed regarding a proposal of that sort before we go into the primaries and conventions for the election of delegates to the National Convention."

Mack Discusses Rule.

National Committeeman Norman E. Mack, when asked if in his opinion the two-thirds rule would be abrogated, said:

"There is a great deal of talk about a change. I suppose the convention will take the matter under serious consideration. We who are supporting Governor Smith are not concerned one way or the other. Governor Smith's chances to become the nominee are improving every moment. We need a man this year who can carry the big industrial States, as well as the solid South, which almost invariably casts its electoral vote for Democratic candidates. Governor Smith has demonstrated his ability to carry this State, which is not different from many other industrial States. Here at home, where he is best known, both the big men and the masses favor his candidacy. Delegates coming in for the convention will rapidly, in my opinion, when they are shown what a record-breaking vote getter Governor Smith has been, become convinced that he is the man to nominate."

Edward A. Goltra, Democratic National Committeeman from Missouri, in a statement telegraphed to this city from Chicago, declared himself absolutely opposed to abrogation of the two-thirds rule.

"Had it not been for observance of this rule at the Baltimore convention in 1912," Mr. Goltra said, "the country in all likelihood would not have had the beneficial services of Mr. McAdoo as Secretary of the Treasury. It seems to me that some of the Democrats who were then persistently contending for the observance of that rule should not now insist with equal firmness upon its abrogation.

"I dare say that the proposal to abrogate the two-thirds rule will fall on rather deaf ears so far as the Missouri delegation is concerned."

Missouri Delegates Divided.

Mr. Goltra is opposed to the candidacy of Mr. McAdoo. It was learned last night, however, that not all the Missouri delegates feel as does Mr. Goltra with regard to the proposal. Rufus Hollister, one of the delegates from that State, made it known yesterday at McAdoo headquarters that he would support the Fields "clarifying" resolution.

Aside from the Smith supporters and a majority of the Democratic National Committeemen who are said to be opposed to the abrogation of the two-thirds rule, opposition from delegates pledged to aspirants who at the present stage figure as the darkest of the dark horses is regarded as inevitable. And there will be many of these more than in most recent conventions. In the aggregate the number of delegates bound up with such obscure candidacies is not to be regarded as altogether negligible.

In advance Thomas Taggart, Democratic leader of Indiana and up to the present chief sponsor for the Ralston boom, a boomlet for former Vice President Thomas Marshall, another Hoosier Democrat of distinction, arrived here yesterday. In some quarters the refusal of Senator Ralston to permit the pledging of delegates from Indiana to his candidacy and his apparent reluctance to enter the race was regarded as responsible for the Marshall talk. The former running mate of President Wilson, it was pointed out, would afford a new rallying point for the Hoosier delegates—a hitching post until the convention has reached the stage where they can be disposed of to a candidate with prospects to win.

Sixteen Dark Horses.

A survey of the field of candidates shows sixteen of these with delegates pledged to them on one or more ballots. John W. Davis, who among the dark horses was forging to the front more than any other candidates, has sixteen delegates, of which those from West Virginia are bound to vote for him as long as there appears to be any prospect of his nomination.

For the first time in the history of Democratic conventions, New York in the convention this year will take the initiative looking to embodiment in the platform of a plank pledging the Democratic Party, in the event the next Congress should be under Democratic control, to the enactment looking to relief for farmers.

The initiative, it was learned yesterday, will be taken at a meeting of the New York delegation on Saturday. Of course, Governor Smith is behind the move, which, it is calculated, will greatly strengthen him with delegates from the agricultural States in the Middle West and Northwest, where the farmers are regarded by followers of Senator La Follette as promising battleground for his prospective third party.

In connection with this it was pointed out that should Governor Smith develop unusual strength among delegates from this particular territory, now a trouble zone, by appearing as the sponsor for more outspoken pledges looking toward relief than those adopted by the Republicans, it of necessity would commend him strongly to the convention as a candidate for the nomination. A candidate popular enough to wrest control of these States away from both the Republicans and the followers of La Follette would, as friends of Governor Smith see it, come pretty near being a guarantor of Democratic majority in the Electoral College.

New York as a Farming State.

The ostensible ground on which the New York delegation will appear as the zealous sponsor for agricultural relief, a most unusual role, is that the State of New York at present has advanced to a position where it is the fourth largest agricultural State in the Union and hence vitally interested in securing relief for the agricultural interests. The Republicans, it was pointed out, did not meet the issue squarely, contending that the present plight of the farmers was largely imaginary. Democrats would be in a position to make a direct appeal to the farmers and to point to the fact that the Democratic Party had actually

adequately remedied through anything that Congress might do.

Homer S. Cummings, former Chairman of the Democratic National Committee and at present Democratic National Committeeman from Connecticut, it was said yesterday, would in all likelihood be made Chairman of the convention's Committee on Resolutions, which will draft the platform. For the first time in many years William J. Bryan will be a member of the Resolutions Committee. He will sit in the convention this year as a delegate from Florida. Four years ago he was left off the Nebraska delegation, and when it was found necessary for him to make a fight against a "wet" plank in the platform was compelled to come into the convention on a proxy.

Mr. Bryan is expected to arrive on Friday.

From all that can be learned among the incoming leaders Mr. Bryan will not be confronted with the necessity of making a similar fight this year. The convention this year, according to the consensus of opinion, will not lean in that direction, even to the extent the convention four years ago did, although a proposal for modification of the Volstead law, it is believed, will have quite a number of supporters both in the convention and on the Resolutions Committee.

Big Leaders Arrive Tomorrow.

Tomorrow will witness the arrival of George A. Brennan, the Democratic boss of Illinois; Thomas Taggart, chieftain of the Democratic forces in Indiana, and Edmund H. Moore of Ohio, former Democratic National Committeeman from that State and manager, four years ago, of the pre-convention campaign of Governor James M. Cox, the party Presidential nominee.

Headquarters for ex-Governor James M. Cox, John W. Davis, United States Senator Oscar Underwood and Governor Smith will be opened at the Waldorf-Astoria, where the Democratic National Committee holds forth, either today or tomorrow. The headquarters for ex-Governor Cox will be both spacious and elaborate. The nominee of four years ago is said to be a serious contender for the nomination, even though Harry Newman, who is in charge at Cox headquarters, said yesterday that no aggressive fight would be made looking to his nomination.

"The followers of James M. Cox are not making an aggressive fight for his nomination at the hands of the convention," said Mr. Newman. "The votes of the Ohio delegation are not pledged to any candidate other than Governor Cox. These headquarters are maintained, not by Governor Cox, and are intended simply as a meeting ground for men who believe in the principles for which he stands and for which they believe the Democratic Party should stand. The Ohio delegation comes to New York with but one fixed purpose and that is to nominate Governor Cox for President. If this is not possible, then to follow the leader nominated by their convention to victory. We take the many expressions of support which come to us as expressions of approval of principles."

The Ohio delegation will be headed by ex-Governor James E. Campbell. Among the leaders of the delegation will be former Governor Judson Harmon, National Committeeman George White, who preceded Cordell Hull as Chairman of the Democratic National Committee; former National Committeeman Moore, ex-Secretary of War Newton D. Baker and W. W. Durbin, Democratic State Chairman in Ohio. Ex-Governor Cox will also come to the convention. John Shoup, a lawyer of Dayton, where Mr. Cox lives, and a personal friend of the former Governor, will be in charge of the Cox forces at the convention. Charles E. Morris, who was Secretary to the Governor during the Cox Administration in Ohio, is here also.

Ohio Caucus Will Be Lively.

While the Ohio delegates are united behind Governor Cox as long as his name is before the convention and are regarded as opposed to McAdoo, there will be a lively dispute at their caucus over the selection of a National Committeeman. George White, incumbent, whom Mr. Cox selected for National Chairman, is a candidate for reelection. Former National Committeeman Moore is said not to be adverse to resuming his old place on the Democratic National Committee. Chairman Durbin of the Democratic State Committee is a contender for the place, as is W. H. Julien of Cincinnati, who was candidate for United States Senator on the ticket four years ago.

Samuel B. Amidon, Democratic National Committeeman from Kansas, who four years ago was a strong supporter of Mr. McAdoo, said yesterday that the Kansas delegates would support Governor Jonathan M. Davis of their State "as long as it is deemed expedient." After that, in all likelihood, the vote of the Kansas delegation will be cast for McAdoo. Headquarters for Governor Davis will be opened at the Hotel McAlpin. It is regarded as certain that Mr. McAdoo can have the Kansas delegates whenever he wants them. Nineteen out of the twenty-four members of the delegation are for Mr. McAdoo, which means that under the unit rule the whole delegation will be cast for him. Samuel M. Brown, former Assistant Secretary of the Treasury, will head the Kansas delegation.

It developed last night that the delegation from the Canal Zone may become the centre of a lively fight in the convention. The Panama Democrats, in common with other Territories, has elected six delegates to the convention, each with a full vote, and from all appearances the Democratic National Committee has raised no objection, although the Canal Zone is entitled to only two votes in the convention. The delegation is pledged to McAdoo. Opponents to his candidacy will protest against the seating of the six delegates, unless they be seated with one-third votes each. Should they make a winning fight it would mean that the total number of votes in the convention would be 1,094 instead of 1,098.

Jersey Chairman Not "Dry," He Says.

TRENTON, N. J., June 17.—Democratic State Chairman Harry Heher, selected as New Jersey's representative on the Resolutions Committee at the National Democratic Convention, declared today that he would strive for a liberal and progressive platform, and denounced a suggestion that New Jersey Democrats were "pussyfooting" on the liquor question.

"I am not, never have been, and never will be a 'dry,'" Heher said. He was selected for the Resolutions Committee when it was believed that James R. Nugent, Essex County leader, was certain to be chosen for that post. Nugent is a pronounced "wet," and it was rumored that Heher's selection indicated a desire of the party in the State to sit two ways on the prohibition issue.

"The charge has been made, much to my amusement, that I am a 'dry' in principle and belief. Prohibition is not the only issue of consequence to the people of the nation. The convention will be confronted with many questions of major importance to the country, and the Platform and Resolutions Committee, in its advisory capacity, will thus be charged with a great responsibility. I will strive for a party platform that will be liberal and progressive in its declaration of principles and policies, uninfluenced by considerations of political expediency."

M'ADOO SEES VICTORY REGARDLESS OF RULE

Candidate on Way Here Says He Can Win Under Two-Thirds System.

CHICAGO, June 17. (Associated Press) —Whether the two-thirds nominating rule is replaced by the majority rule at the New York Democratic Convention does not worry W. G. McAdoo, Presidential candidate, whose position on the subject is being widely discussed.

The candidate said so in most emphatic words while swapping yarns and acknowledging handshakes during a twenty-minute stopover in the railroad yards en route to New York.

"We can beat 'em anyway; two-thirds rule or by majority, so why should I worry?" Mr. McAdoo said. "And I don't say that boastingly; I am speaking on the facts. We've got enough to back us up either way."

On any other features of his policy, platform or procedure Mr. McAdoo was reticent. "I'm not making any broad remarks. I'll take care of all that in my speeches. Anyway, my managers know better what it's all about. Ask 'em."

His Chicago manager, however, was too busy to add anything. Due to some confusion on the location of the yards where Mr. McAdoo was to be switched to an eastbound train, there were many anxious and sweltering celebrities tramping over blocks of tracks who required more immediate attention.

Mr. McAdoo's private car was added to a Baltimore & Ohio train which is expected to reach New York about 2 P. M., Wednesday.

One of his supporters, noting the black band on Mr. McAdoo's left arm, inquired "if he was wearing that for the Republican Party"?

"No," he replied, his face sobering from his broad smile. "That is for Mr. Wilson." Later he added: "But I might be wearing it for that party soon. With the platform the Republicans adopted, I think too, they have already hung crêpe on themselves."

Some of his assemblage took Mr. McAdoo at his word and presumed that "the hat you have on is one you grabbed in a hurry." He was wearing a rather faded, green slouch hat.

"Yes, in a way, but you know that is the hat I threw into the ring, and guess I'd better stick to it," he said.

The candidate is tanned by the California sun to almost a nut brown. He said he was feeling "the greatest ever," and was anxious for the starting gun at New York.

"Whether it's to be a long race for the winner, I don't know; but I'm prepared," he declared.

BERRY HERE TO PUSH FIGHT FOR NOMINATION

Candidate for Vice President Says Democratic Convention Will Be Progressive.

Major George L. Berry of Tennessee, President of the International Printing Pressmen and Assistants' Union of North America and candidate for nomination for Vice President at the Democratic Convention, arrived in New York yesterday, and from his headquarters at the Waldorf-Astoria, issued the following statement:

"The convention of the Republican Party at Cleveland, by its action both in the selection of candidates and the adoption of its platform, has very definitely predicated its campaign upon issues so intense that doubt as to their position is completely eliminated. "It is my judgment that the Democratic Convention, which convenes here next week, will be both progressive and constructive, and it is the opportunity of the Democratic Party to crystalize the progressive and constructive forward looking sentiment of the voters of America. The Democratic Party cannot afford to attempt to snatch its conservatism of the Republican Party. It must very definitely be the progressive party and challenge the Republican Party upon this basis."

Asked about his candidacy for the Vice Presidency, Major Berry said:

"Of course, I appreciate the compliment paid to me in the fourteen Northern, Eastern and Western States through preferential primaries, conventions and delegation conferences. It would have been quite presumptuous, however, for me to have made any public announcement until the Democrats of my home State, Tennessee, had acted. I am now delighted because of the unanimous endorsement and instructions given to me in Tennessee to say that I shall agree that my name be presented to the convention for this high office."

SHORTER ODDS QUOTED FOR CONVENTION BETS

McAdoo Now Listed at 2½ to 1 Against, While Smith's Chances Are Figured on 2 to 1 Basis.

Betting odds on Governor Alfred E. Smith and William G. McAdoo, the present leading contenders for the Democratic nomination for President, shortened yesterday as the result of the arrival of the vanguard of the delegates and the activity of their "boosters."

Fried & Co. quoted odds of 2¼ to 1 against the chances of former Secretary of the Treasury McAdoo being nominated, the former odds having been 3 to 1, but a similar reduction took place immediately afterward in the quotation of odds against the chances of Governor Smith, his odds having been shortened from 2½ to 1 to a flat 2-to-1 basis. A feature of the situation was the activity in betting of the dark horses, and while betting on Smith and McAdoo still held the spotlight of attention, offers to back some of their chief opponents for the nomination led to quotations of odds of 3 to 1 against the chances of Senator Ralston for the nomination, 4 to 1 against John W. Davis and 5 to 1 against Senators Glass and Copeland.

Despite the recession in the odds against Smith to secure the nomination, no change was made in the odds against his chances of election. These were still quoted at odds of 7 to 1 against him. Odds on President Coolidge's chances to succeed himself gave way, due to the enthusiasm manifested by arriving delegates and alternates for the Democratic convention, which begins next Tuesday, the quotation running off from 9 to 5 to the new quotation of 8 to 5.

One freak bet reported was that a dark horse, whose name has not yet been mentioned in press dispatches, would finally emerge as captor of the Democratic nomination.

CAUCUS FAVORS GUFFEY.

Philadelphia Democratic Delegates to New York Reject Bonniwell.

Special to The New York Times.

PHILADELPHIA, June 17.—Judge Eugene C. Bonniwell, for many years one of the most active Democratic leaders in Philadelphia and the State, will have little voice in the direction of the local delegation at the National Convention.

Members of the Philadelphia delegation today decided to reject his leadership and to follow Joseph L. Guffey of Pittsburgh, who recently defeated Judge Bonniwell for election to the National Committee.

They will vote the way they are told by Guffey, who, like Bonniwell, is already in the field on behalf of Governor Al Smith, who was formally endorsed at the caucus.

Bonniwell followers will put up a fight at the convention against the Guffey leadership. The struggle is expected to bring about a pitched battle when the caucus of Pennsylvania delegates is held in the Hotel Pennsylvania in New York on Monday night.

UNDERWOOD MAKES PEACE.

Accepts Alabama Delegates Who Fight His Anti-Klan Plank.

Special to The New York Times.

BIRMINGHAM, Ala., June 17.—Senator Oscar W. Underwood has approved the entire Alabama delegation, although about one-third of them have refused to endorse his stand for an anti-Klan plank in the Democratic platform. This information was contained in a letter received today by Chairman F. B. Irvine of the State Executive Committee.

The delegates who refuse to endorse the Klan fight are among the half of the delegation who were named by former Governor B. B. Comer, a dry leader, under agreement with Underwood's campaign manager.

Underwood, in his letter, expressed surprise that delegates would be named who were not in full accord with his views. He, however, expressed the hope that the Alabama delegation would vote as a unit on all matters.

PRAYER BY HAYES TO OPEN CONVENTION

Cardinal Accepts Invitation of Democratic National Committee to Deliver Invocation.

A DIFFICULTY OVER SEATS

Original Call Provided for 1,098 Delegates, but 1,436 Have Been Elected, It Is Learned.

Cardinal Hayes, the leading Roman Catholic prelate in New York, will deliver the invocation at the opening of the Democratic National Convention next Tuesday morning, it was announced yesterday by Cordell Hull, Chairman of the Democratic National Committee, who said that he had just received from the Cardinal an acceptance of the invitation of the committee to deliver the opening prayer.

Mr. Hull said that the suggestion of delaying the "keynote" speech of Senator Pat Harrison of Mississippi, temporary Chairman of the convention, until Tuesday evening to enable a larger number of radio enthusiasts to hear it under better conditions than would be possible if the speech were made at the afternoon session, would be referred to the convention for its decision. Members of the Committee of Arrangements were said to be favorable to the suggestion but believed that the convention itself should decide.

Precedent was said to be against the proposed arrangement. It has been customary in Democratic National Conventions for the Temporary Chairman to make his speech immediately after taking the chair and for the appointment of the convention committees to follow the speech. The proposal would reverse this order, putting the naming of the committees at the morning session and deferring the speech until evening.

An unexpected difficulty arose yesterday when Isidore B. Dockweiler, National Committeeman from California and Chairman of the Committee on Seating, attempted to allot places for the various State delegations in Madison Square Garden. It was found that instead of the 1,098 delegates provided for in the original call, that the different States and Territories had elected a total of 1,436 delegates, many with fractional votes. A further complication was caused by the fact that the committee had printed only 1,334 delegates' tickets.

Must Rearrange Seating Plans.

Mr. Dockweiler said that the committee would have to seat some of the delegates in the section originally reserved for alternates and might have to place some of the alternates in the first balcony. "It was not the architect's fault," Mr. Dockweiler said. "He provided the number of seats called for by the National Committee. The difficulty has been caused by States electing a surplus of delegates with fractional votes in order to honor a larger number. This surplus is beyond that permitted by the rule adopted by the National Committee last January to permit four additional delegates at large, each with a one-half vote, to allow representation for women. A resolution will be introduced in the convention forbidding the election of a greater number of delegates than provided for by the call and warning States violating the rule that there will be no seats for the extra delegates."

The Democratic National Committee will hold its pre-convention meeting Saturday morning at 11 o'clock at the Waldorf-Astoria and, although the Chairmen of the respective convention committees will not be formally decided then, it is likely that agreement may be reached on most of them.

James J. Walsh of Meriden, Chairman of the Connecticut delegation, suggested Homer S. Cummings of that State as the Chairman of the Committee on Resolutions, and it seemed probable yesterday that he would be selected. Mr. Walsh said:

"Friends of Homer Cummings of Connecticut have suggested him as Chairman of the Committee on Resolutions. On account of Mr. Cummings's wide acquaintance and the affectionate respect in which he is held by the party leaders of all groups of thought, it is thought that his selection for this important post will meet with approval and I believe will be no opposition to his appointment."

The members of the National Committee here have ratified the agreement previously reached by a smaller group on the selection of Senator Thomas J. Walsh of Montana for permanent Chairman of the convention. Governor Smith's supporters already have announced that Senator Walsh, who is classed as a McAdoo supporter, would be satisfactory to them, and Franklin D. Roosevelt, Chairman of the Smith committee, said yesterday that Mr. Cummings, also a McAdoo supporter, would be satisfactory to them as Chairman of the Committee on Resolutions.

Mr. Roosevelt's Views.

"The convention committees and officers will be actuated by a desire to do what is best for the party and not for any particular candidate," Mr. Roosevelt said. "This will be a delegates' convention."

The committee to entertain the Georgia delegates met at luncheon at the Bankers' Club and arranged a program. The delegation will arrive on Monday and the program provides for a dinner at the Hotel Commodore Monday night, a trip to Oyster Bay as guests of Mrs. Charles J. Tiffany on Tuesday, a reception at the Ritz-Carlton with Mrs. William Randolph Hearst as hostess on Wednesday and a week of entertainment following, at times when the delegates are not occupied with the convention. On suggestion of Ivy Lee an entertainment fund of $2,000 will be raised. The following Executive Committee was named:

Percy S. Straus, Chairman; Robert Adamson, Ivy Lee, R. B. Stallworth, Bayard J. Butts, M. P. Callaway, J. Hart Gress, John M. Harrington and Eugene W. Stetson.

Arrangements for entertaining the Virginia delegation were made at a dinner given by Norborne P. Gatling, Vice President of the Chatham & Phenix National Bank, at the Bankers' Club. Samuel Untermyer invited the delegation to visit his country home, Greystone, for dinner on June 29. Another feature will be a boat trip around Manhattan Island. On Monday the Virginian Society will give the delegation a luncheon at the Bankers' Club.

Several hundred New York City lawyers have organized as the Lawyers' League to entertain visiting lawyers during the convention period, with headquarters at the Hotel Astor. Judge Alton B. Parker is Chairman. Other officials are Francis X. Pendleton, James A. O'Gorman, Abram Elkus, Judge James F. Swanick, James W. Gerard, Alfred Frankenthaler, Edward G. Whitaker, Aimet F. Jenks, Martin W. Littleton, H. Snowden Marshall, District Attorney Joab H. Banton, Corporation Counsel George P. Nicholson, Lamar Hardy and Louis C. Haggerty.

Mrs. John F. Hylan, Chairman of the Women's Committee of the Mayor's Committee on Reception to Distinguished Guests, announced the appointment of hostesses and assistant hostesses to entertain the guests who will be taken on trips on the Macom, the city steamer, daily during the convention. The hostesses, one of whom will serve each day during the convention period, are Mrs. Charles L. Craig, Mrs. Murray Hulbert, Mrs. Julius Miller, Mrs. Henry Bruckner, Mrs. Maurice E. Connolly, Mrs. John A. Lynch, Mrs. John J. Sinnott, Mrs. Grover A. Whalen, Mrs. Philip Berolsheimer, Mrs. John H. Delaney and Mrs. Richard E. Enright.

GOV. SMITH SNAPPED FOR TALKING MOVIE

Film, Requiring Six Minutes to Run, First to Be Used in Political Campaign.

CANDIDATE HAS BUSY DAY

Bainbridge Colby and Augustus Thomas Are Mentioned to Present Executive's Name.

Governor Alfred E. Smith had a busy time yesterday on his first day as "chief contact man" for his own campaign. The Governor flitted in and out of his campaign headquarters in the Prudence Building, Madison Avenue and Forty-third Street, was photographed repeatedly, once for the new "talking movies," and used all the rest of his time in conference with the members of his campaign headquarters in the with supporters from outside the State.

The man to present the Governor's name in the convention will be chosen before the end of the week. The names most frequently mentioned were Bainbridge Colby, Secretary of State in the Wilson Administration, and Augustus Thomas. The dispute in which Mr. Thomas, as managing director of the Producing Managers' Association, became involved with the Actors' Equity Association was said to have been urged as a reason against his selection.

The Chairman of the New York State delegation and New York's members of the different convention committees will be selected at a luncheon meeting of the delegation at the Hotel Commodore on Saturday. It was said that no definite selections for these places had yet been made.

The subcommittee to suggest planks for the platform, named by Franklin D. Roosevelt, Chairman of the New York State Committee for the Nemination of Alfred E. Smith, held another meeting yesterday. An agricultural plank was among those considered. It was said that this plank, which probably would be offered by the New York member of the Committee on Resolutions, would embody the views of the Governor and Mr. Roosevelt, the latter having made a study of the subject.

It would be expected to appeal to the delegates from the agricultural States in the convention and to the residents of those States generally if Governor Smith should be nominated for President.

Governor Smith passed half an hour during the day at the studio of Dr. Lee De Forest, 318 East Forty-eighth Street, while a "talking movie" was made of him by Dr. De Forest's new process. The composite film, which will reproduce both the form and the speech of the Governor, will require about six minutes to run. A private test will be made today. Although the invention has been demonstrated in some of the local motion picture theatres, this will be its first application to politics. The "talking movie" of the Governor is expected to be ready for public production on Saturday in time to be seen by the great mass of arriving delegates.

The six members of the Porto Rico delegation, headed by Henry W. Dooley of San Juan, National Committeeman, visited the Smith headquarters and were received by Mr. Roosevelt. Mr. Roosevelt said they did not inform him how they would vote. The delegation is understood to contain supporters of Governor Smith, Mr. McAdoo and John W. Davis.

DECLARES HARRISON HEADS KLAN GROUP

Ex-Senator Percy Charges Ku Klux Dominated Mississippi State Convention.

Special to The New York Times.

WASHINGTON, June 17.—Ex-Senator Leroy Percy in a statement issued here today charges that when Senator Harrison of Mississippi takes the platform in New York to sound the Democratic keynote he will stand before the convention as "the head and spokesman of a Ku Klux Klan delegation."

Mr. Percy declares that the State Convention in Mississippi was absolutely controlled by the Klan, the only two anti-Klan county delegations in the convention being thrown out without a hearing.

According to Senator Percy, the Klan, in naming the delegates to the New York convention, diplomatically allotted places to a number of persons who, it is stated, are not members of the masked organization, and among this minority are Senator Harrison and Stephens. "The delegates who were unceremoniously excluded from the convention were, says Senator Percy, "excluded not from the council hall of democracy, but from the Klavern of the Ku Klux Klan."

"I attended the State Democratic Convention held in Jackson, Miss., on May 30," says the statement. "I had the honor to be the Chairman of the delegation from Washington County, which temporarily was a part of said convention. The delegation was regularly chosen by the regularly organized precinct and county conventions. A minority less than 25 per cent. of the convention left the convention hall after having assembled there pursuant to the call.

"They left not only without justification but without complaint. They organized a convention and sent a contesting delegation to the State convention. The delegation of which I was a member was denied a seat upon the floor of the convention.

"A hearing on the contest was denied to me by the convention, although motion was made that the courtesy of a hearing should be accorded me and although I held a proxy as a duly accredited delegate from Claiborne County.

"The action of the convention in this particular was contrary to Democratic usage and precedent. This action of the convention was unimportant except to the parties immediately concerned. However, this is of importance:

"An open fight on the Ku Klux Klan has been made in only two of the counties in Mississippi, Warren and Washington. The clear majority in both counties is anti-Klan, and both counties sent anti-Klan delegations. Both delegations were unseated, the Warren County delegation upon a flimsy pretext, the Washington County delegation for no assigned reason.

"This is important and the charge it to be a fact that it will be denied by no member of the convention not a Klansman, or who does not cringe to the power of the Klan, the convention was organized to a two to one vote by the Ku Klux Klan."

E. F. Noel was made temporary Chairman by a Klan vote. The Committee on Credentials appointed by him, which passed on these two contests, was composed by a large majority, if not exclusively, of well-known Klansmen. A fair hearing upon the floor of the convention was denied by a strictly Klan vote. The lawful Washington County delegation was excluded not from the council hall of democracy, but from the Klavern of the Ku Klux Klan.

"The delegation chosen to represent the State of Mississippi was chosen by Ku Klux Klan. In the National Democratic Convention this delegation will obey the behests of the Klan, and this although some of them are not members of the Klan, for the delegation is instructed to vote as a unit and the majority of them are Klansmen."

DAVID I. WALSH ASKS PROGRESSIVE TICKET

Bay State Senator Declares Democrats Must Appeal to Liberal Elements of Country.

BOSTON, June 17.—Senator David I. Walsh of Massachusetts, speaking before the National Democratic Club of Massachusetts, declared that the success of the Democratic Party in the coming election depended on its nominating a Presidential candidate and adopting a platform satisfactory to the Progressives, farmers and labor.

He said that inaction of the Republican Party in its Administration and its convention had defeated its chances, but that it was possible for the Democrats to defeat themselves similarly.

He said, in part:

"The country does not want two conservative parties. Let the Republican Party have the ultra-conservative field and forces to itself. The Democratic Party must so shape its course that it will not fail to be progressive, and it must be such to receive the support of the Progressives and liberals throughout the country.

"The country needs a conservative party, but there is no need of two such parties. Nothing will help more than for the Democrats to nominate a conservative candidate to bring voters in large numbers to a third party.

"A radical party can gain strength in America only when the Democrats offer no hope and make no appeal to the liberal progressive forces. It is the millions of men and women who ask no favors of their Government and who are pleading for a leadership that guarantees the imposition of no unjust burdens through privileged and discriminatory legislation in favor of the few who will constitute our rallying forces."

Senator Royal S. Copeland of New York and Mayor Curley of Boston also spoke.

WOMEN DEMOCRATS TO HAVE LIVELY WEEK

Revised Entertainment Program Is Announced by the Committee of Nine.

A revised and corrected entertainment program for the first week of the Democratic National Convention is announced by the Women's Entertainment Committee of Nine, of which Miss Elisabeth Marbury is Chairman. The program follows:

Saturday, June 21—5 P. M., garden party for National Committeewomen, Hostess, Miss Elisabeth Marbury, 18 Sutton Place.

Sunday, June 22—Convention Sunday. Special church services. Seats reserved for official visitors. 4:30 to 12 P. M., reception to visiting women writers, New York Newspaper Women's Club, 58 West 47th Street.

Monday, June 23 (Mayor's Day)—1 P. M., Municipal parade. 7 P. M., dinner to convention officials, National Committeemen, National Committeewomen, delegates and alternates; Commodore Hotel. 7 P. M., Woman's Committee dinner; Chairman, Mrs. John F. Hylan, to wives and daughters of National Committeemen; Commodore Hotel. 2:30 P. M., Shubert Theatre, Fashion matinee, Chairman, Mrs. A. G. Wellman.

Tuesday, June 24—3 to 6 P. M., reception, Metropolitan Museum; Chairman, Mrs. Martin Vogel. 7 P. M., buffet supper to all New York State men and women attending the convention; Mrs. Daniel O'Day and Mrs. Franklin D. Roosevelt, hostesses, 49 East Sixty-fifth Street. 9 to 12 P. M., gala reception and dancing, Commodore Hotel, under the auspices of the Committee of Nine. Elisabeth Marbury, Chairman, the National Committee on Arrangement and the National Convention Committee. Buffet supper. At 8 P. M. promptly through the courtesy of Mrs. John F. Hylan and the Mayor's Committee, the Silver Jubilee film illustrating Greater New York; Mrs. Grover Whalen will preside; Commodore Hotel.

Wednesday, June 25—8 A. M., Woman's Democratic Club of the City of New York Breakfast, Commodore Hotel; President, Mrs. John Enos Quinn. 4 to 8 P. M., visit to Mr. Samuel Untermyer at Dobbs Ferry. 7 P. M., reception, Ritz-Carlton Hotel; hostess, Mrs. William Randolph Hearst.

Thursday, June 26—4 to 11 P. M., Tammany Hall, 145 East Fourteenth Street; official reception and buffet supper, tendered to all delegates and alternates under the auspices of the General Committee of the Tammany organization, New York County hostesses the Women Executive Members. 4 to 6 P. M., reception and tea, Brooklyn Museum; hostess, Mrs. William H. Good.

Friday, June 27—Sightseeing trip, program (guests of management) for young people. Capitol Theatre. 6 P. M., garden fête, Washington Square, Women's Committee; Chairman Mrs. John F. Hylan.

Saturday, June 28—9:30 A. M., breakfast at Sherry's for official convention women and wives of committeemen, Mayor's Committee; Chairman, Mrs. John F. Hylan. 4 P. M., reception and tea at Governors Island; hostess, Mrs. Anna Naughton.

Sunday, June 29—11 A. M., trip to West Point, tendered to the Democratic National Committee, the delegates and alternates by the New York National Convention Committee, via steamer Hendrick Hudson, leaving Forty-second Street pier, 10 noon, trip to Coney Island (Mayor's Committee), by boat to Sea Gate and Coney Island buses.

Gala week at Coney Island, beginning Monday, June 23, under the auspices of the National Democratic Club.

WETS AND DRYS DRAW LINE.

Missouri Factions Are Coming Here on Separate Trains.

The feeling between the opposing Democratic factions in Missouri has become so bitter, it was learned yesterday, that the dry and wet delegates from that State, the former generally supporting William G. McAdoo and the latter Governor Alfred E. Smith, will travel to New York on separate trains. "The Hound Dog Special," carrying the dry delegates, will leave St. Louis on Thursday and the delegates will arrive here Sunday morning after a stop at Buffalo and Niagara Falls.

"The Water Spaniel Limited," carrying six wet delegates from St. Louis and vicinity and a strong delegation of followers, will leave St. Louis Saturday morning and will arrive here Sunday afternoon. The Kansas City contingent, generally classed as wet, will not be on either train. T. J. Prendergast, one of the Kansas City leaders, will make the trip by automobile.

COOLIDGE EXPLAINS; HARMONY HIS AIM

Continued from Page 1, Column 5.

Chairman, again will be in the saddle. The understanding now is that Mr. Butler will direct the campaign, but the Advisory Committee will play a more important part than usual, and the President and his Secretary will be dominant men in this committee.

Politicians here are inclined to believe that by the time President Coolidge is formally notified of his nomination much of the discord now prevailing will have disappeared.

It was said at the White House that no time had been set for the ceremony of notifying the President of his nomination, but it will probably occur about July 20 in the White House or its grounds, although it is possible that some large building in Washington may be selected for it.

Plans for the campaign will be worked out soon, when General Charles G. Dawes, the President's running mate, comes to Washington to be a guest at the White House. The General and Mrs. Dawes have been invited to visit Mr. and Mrs. Coolidge at a time most convenient to themselves within the next ten days.

General Dawes is expected to be on the stump most of the campaign, while the President, according to present plans, will make only a few formal speeches and these may not be entirely of a political nature. His chief address in the campaign will be his speech of acceptance. He has agreed to make some other speeches, one on July 4 to the national convention of teachers in Washington.

While he will not tour the country, the President is expected to use the radio frequently during the campaign. According to reports, the radio companies will offer their broadcasting facilities to the candidates of all parties.

The President and Mrs. Coolidge may leave Washington for a week's vacation in July or August. Most of the summer will be spent in the White House, with short excursions on the Mayflower.

M'ADOO DUE TODAY TO ADVISE HIS AIDS

He Will Supervise Campaign Tactics and Interview His Supporters.

BAND TO WELCOME HIM

Candidate Will Occupy the Old Caruso Suite at the Hotel Vanderbilt.

William G. McAdoo will arrive today from Los Angeles to take advisory charge of his campaign. Judge David Ladd Rockwell will continue to be the active McAdoo leader in full charge of the McAdoo floor leaders and contact men as well of the strategy generally, it was said at the McAdoo headquarters in the Hotel Vanderbilt, but Mr. McAdoo will be available at all times for advice as to the tactics to be followed and will be at hand to interview his supporters.

Mr. McAdoo will arrive at the Pennsylvania Station at 3:44, Daylight Saving Time. He will be met by a brass band and a crowd of his adherents, which will probably number several thousand, if the plans of his campaign managers do not fail.

Mr. McAdoo will go directly from the railroad station to his headquarters in the Hotel Vanderbilt. The suite formerly occupied by the late Enrico Caruso and before that by the late Alfred Gwynne Vanderbilt, on the eighteenth floor of the hotel, has been reserved for him and undoubtedly will be the scene of many important political conferences within the next few days.

Sees "Defeatist" Tactics.

Mr. McAdoo is accompanied by his wife, the daughter of the late President Wilson, and their two daughters, Mary Faith and Ellen Wilson McAdoo. The two children will proceed to Nantucket, Mass., where they will stay at the Summer home of Breckenridge Long of Missouri during the convention. Mrs. McAdoo will remain here with her husband.

Complete confidence in Mr. McAdoo's nomination was expressed by his supporters at his headquarters. Judge Rockwell characterized the claims put forward by other candidates as false predictions made merely to confuse the issue.

"It is McAdoo against the field," he said. "The claims that Mr. McAdoo does not possess the loyal support of this or that State delegation, which in reality is committed to him, is part of a 'defeatist' propaganda by our opponents put out in an attempt to break the integrity of the ranks of the McAdoo delegates."

Judge Rockwell cited Missouri and Iowa, which have been claimed for Governor Smith, as instances of what he meant. He appealed to Breckinridge Long and Rufus Hollister of Missouri and Clyde L. Herring, National Committeeman-elect, and E. T. Meredith, formerly Secretary of Agriculture, both of Iowa, to substantiate his assert

REPUBLICANS FIX CONVENTION DATE

State Committee Selects Rochester as the Place and Sept. 24 as the Time.

COOLIDGE IS ENDORSED

Guy B. Moore, a Candidate for Governor, Says Erie County Should Be Reorganized.

Gubernatorial booms, rather than the campaign for the Presidential candidates, were the chief topics of conversation yesterday at the meeting of the Republican State Committee at the Republican Club. The committee fixed Rochester as the place for the Fall State Convention, which will begin Sept. 24 at 11 o'clock.

Howard Dow of Jamestown was elected Treasurer of the State committee to succeed Cornelius N. Bliss Jr., who resigned to become the assistant of W. V. Hodges, Treasurer of the Republican National Committee in the New York area. James S. Parker was added to the State committee as a member. Chairman George K. Morris presided, and Lafayette B. Gleason, Secretary, officiated in his usual capacity.

A resolution of confidence in the Republican ticket, offered by former Senator William B. Calder was applauded. It read:

"Resolved, That with full confidence in the ratification by the voters of the country of the action of the National Republican Convention, this committee heartily endorses the nomination of President Coolidge to succeed himself and General Charles G. Dawes for Vice President and pledges its firmest support."

The adoption of this resolution and the setting of the date and place for the State Committee were the only matters of importance to come up. In the meantime the talk of Governorship booms was rife.

William Hayward, United States District Attorney, one of the candidates, had a long talk with William L. Ward, leader in Westchester County. District Attorney Guy B. Moore of Buffalo, also a candidate for the Gubernatorial nomination, said:

"There is no secret about my desire to be the Republican candidate for Governor. We think the nomination ought to come to Erie County. No one can remember when the Republicans last selected a candidate for Governor from Buffalo. We are not seeking a candidate for trading purposes, we are seeking nothing else but the head of the ticket, and to that we think Erie County is entitled."

The committee adjourned out of respect for the memory of Louis W. Emerson of Warren County.

SLEMP DISCREDITS STORY.

Declares Reports of His Disagreement With Butler "Overdrawn."

Special to The New York Times.

CINCINNATI, June 17.—C. Bascom Slemp, Secretary to President Coolidge, who arrived here today from Washington, had the following to say concerning the story of differences between him and Chairman Butler of the Republican National Committee.

"The published reports of a disagreement between me and William M. Butler, the Republican National Committee Chairman, were considerably overdrawn. The statement that I had gone to the President and threatened to resign was also much stronger than the facts of the case. I went to Cleveland merely to observe how things were going on and to pick up what facts I could that I believed should be reported to the President.

"I noticed that there was some dissatisfaction on the part of the Republican leaders that they were not being consulted by Mr. Butler in the running of the convention, and it appeared to me, as well as to them, that he ought not to assume so individualistic policy in directing affairs, especially in the management of the coming Presidential campaign. I believed that he ought to be surrounded by a group of advisers representative of the leaders of the party from the various sections of the country, and I so reported to the President. However, the President himself had already decided that such a course should be pursued."

Mr. Slemp was accompanied by his sister and two nephews. He is the guest of Thomas J. Davis, Vice President of the First National Bank. He came to ascertain the condition of his cousin, P. W. Slemp, President of the Elkhorn Junior Coal Company, who may have to be operated on. He is at the Jewish Hospital. Secretary Slemp said that P. W. Slemp had been attending to his business interests, and if his cousin should be incapacitated it might be necessary for him to take charge of his coal interests in person, but hoped to be able to return to his duties at Washington in ten days.

Mr. Slemp said he would serve on the Advisory Committee of the National Committee's Chairman in the conduct of the campaign.

When asked whether he had any information as to who was likely to be selected as the Democratic Presidential nominee, Mr. Slemp said:

"The Democratic situation is so complicated that it is doubtful whether it will be possible to determine in advance of the convention who will be the nominee."

"Do the Republican leaders regard the threatened third party movement headed by Senator La Follette as of much importance?" he was asked.

"That movement will not permit of analysis until its nominees and its platform are made known," Mr. Slemp replied. "It might prove beneficial to the Republican party if a strong Democrat should be named as the running mate of La Follette, for in that event it might obtain many Democratic votes.

"We are going before the people in the Presidential election on the basis of the high character of the personnel of our ticket and the soundness of our platform," Mr. Slemp replied. "We feel that with such high class candidates as President Coolidge and General Dawes, and with a platform as sound as that adopted by the Republican party, we will have the confidence of the people and will win, regardless of what the Democrats or a third party may do."

CHICAGO, June 17.—"I have no comment to make," William M. Butler said today when asked about statements of C. Bascom Slemp, secretary to President Coolidge which were interpreted in Washington as indicating Mr. Slemp's displeasure with the management at the Cleveland convention.

Mr. Butler is organizing an executive staff at national Republican headquarters here. He took over the entire second floor of the north section of the Wrigley Building and was busy much of the day in conferences.

MAINE CONTEST IS CLOSE.

Farrington's Majority for Gubernatorial Nomination Dwindles.

PORTLAND, Me., June 17.—Although State Senators Frank G. Farrington and Ralph O. Brewster had exchanged felicitations today on the result of yesterday's primaries, the former's close margin of considerably less than 2,000 for the Republican nomination for Governor had dwindled tonight until it was dangerously near the zero point.

Coolidge received the largest number of votes, 18, but 21 men voted against him, with the following results: Davis 7, Glass 5, McAdoo 2, Pinchot 2, Borah 2, Hoover 1, La Follette 1 and Dawes 1.

Senator Bert M. Fernald easily won the Republican renomination by a vote from the same precincts of 39,627 to 29,633 for former Congressman Frank E. Guernsey.

SENATORS ORGANIZE ON CAMPAIGN FUNDS

Committee Plans Headquarters in Chicago and Frequent Reports on Expenditures.

WASHINGTON, June 17.—The Senate Committee which will investigate campaign contributions and expenditures this year plans to establish headquarters at Chicago, and to meet upon request of any member, it was announced today after the organization session.

Senator Borah was selected Chairman of the committee, which decided to call on political campaign managers for reports every ten days.

Other members of the committee are Senators Jones, Republican of Washington; Shipstead, Farmer-Labor of Minnesota; Bayard, Delaware, and Caraway, Arkansas, Democrats.

In addition to calling upon the party managers for reports of expenditures and sources of funds, including the names of contributors, the committee also will ask for the plans for raising money and the names of those expected to contribute. This information, however, Chairman Borah pointed out, must come to the committee voluntarily, because the committee is without authority to compel such reports.

"The committee is to be called together as soon as the campaign opens in an active way," Chairman Borah said.

"We do not anticipate there will be anything much in the way of public hearings until the latter part of August or the first of September. Nevertheless, the committee is practically in continuous session because it is subject to the call of any one of its members.

"Whenever we hear of contributions which we think worth while investigating, whether it be a political committee, a volunteer committee, or individuals, we will make a thorough inquiry. This will apply to all organizations, including churches if they utilize money for campaign purposes, as well as to those who are interested in any phase of the prohibition question.

"We are in doubt at this time to what extent we can carry our inquiry into the primaries. We hope to reach a decision on that point within the next twenty-four hours. We may not have another meeting here until after the Democratic National Convention in New York, and our Chicago meetings are unlikely to begin until after the campaign actively opens.

"We will not conduct our investigations with the idea of developing evidence of the violation of any particular law, but will attempt to gather all information possible as to the expenditure of money, whether the expenditures are of moment or not. Our idea is to get the actual facts."

DEMOCRATIC CHOICE SOUGHT OVER RADIO

Boston 'Convention' Broadcasts Nominations and Asks Votes of Auditors as Delegates.

Special to The New York Times.

BOSTON, Mass., June 17.—A radio Democratic Convention was held on the roof of the Hotel Brunswick tonight. Nominations went by 100 miles of telephone wire from the Boston Herald-Traveler broadcasting station to Springfield, where they were broadcast through station WBZ.

As this station is heard far away, and as all who listened in were requested to vote, the unofficial returns may not be in for a month. They began to come in tonight, however, by telephone and telegraph, and when the telephone polls closed Smith was leading McAdoo in the ratio of about 40 to 1. The main interest will be in the complete returns, tabulated on the eve of the real Democratic Convention.

The idea came from a few radio enthusiasts who were genuinely interested in determining how the people felt about the Democratic candidates. The original plan was to have an ardent supporter of each candidate nominate his man, setting forth the reasons why he should be Mr. Coolidge's opponent.

As the thing finally took form, however, Judge Thomas P. Riley of Malden, "Chairman" of the Radio Convention, distributed impartial political biographies of the candidates in written form to the group of men and women who went to the studio, and they read the announcements.

The nominees included Senator Underwood of Alabama, Newton Baker of Ohio, William G. McAdoo of California, John W. Davis of West Virginia, Charles W. Bryan of Nebraska, Governor Silzer of New Jersey, Governor Smith of New York and James M. Cox of Ohio.

The greatest enthusiasm of the evening in the studio was for Senator Copeland and his nominee, Governor Smith.

The Senator put life into his recital, making gestures and talking as if a thousand delegates were in front of him. He excited his companions to such an extent that they poured applause into the microphone.

Mr. Copeland arrived at the studio in company with Senator Walsh. The Massachusetts Senator was the last talker of the evening, but did not confine himself to any candidate. He lauded the Democratic Party in the manner of keynoter.

Judge Riley had hardly told the radio listeners the purpose of this radio experiment when the studio telephone began to ring. Voting began long before nominations closed.

The broadcast was an effort to determine the attitude of the public, Judge Riley explained, the radio auditors being the delegates to the radio convention and they could vote by mail, telephone or telegraph.

A Waltham man and wife cast the first votes. They were for Underwood. "at midnight." Hundreds of listeners had telephoned their votes. There were scattered votes for John W. Davis and the other candidates, but Smith and McAdoo had the most votes.

The Radio Convention had its incidental noises just as did the recent one in Cleveland. A novelty orchestra of New York burst forth with "Hail, Hail, the Gang's All Here," after each nomination.

RICKARD TO BUILD GARDEN ON 8TH AV.

Continued from Page 1, Column 4.

city, Boston, Pittsburgh, Cleveland, New Haven and Brooklyn.

Rickard said the building would be designed with a view to making it one of the most imposing structures of its kind in the country. It will be considerably higher than the present Garden and will be fireproof, with ample exits for large crowds.

In selecting the Eighth Avenue site, Rickard said he and his associates were guided by the central location of the plot, which is within convenient distance of the I. R. T. subway on the west side, the B. M. T. subway, the elevated lines of Sixth and Ninth Avenues, and the surface car lines of Broadway and Eighth and Ninth Avenues.

"We purchased the property for $2,000,000 after carefully taking into consideration every advantage of the location," said Rickard. "Its proximity to Broadway and the centre of the theatrical and amusement district were added factors in causing us to arrive at our decision.

"We intend to make every effort to get the next Republican convention here because there is no convention hall in the United States that will compare to our plant in magnitude when it is completed.

"We will start work on demolishing the car barns within sixty or ninety days and will begin the work on foundations for the new arena at once. We hope to have the auditorium ready for the public by Oct. 1, 1925. As we are forced to vacate the present Garden site on Aug. 1 next year, New York will be without a Garden for two months.

"I know the amusement seeking public will support a place like the new Garden. In the last four years the old Garden paid high dividends in addition to the interest on the investment."

SAYS REDS ARE PAID TO FOIL LA FOLLETTE

Conference for Progressive Political Action Specifically Assails St. Paul Convention.

ANNOUNCES ITS OWN PLANS

Organizations Have Been Formed in 24 States, It Declares, and More Are in Line.

Special to The New York Times.

WASHINGTON, June 17.—Accusations that Communists are subsidized by financial interests to confuse the principles of the La Follette followers with those of the Reds came this afternoon from the Conference for Progressive Political Action, which is to hold its convention in Cleveland July 4, and which at the same time repudiated any connection with the Farmer-Labor meeting just begun at St. Paul.

The declaration issued in Washington this afternoon is the second announcement of the La Follette group that it has nothing to do with the extreme radicals meeting at St. Paul. Senator La Follette himself having issued a letter on the matter a week or so ago.

"The C. P. P. A., regardless of the action taken by the present St. Paul convention, will follow throughout the plan it adopted at its inception, steering clear of any Communist influence," says the statement. "The feeling of the C. P. P. A. is not only that the Communist program is utterly at variance with American ideals and institutions, but that the Communists have persistently endeavored to break up any progressive movement through dividing and discrediting it.

"The opinion is held by many persons actively interested in the work of the C. P. P. A. that some of the so-called Communists are subsidized, directly or indirectly, by the money interests of the country for that special purpose."

A further statement makes it plain that the sentiment displayed toward the La Follette delegates at Cleveland, and their attitude in return, has solidified the third party movement. Steering carefully away from any direct word that Senator La Follette will head a ticket, the statement declares that the outcome at Cleveland has convinced many Republicans of the need for political reformation of their party. The statement reads:

"The obvious intention of the Republican Party to read all progressives out of its ranks, as manifested by the treatment accorded the La Follette delegates at Cleveland and by the nomination of General Dawes as running mate for President Coolidge has had the immediate effect of stimulating greatly the public interest in the Conference for Progressive Political Action and the growth of its local organizations.

"Republicans in considerable numbers who have sought the reformation of their party from the inside have now become convinced that such tactics are hopeless, and are announcing their intention to adhere to the program of the C. P. P. A. Men and women who have favored the Johnson movement and other progressive movements in the Republican party will send delegates to the July 4 convention at Cleveland, and State organizations have now been effected in twenty-four States, a number growing almost daily because of the trend of dissatisfied Republicans into the progressive ranks."

During the past week State branches have been formed in New Jersey and Maryland, according to Arthur E. Holder, General Secretary of the C. P. P. A. Two meetings have already been held in Newark and Baltimore, at which, according to field agents, "the popular discontent and disgust with the banker-monopolist rule of the old parties was made thoroughly evident."

Mr. Holder is quoted as saying:

"The formation of State organizations in New Jersey and Maryland are rumblings of the revolt that will shake political thrones in the East next November. Politicians are accustomed to assume that New Jersey is owned, body and soul, by the Pennsylvania Railroad and its interlocking financial allies.

"They have looked with contempt upon the demands for clean government from the producing classes in the congested industrial towns and on the farms of New Jersey, but now the two rival gangs of job holders are being challenged as never before.

"The situation is similar in Maryland. Intrenched machine politics are threatened by this rising tide of independence."

Mr. Holder announced that the following organizations are entitled to representation at the Cleveland convention:

"National and international trade unions; nationally organized political parties, nationally organized associations of farmers; nationally organized cooperative societies—entitled to three delegates each.

"Districts of the United Mine Workers, legislative boards of transportation brotherhoods and other trade unions, system committees, district and State boards of trade unions, progressive political organizations of State-wide scope, State boards of the C. P. P. A., State organizations of progressive women, State building trade councils, allied printing trade councils and similar bodies—entitled to two delegates each.

"City Central Labor bodies, local building and allied printing trades councils, local cooperative and agricultural societies without State or national affiliations, joint boards of adjustment in needle trades, local branches of the C. P. P. A. where no State organization exists—entitled to one delegate each."

May Name a Democrat.

CLEVELAND, Ohio, June 17.—The Conference for Progressive Political Action Convention here on July 4 may select a Democrat for second place on the ticket if the convention names Senator La Follette, Republican, of Wisconsin, for President on a third party independent ticket, it was said today by men here who are close to the leaders of the movement.

They pointed out that the Progressives will not neglect efforts to deprive both old-line parties of votes and will expect the aid of the Democratic Senators and Congressmen who have been aligned with the "Progressive bloc" in Congress.

There is little likelihood of Warren S. Stone, President of the Brotherhood of Locomotive Engineers, accepting the Vice Presidential nomination, if offered, it was learned from brotherhood leaders in convention here today. Mr. Stone's election yesterday to the newly created Presidency of all brotherhood activities, under which he will devote himself primarily to financial operations, it was pointed out, eliminates him from active participation in politics.

"At least we hope that he wouldn't," brotherhood leaders said. "We need him worse, though we are fully back of the La Follette campaign."

Democrats most frequently named for the Vice Presidency include Governor William E. Sweet of Colorado, Senator Burton K. Wheeler, Montana; Huston Thompson, member of the Federal Trade Commission, and Carl Vrooman, Illinois, former Assistant Secretary of Agriculture.

MAY SUPPORT LA FOLLETTE

Dissatisfied Republicans in Flushing Expected to Form a Club.

There is a possibility that some of the Republicans in Queens County, who have not had much to say politically for some time, will form a La Follette Club at College Point in the near future.

The backers of the new club are Flushing men, it is stated, who have been active in years past in independent political movements in Queens. For the present the names of those most interested are being withheld.

SAYS PROGRESSIVES HALTED 'BIG TRUSTS'

Representative Nelson Gives His Bloc Credit for Beating Mellon's Tax Plan.

Special to The New York Times.

WASHINGTON, June 17.—A charge that "invisible government," acting through "big business," has seized the reins of authority and dominates Congress, the courts and the Cabinet of the President is made in a statement by Representative John M. Nelson, the La Follette leader in the House, printed in the latest issue of the Congressional Record under the title, "A Progressive Review of the Legislative Record."

Mr. Nelson declares that "big business" is a "class-conscious group of financiers" whose headquarters "is on or potentially near a well-known street in the very heart of the financial district of our country."

Mr. Nelson charges that "big business" was responsible for the introduction of the "blog" system in Congress. "The financial bloc has long been in control of the House organization," he says. He insists that much of the good in the legislation that was enacted in the session of Congress that recently came to a close was due to the activity of the Progressive bloc.

He takes pride in the fact that early in the session, in the fight to reform the House rules, the Progressives demonstrated that they had a firm hold upon the "balance of power."

The Wisconsin Representative asserts that had it not been for the Progressives the Mellon tax plan would have been enacted just as it was submitted to Congress by the Secretary of the Treasury.

"Systematically since the war, big business has sought to relieve itself of its just share of the burdens of taxation brought upon the American people by the profiteers of the World War," says Mr. Nelson. "In the last Congress big business succeeded in repealing entirely the excess profits tax and in reducing the higher surtaxes to 50 per cent. The intention of the Mellon plan was to further relieve big business of the surtaxes by reducing them down to 25 per cent. This was carried on under a well organized special interest propaganda for so-called tax reduction.

"In the face of the most skillfully organized propaganda of misrepresentation that was ever perpetrated on the American people by the big special interests, Progressives succeeded in working out a tax reduction based with some degree of success upon justice and equity for the people."

Referring to the statement made by Judge Gary, of the United States Steel Corporation, that the "worst thing we have is our American Congress," Mr. Nelson says:

"This remark by the head of the steel trust is regarded by Progressives as highly complimentary. Had we received the approval of the steel trust, we would have met with the disapproval of the people. Mr. Gary speaks for big business as the head of one of the greatest monopolies in the world under the complete control of the house of Morgan, the first place of financial power in America and the world. We know well why Mr. Gary is peeved at Congress.

"Some of us remember that a score of years back the United States Steel Corporation was the most potent power behind the House organization. The representative of the steel trust from Pittsburgh, Mr. Dalzell, held a dominating place on the governing committee of the House. He was at the steering wheel in the Cannon regime. In the Senate, Standard Oil was all-powerful. In the person of the Chairman of the Finance Committee, Senator Aldrich of Rhode Island.

"During the session just terminating the influence of the Steel Corporation in the House has been near zero; and oil, whether Standard or not, has completely lost its grip on the Senate. In fact, instead of Standard Oil running the Senate, the Senate has been going after the entire oil crowd. No wonder Gary and Doheny declare that 'the worst thing we have is our American Congress.'"

Mr. Nelson concludes as follows:

"Now that we have sought to protect the people from further exploitation by utilizing our efforts as Progressives to that patriotic purpose, big business, which has so long ruled Congress, rages and gnashes its teeth in hypocritical horror at blocs, resulting with fear that its riotous reign of shameless profiteering may be over in Congress and the country, as we fondly hope and fervently pray, forever."

MRS. KLING GETS DIVORCE.

Decree Granted to the Late Senator Clark's Daughter in Maine.

WATERVILLE, Me., June 17.—Mary Clark Kling, of New York, daughter of the late Senator William A. Clark, of Montana, known as the "copper king," obtained today a divorce from her husband, Charles P. Kling, of Augusta.

Cruel and abusive treatment and desertion were the grounds on which Justice William H. Fisher granted the divorce. According to the terms of the settlement of their financial affairs, Mr. Kling will receive $580,000.

FOSTER'S RED GROUP EASILY DOMINATES

By ELMER DAVIS.

Continued from Page 1, Column 6.

150 visitors in the Auditorium today. The actual count for the morning session was 355 delegates, 116 visitors and 33 newspapers. This afternoon there were a few, but very few more.

One thing that complicated the taking of votes was that the vote assigned to each State and to the five delegations of independent organizations had nothing to do with the number of delegates. It was based, for the States, on the vote cast for radical minority parties at the last election. The twenty-eight States represented had a total of 845 votes, with 6 each from various seperate organizations, the World War Veterans, the Workers Party, the Federated Farmer-Labor Party, the Young Workers League and the Amalgamated Clothing Workers. But Minnesota, for instance, which had 77 votes, had 142 delegates, while California with 23 votes was represented by only 9, so when a delegation was polled each Minnesota man had to be counted as Seventy-seven one hundred and forty seconds of a vote. No wonder the delegates got themselves intangled, and voices were heard shouting plaintively:

"Mr. Chairman, you are doing the very things we wanted to warn you against."

The vote for permanent Chairman could have been taken in about five minutes if Mr. Mahoney, who was nominated for that honor, had not mostly declined and then admitted half an hour or so later that he was willing to be drafted—but the House did not draft him.

The Bolshevist forces led by William Z. Foster and C. E. Ruthenberg received a good deal of credit for the defeat of Mahoney and the election of Taylor, though Taylor, an old Non-Partisan Leaguer, is no Communist. However, Mahoney, though it was his convention in the beginning, had been accused by many non-Bolshevist delegates of having invited the denunciation by Senator La Follette, which that leader poured on the convention a few weeks ago on account of its Communist connections.

La Follette, who was booted around by the Republican convention, has himself booted this convention around, and the question here now is whether the much-booted convention will continue the process by booting the Bolsheviki around. Probably it will not. Demonstrations today suggested that while Communist and anti-Communist sentiment may be about evenly divided the Communists are a good deal more noisy and active.

Press Correspondents "Organize."

The biggest demonstration of the day came as a result of a joke by some Washington correspondents, and it was pro-Bolshevist. During the tabulation of the votes for permanent Chairman the acting Chairman was notified that the newspaper men attending the convention had organized Press Check Union No. 1 and had elected Robert Minor, correspondent of Communist papers, as their delegate. Minor, unexpectedly called on for a speech, responded with a fiery oration in which he declared to the great enthusiasm of the crowd that "we must not leave this hall without a Farmer-Labor Party organization."

That is what Foster wants—a good, stiff centralized national organization. It is not what Mahoney wants.

Now Mahoney is out of it, and if the convention votes as it shouts it will be Foster's convention tomorrow. The only doubt lies in the question whether the Communist vote may not be more noisy than numerous.

Mr. Mahoney's speech this morning was sedulously mild, and evidently designed to take the Communist curse off the meeting in so far as possible. Speaking in the name of the Minnesota Farmer-Labor Party, he declared:

"We have always employed methods sanctioned by the Constitution. We have always followed democratic and legal procedure. Our opponents have not. The ruling class never does use democratic and constitutional procedure unless it serves its ends."

Then he went into a long account of the troubles of this convention since the early days when it looked as if it would have 10,000 delegates.

"Something happened," he said—"the opposition of papers representing organized labor. The convention idea recovered a little from that, then something really did happen—the La Follette letter denouncing the affair on account of the Communist connection."

"Movement for Unification."

"This is a movement for unification," said Mr. Mahoney. "We must avoid giving the opposition a chance to use prejudice. I don't think there is very much difference as to the goal we are seeking, though there may be some difference of opinion as to how to get there."

"However," Mr. Mahoney finished, "Senator La Follette predicted that the farmers and labor would not support the convention. Borrowing the phrase of General Pershing, I say to him, La Follette, we are here."

They are here from some strange places, too. Among the organizations represented by delegates are the American Brotherhood of Cooperative Housewives, the Woman's Shelley Club of California, the Negro Tenants' Protective League, the Workman's Gymnastic Association and the Galesburg Musical Club. It is a more informal convention than that which met last week at Cleveland, However, behind the stage, instead of the portraits of sainted party leaders which the Republicans set up to encourage themselves, the Farmer-Labor-Progressives have merely the sylvan scene painted on the back drop of the Auditorium Theatre.

As the hall will hold some 2,000 people and there are hardly more than 500 on stage, floor and galleries, there is plenty of room and delegates are permitted to smoke and take off their coats. This makes things a little easier, but there is little pleasure in this convention for the spectators and apparently not much more for the delegates.

SAYS MELLON LENT PARTY $1,700,000

Liquor Fund, Means Witness Tells, Was to Repay Secretary and Fight Ford.

WHISKY AT $200 A BARREL

Alleged Negotiations for Withdrawal Detailed at First Day of Trial.

A detailed account of the part played by Gaston B. Means, former confidential investigator for the Department of Justice, and Elmer W. Jarnecke, known as his secretary, in the alleged conspiracy to violate the prohibition law, was unfolded yesterday by Charles W. Johnson, the Government's first witness, in the trial of Means and Jarnecke before Federal Judge C. E. Wolverton.

Johnson, who admitted having been convicted of a violation of the Pennsylvania license laws, said he had conversations with Means and Jarnecke in which they brought in the names of Henry Ford, Secretary Mellon, ex-United States Attorney General Daugherty, David H. Blair, Commissioner of Internal Revenue, and William J. Burns, former chief of the Secret Service. He declared also that Jarnecke had assured him the money, which was to have been paid to have a large quantity of liquor withdrawn from a bonded warehouse, was to be applied to a Republican Party fund to defeat Ford's aspirations for the Presidency and to repay Secretary Mellon $1,700,000 advanced to the Republican Party.

The jury was completed at 1 o'clock. Hiram C. Todd, Special Assistant Attorney General, who is prosecuting the case for the Government, made a brief opening address in which he said that a number of the Government's witnesses have criminal records. This was true, he said, of many criminal cases, and he hoped the jurors would not discredit the witnesses' stories for that reason.

Todd Details Charges.

Mr. Todd charged that Means, Jarnecke and others had conspired to transport fifty barrels of rye whisky from the Sam Thompson Distillery at Brownsville, Pa., to a private warehouse in Pittsburgh. For their part in the plot, he said, they demanded $200 a barrel, besides $6.40 a gallon for Government stamps and cash bonds. Johnson, who acted as agent in the deal, gave Jarnecke $15,097.60, said Mr. Todd, for the stamps and bonds. The prosecutor then called Johnson, who was on the stand for two hours, and who will continue his testimony when court resumes this morning.

Johnson gave his present address as Havana, Cuba, said he had been engaged in a dozen or more different kinds of business in his life and met Jarnecke for the first time early in 1922 when Johnson was operating a boat between Nassau and Miami. In the fall of 1922, Johnson said, he learned that Frank Saupp, living in Pittsburgh, wanted to get some whisky out of the warehouse in Brownsville. Johnson said he told Jack Stein, a lawyer, of his desire to get out the whisky. Stein told him, he declared, that "he positively could get out any amount we wanted," so he met him shortly after at the Arlington Hotel, "next to the Department of Justice" in Washington.

Price Put at $200 a Barrel.

Negotiations with Stein continued for several days, Johnson testified. He explained what he wanted and was told it would cost $200 a barrel. He declared, however, he could not go on with the deal until he had seen Saupp in Pittsburgh. He saw him, got his assurance that the price was right, obtained the whisky certificates from him and returned to Washington, where he said he told Stein the price would be satisfactory.

"We then went about four blocks to the Lee House and Mr. Stein took me in to see Mr. Jarnecke, who was in Room 515. Mr. Stein left and said I should make my arrangements with Mr. Jarnecke. I had met him earlier that year when I was running a boat from Miami to Nassau. I told him that I wanted to get some whisky out of bond.

"Jarnecke started out first by saying that the man who could do it was one of the biggest men in Washington. He said that Henry Ford had employed William Scaife to take charge of his publicity work and employed 900 men to bring him out in the Presidential election. He said Scaife was to open publicity offices in New York City and that the Republican Party was going to have to get busy to raise money to fight Ford.

Said Party Owed Mellon $1,700,000.

"Jarnecke said this proposition had to be worked out very carefully and that Blair, Daugherty, Burns and Mellon were back of it. He said he was selected to represent them and the man who was going to do the work was 'Burns's right-hand man, Gaston B. Means.' He also said that the money which they would get for withdrawing the liquor would go to the Republican Party to fight Ford's boom and would also be used to pay back Secretary Mellon, who had advanced the party $1,700,000."

When he and Stein left the hotel Johnson said the lawyer asked him how much he would get. Johnson asserted he told Stein he hoped to get $100 a barrel for himself, which he would split with him.

The transaction again took Johnson to Pittsburgh, where he again met Mr. Saupp, assured him he would take complete charge of the arrangements, and again went to Washington. There, he said, he met Charles Story, who, he testified, handed him $15,097.60 in currency for the stamps and bond. With the money in his pocket he went to see Jarnecke, who, he said, took him to see Means, whom Jarnecke invariably referred to as "the old man."

Said Whisky Would Provide Fund.

"We went to his room at the Gordon Hotel," Johnson went on. "Means said, 'Johnson, I know about you. You want to get out some whisky. Mr. Jarnecke has already told you who I am. You don't have to feel uneasy about this matter at all. I am Mr. Burns's right-hand man. I also represent Mr. Daugherty and Mr. Blair. You have heard, Johnson, of a lot of money that Mr. Mellon put up for the Republican Party—about $1,700,000. Now, the Republican Party is going to pay back to Mr. Mellon this money. They are also about to create a fund for the next election. For getting this whisky out of bond we are going to charge $200 a barrel and we are going to take out enough whisky to create this fund for whatever amount they want.'

Johnson then quoted Means as saying that the 1410-A Government form for tax-paid whisky was unnecessary because "you are dealing with Blair in this case and not with Prohibition Commissioner Haynes." Johnson declared that he had the promise from Means that the liquor would be moved if everything were left to him.

"Was it said the liquor would be used for medicinal purposes?" Mr. Todd asked.

"No, nothing was said about what its use would be," the witness replied. Johnson then testified he told Means he felt uneasy about the liquor's safety in the private warehouse, and he quoted Means as replying:

Promised Protection.

"My boy, when I put goods in the warehouse I put the Government seal on it, and nobody can break that seal except myself or on order from the President. You are absolutely protected."

"So you and your friends could have the whisky and do with it what you pleased?" asked the prosecutor.

"Yes, that was the understanding," he replied. Johnson recalled other conferences he had on the same subject and then testified to a visit he paid Means in the Hotel Martinique here and during which Means was on the telephone to communication with Washington and apparently talked to Mr. Blair and Mr. Daugherty.

Johnson was testifying about his arrival in Pittsburgh on Dec. 16, and his disappointment when he heard that the withdrawal would have to be delayed several days because of an accident to one of the trucks, when an adjournment was taken until 10:30 this morning.

ENDORSES PARTY PLATFORM

National Republican Club Holds Enthusiastic Meeting.

At an enthusiastic gathering of the National Republican Club at the club house on Fortieth Street last night, resolutions were adopted endorsing the ticket nominated at Cleveland, and a letter from President Coolidge thanking the club for its telegram of congratulation was read to applause.

The resolutions ratifying the Cleveland ticket read:

Be it resolved by the National Republican Club, in regular meeting assembled, that it enthusiastically endorses and approves the character and action of the Republican National Convention held in Cleveland, Ohio, during the week of June 16 last; that it recognizes that a convention as thoroughly representative of the best traditions and fundamental principles of the Republican Party, and particularly in its refusal to surrender principle for the support or pretended support of those who are Republican in name only and who now and for years past have belonged outside the party.

"The platform adopted by the convention provides for a liberal conservative program, which is progressive without violating fundamental principles, and which we heartily endorse and believe will receive the support of a large majority of the voters.

"In nominating Calvin Coolidge as its candidate for President we feel that the Republican Party has chosen a man who, more than any other now in public life, epitomizes the qualities of which the nation stands most in need—absolute integrity of character, tireless industry, far-seeing wisdom, practical idealism and courage without limit. We can pay no higher tribute to Charles G. Dawes than to say that he is eminently qualified to run upon the same ticket with President Coolidge, and we pledge our loyalty and best efforts to bring about their election."

The telegram from President Coolidge was addressed to former Senator Calder, President of the club. The meeting was one of the largest in many months.

SCORES COOLIDGE ON LABOR

Representative Huddleston at the Same Time Extols La Follette.

CLEVELAND, June 17.—Representative George Huddleston, Democrat, of Alabama, addressing the convention of the Brotherhood of Locomotive Engineers today, attacked President Coolidge's attitude toward labor and declared that Senator La Follette, Wisconsin, was the "greatest friend of all the people in America today."

"I don't know what the Democrats down in New York are going to do," he said, "or whom they are going to pick for their standard bearer, but unless they adopt a platform of progressive ideals; one which will conform with labor's needs, you may have the opportunity of voting for that fighting Senator from Wisconsin who has the courage and ability to fight minority controlled political machines and stand up for the rights of all the people."

OPPOSE BONUS INJUNCTION.

Mellon, Weeks and Wilbur Ask Court to Dismiss Suits.

WASHINGTON, June 17.—A motion to dismiss the two suits filed in the District Supreme Court attacking the validity of the Soldier Bonus act was entered today by Secretaries Mellon, Weeks and Wilbur and Director Hines of the Veterans' Bureau.

The Government officials maintained that the act was a valid and constitutional exercise of the power of Congress, and that its payment could not be enjoined by the Court. It had been attacked by Benjamin Catchings, a New York attorney, and Joseph Whelefs, a war veteran. Catchings charged that the law was political repayment by members of Congress to their constituents, and Whelefs denounced it as class legislation.

Dr. Angell's Ailment Not Serious.

BALTIMORE, Md., June 17.—Dr. James Rowland Angell, President of Yale University, who is at Johns Hopkins Hospital for special treatment of an organic ailment, underwent a thorough examination by specialists today and at its completion it was stated by hospital officials that his trouble was of a minor character. It could not be said whether an operation would be necessary.

WOMAN AID EXTOLS DAUGHERTY'S RULE

Mrs. Willebrandt Says He Backed Her Up on Prohibition Prosecutions.

HELPED FIGHT PRESSURE

He Only Overruled Her Once, She Declares, and That Was to Meet Request by Mellon.

Special to The New York Times.

WASHINGTON, June 17.—Mrs. Mabel Walker Willebrandt, Assistant Attorney General in charge of prohibition prosecutions, testified today before the special Senate committee investigating ex-Attorney General Daugherty's administration of the Department of Justice that one of the few times she was overruled by Mr. Daugherty was when Secretary Mellon had requested of the Attorney General that a lawyer selected by the Treasury Department be permitted to prosecute a certain liquor case in Pennsylvania. Mr. Daugherty, she explained, granted the request over her protest.

"I understood," said Mrs. Willebrandt, "that Treasury employes were involved and Mr. Mellon seemed to think one of his men could prosecute better than one of ours."

"The defendants," she added, "were indicted over a year ago and there has been no trial."

This was the case, said Mrs. Willebrandt, of a man named "Hawker," an Assistant Prohibition Director in Pennsylvania.

"Was there a sufficient reason for the appointment of the prosecutor suggested by the Treasury Department?" Senator Jones of Washington asked.

"None sufficient to me," Mrs. Willebrandt replied.

The witness said that Mr. Mellon's request was transmitted to Mr. Daugherty personally.

Mrs. Willebrandt vigorously defended the record of the department under Mr. Daugherty and insisted that the ex-Attorney General had done everything in his power to punish law breakers.

"My hands were never tied," she said, "and Mr. Daugherty, when I was hard pressed, stood behind me."

Mrs. Willebrandt Explains "Pressure."

"What do you mean by being hard pressed. Who brought the pressure?" Senator Jones asked.

"Senators, Representatives and lawyers," Mrs. Willebrandt replied, "who wanted delays and postponements in these cases."

Senator Wheeler recalled to the witness that George Remus had testified he paid a quarter of a million dollars in "graft" money to the late Jess Smith. Mrs. Willebrandt said she know nothing about that, but she did know, she added, that Remus fought conviction "all along the line right up to the White House."

"I will be frank with you," said Mrs. Willebrandt, "and will tell you that Senator Reed of Missouri sent a request to the White House asking a stay of sentence for Remus. The department was asked to make a report and in the end Remus went to prison."

"Did you know of the relationship existing between Daugherty and the late Jess Smith" Senator Wheeler inquired.

"I looked upon Mr. Smith," she replied, "in a way as a servant—what I might describe as a 'glorified' servant. I never could understand him. His conversation was just blurbs."

"Did Mr. Smith ever come to you in regard to any cases?"

"Yes, I recall one instance. He said that an assistant district attorney in Ohio was showing animus in a certain case. He wanted me to do something or other about it. Of course, I had no authority as to the appointment or removal of prosecutors."

Mrs. Willebrandt said that the case was one involving prohibition but that she did not recall the details.

"You referred to Jess Smith as a sort of servant, a valet, a 'glorified servant.' Now, don't you think it rather unusual that a valet, or even a 'glorified servant' should have been received and entertained at the White House?" asked Senator Wheeler.

"Perhaps that was the 'glorified' part," Mrs. Willebrandt replied.

Tells of Grossman Case.

Asked about the Grossman pardon case, in which Grossman, a Chicago saloonkeeper, was convicted but was pardoned without serving a day in prison, Mrs. Willebrandt expressed the opinion that "the corrupt ring of political bootleggers in Chicago put it over on the department." The fact that Grossman had not been in prison was concealed from the department, she declared.

Mrs. Willebrandt and Senator Wheeler had quite a verbal battle over prohibition enforcement.

"Every one knows that Department of Justice agents pass whisky saloons every day and make no attempt to stop the violations," said Mr. Wheeler.

"The Treasury Department handles prohibition enforcement," countered Mrs. Willebrandt.

"Yet the Congress gave the department $2,000,000 last year to investigate prohibition violations."

"And it gave the Treasury units $13,000,000," she answered.

"Oh, of course, prohibition is a football,"

YORK SAFES

Moving?

If you have outgrown your present quarters and are moving into larger—Of course, you will want to buy a larger safe, one that you know will safeguard your priceless records and stock.

The name "YORK" on safes and vaults has been recognized as a symbol of safety for nearly half a century.

YORK service covers every emergency. Our Moving Department will relieve you of the worry of moving your safes. A telephone call will bring our man to estimate —JOHn 5925.

YORK SAFE AND LOCK CO.
55 Maiden Lane

MANGER HOTELS

NEW YORK
5500 Rooms
Low Rates
Superior Accommodations
Courteous Service

Rooms with Running Water from $2.00 per day
Rooms with Private Bath from $3.00 per day
WOLCOTT HOTEL
4 West 31st Street
HERMITAGE HOTEL
42nd St. & 7th Ave.
HOTEL TIMES SQUARE
255 W. 43rd St.
CUMBERLAND HOTEL
Broadway & 54th St.
ENDICOTT HOTEL
81st St. & Columbus Ave.
NAVARRE HOTEL
38th St. & 7th Ave.
GRAND HOTEL
Broadway & 31st St.
MARTHA WASHINGTON
(for women) 29 E. 29th St.
AT THE FOLLOWING HOTELS:
Rooms with Running Water from $2.50 per day
Rooms with Private Bath from $3.50 per day
NETHERLAND HOTEL
5th Ave. & 59th St.
GREAT NORTHERN HOTEL
118 W. 57th St.
WOODSTOCK HOTEL
127 West 43rd St.

MAXWELL HOUSE COFFEE

Good to the last drop

So much of care and skill goes into the making of Maxwell House that it would be a pity for any of its perfection to be wasted before it reaches your cup. Hence the sealed tins that keep it always fresh.

CHEEK-NEAL COFFEE CO.
Nashville, Tennessee

Service!
QUICK ✓
CLEAN ✓
FRESH ✓
The NEW
Arrow
semi-soft
COLLAR
PACKET
3 FOR $1

AMERICAN ARMS PLAN TAKEN UP BY LEAGUE

Draft of Treaty to Outlaw Aggressive War Is Presented on Europe's Invitation.

WORK OF TEN AMERICANS

General Bliss, General Harbord and Professor Shotwell of Columbia Cooperate With Others.

MOVE TO CONTROL GERMANY

League Council Considers Taking Over Task of the Allied Mission on Armaments.

GENEVA, Switzerland, June 17 (Associated Press).—Official discussion of control and reduction of armaments suddenly took on an American angle here today when the Council of the League of Nations, in private session, voted to distribute to all the Governments represented in the Council a report on limitation of armaments being prepared by two American experts, Professor J. T. Shotwell of Columbia and General Tasker H. Bliss of the American peace mission at the Paris conference.

Sir Eric Drummond, Secretary General of the League, notified the Council that this report, which he considered a serious and probably exceedingly useful study of the armaments problem, would soon reach President Benes of the League of Nations Council. He proposed its immediate circulation as an official document, and his recommendation was unanimously approved.

Plan League Control in Germany.

The Council in public session took steps which are considered to have as their ultimate goal the taking over of the control of the military situation in Germany from the Interallied Mission.

Following the announcement of Premier Herriot of France that he was determined to utilize the League of Nations in assuring the peace of Europe, the greatest importance was given the public statement made by Henri de Jouvenel, representing France on the Council, when he approved on behalf of his nation a British proposal for an immediate inquiry into the responsibility of the Council for the military control of the Central European States, as outlined in the various treaties.

M. de Jouvenel made it clear that although the Council was officially discussing its military responsibilities toward Bulgaria, Austria and Hungary, its action paved the way for similar treatment of Germany.

France, said M. de Jouvenel, deemed the Council's investigation exceedingly opportune, for it was obvious the powers must look forward to the time when the interallied control would pass to the League.

Jurists Named to Study Plan.

On his motion two resolutions were adopted. One of these called for the appointment of a committee of jurists to interpret Paragraph 5, Article 4, of the League Covenant, which declares that any member of the League not represented in the Council shall be invited to send a representative to sit as a member of any Council meeting during the consideration of matters especially affecting its interests.

Several of the States, including Rumania and Czechoslovakia, have already requested the right to be represented when the Council discusses the military control of the former enemy powers, viewing this question of far-reaching importance as involving the future peace of Europe. The Council wishes to move slowly and cautiously, and have expert advice concerning the rights of members under the Covenant.

The second resolution asks the Permanent League Advisory Commission on Armaments to draw up a technical plan for control which the Council could adopt when the proper time arrives. Article 213 of the Treaty of Versailles, which is duplicated in articles in the other peace treaties, declares Germany undertakes to submit to any investigation which the Council of the League of Nations, acting if need be by majority vote, may consider necessary.

Lord Parmoor of Great Britain said his nation deemed the questions involved to be of immediate urgency. He pointed out that the interallied control set up under the treaty was still operative, but matters had advanced so far that Great Britain believed the time had come to examine the situation which would arise when such control was finally abandoned. Great Britain, he added, felt full confidence in the ability of the Council successfully to assume its responsibility to carry out investigations. He remarked that he understood that the other allies favored the investigations suggested.

The impression exists in Geneva that the questions pending between the Allies and Germany will be settled rapidly, such solution being taken to mean without doubt Germany's early entrance into the League. Before leaving Geneva for Berlin, Dr. Heinrich Brauns, the German Labor Minister, who came here for the International Labor Bureau meeting, informally discussed the situation with Secretary Drummond.

Mandate and Other Subjects Up.

The question of approving Great Britain's mandate for Mesopotamia was postponed by the Council until the September session. Great Britain drafted her mandatory obligations in the bilateral treaty which King Feisel's Parliament recently approved after a bitter struggle, but the Council desires time to study its contents.

The Council authorized a new investigation of the quantities of opium and cocaine necessary for the world's medical and scientific needs, which the United States believes should be the basis of the proposed opium convention. The experts will apply to hospitals and life insurance companies for information.

The Council approved the establishment of an intelligence bureau at Singapore for combating epidemics in the Far East. It expressed its thanks to the Rockefeller Foundation for furnishing funds for this bureau, as well as to meet the expenses of the interchange of the public health personnel, a measure deemed most valuable for the promotion of the world's health conditions.

The Council asked the Permanent Court of International Justice to give a decision on the Rhenish-Tuscsiav frontier dispute, referred to the League by the Council of Ambassadors as a matter possibly endangering peace.

TEN AMERICANS DREW TREATY

Prof. Shotwell Acted on European Invitation—Explains Provisions.

The Draft Treaty of Disarmament and Security, now being considered by the League, was worked out by an American group consisting of General Tasker H. Bliss, American representative on the Supreme War Council; General James G. Harbord, former Chief of Staff of the American Army; F. P. Keppel, former Assistant Secretary of War; David Hunter Miller, legal adviser to the United States Government at the Paris Peace Conference; Dr. Isaiah Bowman, executive head of the technical experts of the American delegation at the Paris Peace Conference; Dr. James T. Shotwell, professor of History at Columbia University, a member of the American delegation at the Paris Peace Conference and a commissioner of the Labor Section of the Treaty; Professor John Bates Clark, former Director of the Division of Economics and History of the Carnegie Endowment for International Peace; Professor Henry S. Pritchett, President of the Carnegie Foundation; Dr. Joseph Chamberlain, professor on International Law at Columbia University, and Dr. Stephen P. Duggan, director of the Institute for International Education of the Carnegie Foundation.

Dr. Shotwell, in discussing the treaty last night, said:

"While I was in Europe last Autumn I talked with the representatives of numerous Governments and with other political personages almost equally important. Among those were President Masaryk of Czechoslovakia, M. Hymans of Belgium, various personages in Germany, M. Herriot, now Prime Minister of France; representatives of the Mussolini Government of Italy, as well as Lord Haldane, Lord Thomson and members of the Labor Government of Great Britain.

European Leaders Asked Our Aid.

"All of these gentlemen were desirous that some contribution of American thought might be made to this world problem of disarmament, and were particularly anxious for this because it appeared, and, indeed, was well recognized in Europe, that the draft treaty prepared by the Temporary Mixed Commission of the League of Nations, known as the Draft Treaty of Mutual Assistance, was not likely to be accepted by the various Governments interested.

"Accordingly, the gentlemen urged me to proceed to obtain some American contribution to this problem, which might at least be suggestive of its solution, and also asked me to keep them informed of any progress in the matter on this side of the water.

"Of course, it was entirely understood that in these discussions I had no right to represent any other opinion than my own and that of those American friends with whom I was associated and with whom the problems had been discussed informally previously.

"Upon returning to America early in 1924, an American group was constituted for the study of the matter, in order to see if we could draw up a draft treaty which would primarily embody the American point of view. This group was entirely non-partisan and unofficial.

"This committee held numerous meetings and the result of these meetings was the draft treaty sent to Europe. The documents sent to Europe consist of the treaty itself and a commentary. Copies were sent to the League of Nations in response to a cablegram from Sir Eric Drummond, Secretary General of the League, which was received here last Tuesday."

Features of the Treaty.

When asked what he considered the most important provisions of the proposed treaty, Dr. Shotwell said:

"It is the first attempt of which I am cognizant to prepare a treaty that could actually give us an outlawry of war and one, which, at the same time, safeguards the United States, and, in fact, every national sovereignty, in that it does not involve our acting at the behest of any other power in securing an enforcement.

"The treaty is conceived as to be open to any nation, whether it be a member of the League of Nations or not, and is perfectly applicable to those outside the League as well as those inside. Those in the League use the machinery of the League a little further than those outside, that is all.

"Another point is that the interpretation and construction and application of the treaty is turned over mainly to the World Court. Enforcement is divided into two parts, economic and military. In the case of military and naval action, every State is left free to consult its own interest. Under the economic sanction, the State that is an aggressor simply loses its rights under international law and in the comity of nations, so that it is rendered uncertain as to the fate of its business interests in any other State, and this uncertainty constitutes, in a world of credit built upon the certainty of fulfillment of business engagements, the greatest blow to its credit and, consequently, to its currency, leading inevitably to its ruin in a way now very familiar to Europe.

"In other words, the merchants of an aggressive State would not know whether their bills would be paid, whether their ships would be permitted to land, or whether their commercial contracts would be enforceable.

"Previous to this draft treaty there had never been a satisfactory definition of 'aggression,' but we have defined it by making that State which refuses the summons of the Court an aggressor, with the result that any consequent enforcement of the treaty constitutes police action against an aggressor admittedly in the wrong.

"Another very important thing is that, realizing that we have not yet an adequate tecnical knowledge of the varying needs of defense nor of the scope of the newer inventions in warfare, especially in the field of chemical warfare, great emphasis has been placed upon referring these matters to recurring international conferences upon disarmament, supplied with the necessary machinery for international investigation.

"It is of the utmost importance that such a conference should not be a single incident in the readjustment of post-war armament, but that it should periodically reassemble, reporting to itself, and thus avoid all those serious recriminations as between powers that participate in single conferences and have no further settled means of redressing disputes that have arisen under their first agreements."

TEXT OF THE TREATY.

The text of the treaty is as follows:

DRAFT TREATY OF DISARMAMENT AND SECURITY.

The high contracting parties, being desirous of promoting peace and of lessening the danger of war by reduction and limitation of armaments, agree to this treaty.

PART I.
GENERAL MEASURES.
CHAPTER I.
Outlawry of Aggressive War.

Article 1.—The high contracting parties solemnly declare that aggressive war is an international crime. They severally undertake not to be guilty of its commission.

Article 2.—A State engaging in war for other than purposes of defense commits the international crime described in Article 1.

Article 3.—The Permanent Court of International Justice shall have jurisdiction, on the complaint of any signatory, to make a judgment to the effect that the international crime described in Article 1 has or has not in any given case been committed.

CHAPTER II.
Acts of Aggression.

Article 4.—The high contracting parties solemnly declare that acts of aggression, even when not resulting in war, and preparations for such acts of aggression, are hereafter to be deemed forbidden by international law.

Article 5.—In the absence of a state of war, measures of force by land, by sea or in the air taken by one State against another and not taken for purposes of defense or for the protection of human life shall be deemed to be acts of aggression.

Any signatory which claims that another signatory has violated any of the terms of this treaty shall submit its case to the Permanent Court of International Justice.

A signatory refusing to accept the jurisdiction of the Court in any such case shall be deemed an aggressor within the terms of this treaty.

Failure to accept the jurisdiction of the Court within four days after submission of a claim of violation of this treaty shall be deemed a refusal to accept the jurisdiction.

Article 6.—The Court shall also have jurisdiction on the complaint of any signatory to make a judgment to the effect that there has or has not in any given case been committed a violation of international law within the terms of Article 4.

Article 7.—The Permanent Advisory Conference hereinafter mentioned shall from time to time consider the further codifying of the principles of international law relating to acts of aggression and preparations for such acts.

In this regard, the conference shall take into account the additional security to the signatories and the progressive disarmament which are by this treaty contemplated.

The recommendations of the conference shall be submitted to the high contracting parties for their adoption, and shall also be transmitted to the Permanent Court of International Justice.

CHAPTER III.
Sanctions.

Article 8.—In the event of any H. C. P. having been adjudged an aggressor pursuant to this treaty, all commercial, trade, financial and property interests of the aggressor and of its nationals shall cease to be entitled, either in the territories of the other signatories or on the high seas, to any privileges, protection, rights or immunities accorded by either international law, national law or treaty.

Any H. C. P. may in such case take such other steps toward the severance of trade, financial, commercial and personal intercourse with the aggressor and its nationals as it may deem proper and the H. C. P. may also consult together in this regard.

The period during which any such economic sanction may be continued shall be fixed at any time by the Court at the request of any signatory.

In the matter of measures of force to be taken, each signatory shall consult its own interests and obligations.

Article 9—If any H. C. P. shall be adjudged an aggressor by the Permanent Court of International Justice, such power shall be liable for all costs to all other H. C. P. resulting from its aggression.

CHAPTER IV.
Decrees of the Permanent Court.

Article 10—The H. C. P. agree to accept the judgment of the Permanent Court of International Justice as to the fulfillment or violation of the contracts of this treaty.

Any question arising under this treaty is ipso facto within the compulsory jurisdiction of the Court.

Article 11—If a dispute arising under this treaty shall be submitted to the Permanent Court of International Justice, it is for the Court to decide as to its jurisdiction and also whether or not its decree has been complied with.

PART II.
DISARMAMENT.
CHAPTER I.
Reduction and Limitation of Armament.

Article 12—The H. C. P. recognising that excessive armaments constitute a menace of war, mutually agree:

(i) To limit or reduce their armaments to the basis necessary for the maintenance of peace and national security.

(ii) To study the ways and means for future reduction of armaments either as between all signatories or as between any two of them.

CHAPTER II.
Demilitarized Zones.

Article 13—In order to facilitate the security and progressive disarmament contemplated by the present treaty, any H. C. P. may agree with one or more neighboring countries for the establishment of demilitarized zones.

CHAPTER III.
Permanent Advisory Conference.

Article 14—The H. C. P. will call a permanent advisory conference upon disarmament which shall meet not less than once every three years.

This conference shall, in addition to its functions as described in Article 7, publish periodical reports concerning the actual conditions of the armaments of the signatory States.

The conference shall advise the H. P. C. concerning measures to be taken to insure the carrying out of the principles of the present treaty and it may prepare supplementary treaties for the establishment of demilitarized zones and for the further promotion of disarmament and peace.

Article 15—The Advisory Conference upon disarmament shall appoint a Permanent Technical Committee.

Article 16—The Permanent Advisory Conference or its Permanent Technical Committee shall give advice on technical questions to the Permanent Court of International Justice at the request of said Court.

Article 17—The expenses of the Permanent Advisory Conference and of its agencies shall be borne by the signatory powers in the proportions of their respective budgets for defense.

PART III.
INTERNATIONAL INFORMATION.
CHAPTER I.
Commission of Inquiry.

Article 18—By the terms of Article 8 of the Covenant of the League of Nations:

"The members of the League undertake to interchange full and frank information as to the scale of their armaments, their military, naval and air programs and the condition of such of their industries as are adaptable to warlike purposes."

In order to facilitate the carrying out of the said engagement by the powers party thereto, the signatories hereto agree that there shall be maintained under the direction of the Council of the League of Nations a commission charged with the duty of making the necessary official examinations and reports.

Article 19—The said commission shall proceed under such regulations as the Council of the League shall from time to time approve.

Article 20—Subject to such regulations the members of the commission shall be entitled, when they deem it desirable, to proceed to any point within the territory of any signatory or to send sub-commissions or to authorize one or more of their members so to proceed on behalf of the commission.

Article 21—The signatories hereto will give all necessary facilities to the said commission in the performance of its duties.

Article 22—All reports made to the Council of the League by the said commission shall be communicated to the signatory powers.

CHAPTER II.
Opinions of the Council.

Article 23—The Council of the League, taking into account the reports and opinions of the said commission, shall at any time when requested by any signatory hereto, consider summarily whether (a) the armaments of any signatory to this treaty are in excess of those fixed under its provisions or (b) the military or other preparations of any State are of such a nature as to cause apprehension of aggression or an eventual outbreak of hostilities.

Article 24—If the Council shall upon such request be of the opinion that there is reasonable ground for thinking that a menace of aggression has arisen, the parties to the defensive agreements hereinafter mentioned may put into immediate execution the plan of assistance which they have agreed upon.

Article 25—If the Council shall, upon such request, not be of opinion that a menace of aggression has arisen, public report to the effect shall be made and in such case no signatory shall be under any obligation to put into execution any plan of assistance to which it is a party but any signatory, believing itself to be threatened with a menace of aggression, notwithstanding the fact that the Council of the League has not been of such opinion, may forthwith notify the Council to that effect, and such signatory shall thereupon have full liberty of action in military or other preparations for defense, subject, however, to the limitations as to armament which are imposed by any treaty then in force other than this treaty and treaties dependent thereon.

PART IV.
TREATIES OF MUTUAL ASSISTANCE.

Article 26—The H. C. P. may conclude, either as between two of them or as between a larger number, agreements complementary to the present treaty, exclusively for the purpose of their mutual defense and intended solely to facilitate the carrying out of the measures prescribed in this treaty, determining in advance the assistance which they would give to each other in the event of any act of aggression.

Such agreements may, if the H. C. P. interested so desire, be negotiated and concluded under the auspices of the League of Nations.

Article 27.—Complementary agreements, as defined in the preceding article, shall, before being registered, be examined by the Council with a view to deciding whether they are in accordance with the principles of this treaty and of the Covenant.

In particular, the Council shall consider if the cases of aggression contemplated in these agreements are of a nature to give rise to an obligation to give assistance on the part of the other H. C. P.

The Council may, if necessary, suggest changes in the texts of the agreements submitted to it.

When recognised, the agreements shall be registered in conformity with Article 18 of the covenant. They shall be regarded as complementary to the present treaty, and shall in no way limit the general obligations of the H. C. P. nor the sanctions contemplated against an aggressor under the terms of this treaty.

They will be open to any other H. C. P. with the consent of the signatory States.

Article 28—In all cases of aggression, for which provision is made in the agreement constituting a defensive group, the H. C. P. which are members of such group may undertake to put into operation automatically the plan of assistance agreed upon between them; and in all other cases of aggression, or menace or danger of aggression, directly aimed at them, they will consult each other before taking action, and will inform the Council of the measures which they are contemplating.

PART V.
PARTIES TO THE TREATY.
CHAPTER I.
Accession.

Article 29—Any State, member or not of the League of Nations, may adhere to this treaty by depositing an act of adhesion with the Secretary General of the League, who shall at once inform the other signatories thereof.

CHAPTER II.
Withdrawal.

Article 30—Any party to this Treaty may withdraw therefrom by depositing an act of withdrawal with the Secretary General of the League of Nations. Such withdrawal shall take effect one year after the deposit thereof and only as to the Party withdrawing.

CHAPTER III.
Ratification.

Article 31.—The present Treaty shall be ratified and the instruments of ratification shall be deposited as soon as possible with the Secretary General of the League of Nations.

It shall come into force:

In Europe when it shall have been ratified by five European States, including France, Great Britain and Italy.

In Asia when it shall have been ratified by two Asiatic States, one of which shall be Japan.

In North America, when ratified by the United States of America.

In Central America and the West Indies when ratified by one State in the West Indies and two in Central America.

In South America when ratified by four States in South America, one of which shall be either Argentina, Brazil or Chile.

In Africa and Oceania when ratified by two States in Africa and Oceania.

With regard to the H. C. P. which may subsequently ratify the Treaty it will come into force at the date of the deposit of the instrument of ratification.

PEACE THE BASIS OF FRANCE'S POLICY

Continued from Page 1, Column 1.

convictions, he continued, was to protect them so long as they did not infringe the law.

It was the Government's ambition, he said, to give social peace to France. With this aim a bill was being laid before Parliament providing for a large measure of amnesty which did not exclude even traitors. The railroad workers who had been dismissed would be reinstated. To re-establish the guarantees due to everybody the decree laws would be suppressed without delay.

In outline the Premier sketched a program of extension of local administration, reform of the electoral law, complete incorporation of Alsace-Lorraine in the French Administration and further work of reconstruction in the devastated districts with the necessary economy without fraud and by the establishment of confidence. Maintenance of the eight-hour day, development of industry and commerce, national assurance against unemployment and old age, which would give far more than its cost in an increased birthrate and facilities for education, were all touched on as part of the Government's internal program.

M. Herriot then turned to foreign relations.

"We propose," he said, "the reorganization of our military provisions, which the experience of the war makes advisable and the needs of the country demand. This reorganization, which includes a reduction in the period of active military service, must be accomplished in such conditions as will not allow France to be at any moment unprotected or enfeebled.

No Thought of Imperialism.

"France expressly repudiates any thought of annexation or conquest. What she seeks is security with dignity and independence. What she seeks is peace, for herself first of all and for the other nations also. We must speak without equivocation. Our democratic government will defend with firmness the rights of our country as inscribed in treaties. We have the right to reparations, and we will seek them in the name of justice.

"The new international order which we desire cannot be founded on iniquity. But the moment Germany shall have conformed with the terms of the treaty as regards reparations and our security, her entry into the League of Nations will depend only on herself.

"We are hostile to the policy of isolation and force which leads to occupations and the taking of territorial guarantees. In the presence of the actual state of affairs Germany is under the necessity of protecting not only France but all countries against a return of offensive Nationalist Pan-Germanism.

"We do not think it possible to evacuate the Ruhr before the guarantees provided in the experts' report, which we accept without reserve, have been, with equitable and effective guarantees of execution, constituted and handed over to organizations qualified to direct and apply them.

"We think, also, that in the interest of peace the disarmament of Germany must be controlled by the common effort of the Allies and as soon as possible by action of the League of Nations. We will try to find a solution of the problems of security in compacts of guarantee, themselves under control of the League.

"The Government will do everything in its power to encourage in all nations the peaceful, democratic spirit France herself seeks. We will do all we can to strengthen the League of Nations and all international institutions of information, conciliation and arbitration. We will practice a policy of equitable commercial accords.

To Strengthen Bonds With Allies.

"To reach the results at which we aim we will strengthen, first of all, the bonds which unite us to our allies and our friends. We will endeavor to understand their interests and needs, as we ask them to try to understand ours. We will prove to them with such unmistakable evidence the will for peace and loyalty of France that they will align themselves with us and assure those guarantees of security which the experts' report provides."

As proof of its strong desire for goodwill as well as justice, M. Herriot continued, the Government was prepared at once to amnesty political German prisoners and reinstate all persons exiled from the occupied districts of Germany except those condemned for attempts against the security of the troops. If Germany would on her side hasten the work of preparing application of the experts' report the Government of the Republic would show how quickly and loyally it would respond.

Russia got the last word. As was forecast, M. Herriot is all for recognition, but, like Mr. MacDonald, he finds the need to "take certain precautions and assemble certain information which is already being collected before a formula of recognition is drafted which must take care of French interests."

The program in itself is only what the country expected. It is largely what the majority voted for, and it will have on all the points enumerated the full support of all sections of the Left Bloc except the Communists.

For them M. Cachin spoke in an interpellation which demanded larger amnesty than was promised and more rapid and less conditional action with regard to the Ruhr, which he called "that unfortunate page in our history." For the experts' report he had nothing but condemnation. The experts, in his opinion, were only the representatives of big English and American banks who were fighting as to which should be the first to lay hands on exhausted Germany before it was the turn of France.

Louis Dubois, former President of the Reparation Commission, was also of those not altogether favorable to the experts' plan. It took away, he complained, from the power of the Reparation Commission, which, in his experience, always got along well with making Germany pay so long as the allied Governments did not interfere.

His speech drew a rebuke from M. Briand, and it served to show how feeble is the Opposition now.

HERRIOT TO VISIT THEUNIS.

Will Confer With Belgian Minister After Seeing MacDonald.

Copyright, 1924, by The New York Times Company.
By Wireless to THE NEW YORK TIMES.

BRUSSELS, June 17.—Premier Herriot yesterday addressed to M. Theunis a letter couched in most cordial terms offering to pay a visit to the Belgian Prime Minister either before or after proceeding to Chequers.

The letter arrived during the weekly meeting of the Cabinet, which considered it would be preferable for M. Herriot to come to Brussels after having met Mr. MacDonald.

Foreign Minister Hymans, who is returning from the Council of the League of Nations at Geneva, will be in Paris tomorrow morning and will have a conversation there with M. Herriot.

The impression in Ministerial circles is that agreement among the Allies on the reparation question will be fairly easily reached, but the problem of security, it is felt, is more difficult of solution.

GERMAN CAR CRASH KILLS 15

Also 30 Are Injured When Trolley Runs Into Wall at Iserlohn.

BERLIN, June 17.—Fifteen persons were killed and thirty were seriously injured at Iserlohn this evening, when the brakes of an electric street car got out of order and failed to hold while the car was descending an incline.

Running down the steep grade, the car was completely shattered against a factory wall.

German Prisoners Headed for Home.

Copyright, 1924, by The New York Times Company.
Special Cable to THE NEW YORK TIMES.

PARIS, June 17.—Thirty German prisoners condemned to hard labor by the Mayence court-martial during the Ruhr and Rhineland troubles last Spring passed through Paris last night on their way from the Island of Ré to the Rhineland. They are being transferred to prisons in the occupied territory preparatory to their release.

Eighty-One Years of Faithful Service
GIMBEL BROTHERS

This Is the
DEAUVILLE
HAT

A Reproduction of the Reboux Model that Paris Wears for Sports

$6.75

Exclusive with Gimbel Brothers

The chic of the Deauville is in its line's chic. It is very soft. Very light. Crushable into the mode that's your mode. Apropos for travel as it is for sports. Worthy of the genius—you see—of Paris. And of Reboux. In Fur Felt : White : Copan : Sand : Pearl : Almond : Corn : Black.

GIMBELS—THIRD FLOOR

32D ST.—BROADWAY—33D ST.—NEW YORK CITY

B. Altman & Co.

MADISON AVENUE - FIFTH AVENUE, NEW YORK
Thirty-fourth Street Thirty-fifth Street

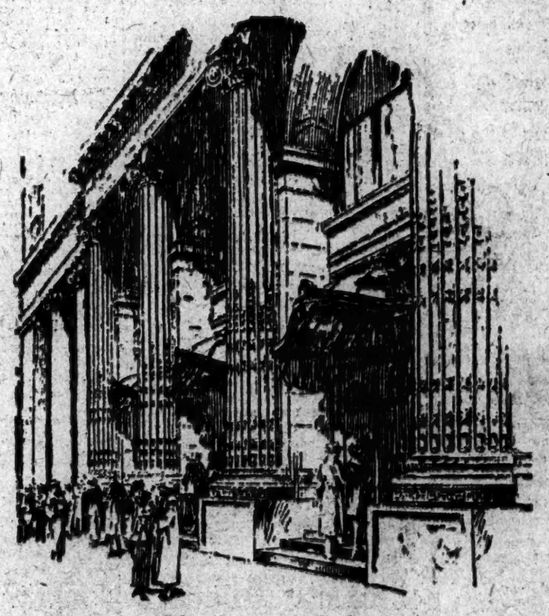

The Resort of Fashion

A Cordial Greeting
is extended to all
Guests of New York City

and an invitation to visit this Great Store where on its Six Selling Floors is to be found choice and rare Merchandise, assembled from the best world marts, for distribution to a patronage that appreciates an established record for Courtesy, Quality and Values

DAYLIGHT SAVING!

And the silvery beach at Coney Island only forty-five minutes from Broadway!

A dip in the foaming billows while the sun still lingers in the west;

A stroll along the Boardwalk in the cool of the approaching evening;

Then dinner at CHILDS with a glorious appetite and lots of good things to satisfy it.

Savory soups, delicious entrees, succulent vegetables and dainty desserts.

Childs

This unseasonable weather has been pretty tough on the clothiers, but not for Mr. Ultimate Consumer.

He's been buying the regular lines of medium weight summer suits—the sort that are most practical for the average summer clothing quota.

Plenty in the popular shades with hairline stripes—some with "invisible" stripes—others with a faint over-plaid. Cheviots and serges.

Tropical suits of worsted batiste too, but they are more of a hot weather luxury.

ROGERS PEET COMPANY

Broadway at Liberty — Broadway at Warren — Broadway at 13th St.

Herald Sq. at 35th St. — "Five Convenient Corners" — Fifth Ave. at 41st St.

Maison Bernard

22 East 57th St.
Bet. Fifth & Madison Aves.

Today Till 6 P.M.

At Less Than Cost of Production!

Georgette, Flat Crepe and Foulard

DRESSES

For the Larger Woman

$29.75

Values to $50—Sizes 38 to 50
All Colors
Black and White Included

Owing to the overwhelming demand, we have added to this collection many original *Maison Bernard* models from our regular stock to be offered at this unheard of price.

Entirely Hand-Made
Imported English Broadcloth Frocks
$12.50
All Colors. Sizes 18 to 44

Swagger Sport Coats
$22.50
Values Up to $55

ABLE WOMAN,
Read This Advertisement!

If the position does not fit you, tell your friend about it

We have openings for several capable women who have proven their ability as executives. We operate a chain of hairgoods departments and beauty parlors in the finest department stores of the country. We need traveling supervisors who are able to see that our instructions are carried out and who can direct department managers and operators. Applicants must be mature women of pleasing personality. Experience in our special line is not necessary, but, of course, preference will be given to those familiar with Beauty Shop business.

The compensation offered is big enough to interest any woman capable of filling a big, important position. The position is permanent. Apply by mail or in person. All replies will be held in strictest confidence.

SELIGMAN & LATZ
32 West 22d Street
New York City

TOKIO TRANSLATES AMERICAN REPLY

Foreign Office Works Carefully to Be Sure the Japanese Public Understands Text.

NAMING OF ENVOYS WAITS

Nothing Is Likely to Be Done Until Hanihara Arrives Home From America.

By WILFRID FLEISHER.

Copyright, 1924, by The New York Times Company.

By Wireless to THE NEW YORK TIMES.

TOKIO, June 17.—The Japanese Foreign Office and the American Embassy have received the text of the American reply to the Japanese note of protest on the immigration bill, and, as agreed with the State Department, the Foreign Office will release it Wednesday evening for publication in the morning newspapers of Thursday.

The note is known to be very long, and officials of the Foreign Office are working hard to complete deciphering the text and to translate it into Japanese by tomorrow evening. This requires the greatest care to prevent any misunderstanding in shades of language.

The officials are anxious to take full cognizance of the reply, upon which it is felt the whole sentiment of the Japanese public toward the United States will largely depend in the immediate future.

The Japanese Government will not appoint a new Ambassador to Washington until after the return to Japan of Ambassador Hanihara, who is expected to leave Washington early in July, at about the same time Secretary Hughes leaves for Europe. In the meantime Isaburo Yoshida, who was Councilor of the Japanese Legation at Peking, has been transferred as Councilor of the Embassy to Washington, and will act as Chargé d'Affaires after the departure of Ambassador Hanihara and before the arrival of the new Ambassador. Mr. Yoshida, who is now in Tokio, will sail for the United States at the end of this month.

The appointment of a successor to Ambassador Hanihara continues to be actively discussed in official circles here, and although a decision may be reached before Mr. Hanihara returns, no formal announcement will be made until after he gets here.

The Foreign Office today denies the rumor which has been current recently that no Ambassador will be appointed until after the American Presidential elections as a protest against the immigration legislation. It is stated, however, that it is felt that there is no urgency in filling the post since, in the main, the question of immigration is already disposed of and the usual duties can be attended to by the Chargé d'Affaires.

Viscount Ishii, Japanese Ambassador to Paris, continues to be mentioned as the most likely successor to Ambassador Hanihara, on account of his experience in the United States as special envoy. He is thought to have made a good showing by concluding the Lansing-Ishii agreement. Before Premier Kato officially announced his new Cabinet Baron Shidehara and Viscount Ishii were both mentioned for the post of Foreign Affairs, while Baron Shidehara was known also to have received the offer of the post at Washington. His acceptance of the Foreign Office portfolio has given rise to the belief that Viscount Ishii might be appointed to Washington.

Others prominently mentioned for the post in Washington are Mr. Tanaka, Vice Minister of Foreign Affairs in the Yamamoto Cabinet, and Mr. Hioki, who was until recently the Ambassador to Berlin.

The report circulated in Tokio that prominent business men are demanding the appointment of a business man as Ambassador, and mentioning Dr. Dan of Mitsui & Co. and Kojiro Matsukata, President of the Kawasaki Dockyard Company, is not credited in official circles here. It is customary to select Ambassadors from the diplomatic service and such an appointment would be against all precedent.

Yoshida was received in private audience by the Prince Regent yesterday. This is an unusual honor for a Councilor of Embassy.

FINAL RUSH OF THE JAPANESE.

Last of Those Who Can Enter Under Present Law Leave.

TOKIO, June 17 (Associated Press).—The last of the pre-exclusion rush of emigrants seeking to return to the United States before July 1, the effective date of the new Immigration law, has left here.

The steamer President Jackson, sailing today, took 200 Japanese from Yokohama, and that city now is bare of those who for a time thronged steamship offices seeking passage. The President Jackson's port of destination is Seattle.

SEATTLE, June 17.—Immigration Inspectors, examining 238 Japanese who arrived yesterday aboard the liner President McKinley with passports from Japan, found scores who claimed long years of residence in this country who could not speak a word of English, according to officers of the immigration station.

Advices received by the department in Seattle asserted that 2,700 Japanese will seek entrance to the United States through this port before July 1, when the Japanese Exclusion act becomes effective. Dozens of brides and bridegrooms were among the passengers.

Vote for Boycott in Yokohama.

Copyright, 1924, by The New York Times Company.

By Wireless to THE NEW YORK TIMES.

TOKIO, June 17 (Dispatch to The London Times).—At a mass meeting held in Yokohama yesterday it was resolved to boycott American goods, to import only Indian cotton, and to export silk only to France. There have been some slight disturbances by students at the Aoyama Gakuin and American Scholastic Institution in Tokio, but they were not serious.

SUNDAY SCHOOL MEETING.

Of 3,000 Delegates at Glasgow, 800 Are North Americans.

GLASGOW, Scotland, June 17.—The Executive Committee of the World's Sunday School Association, the ninth quadrennial convention of which will open here tomorrow, continued its pre-convention conference today to discuss the recommendations to be placed before the meeting, arrange the details and nominate the permanent officials.

Additional arrivals brought the strength of the North American delegations to nearly 800 and the whole registration to more than 3,000. Despite a heavy Scotch mist, about 100 of the delegates, mostly Americans, went on an excursion to Trossachs, Loch Katrine and Ellen's Isle, while others visited Loch Lomond and the braes of Balloch.

It is announced that the Executive Committee of the International Near East Association will meet here Thursday in connection with the Sunday school convention.

REICHSTAG COMMITTEE SEEKS TO BAR REDS

House to Be Asked for Authority to Exclude Them From the Foreign Affairs Body.

BERLIN, June 17.—Just how far Communist members of the Reichstag may be trusted with secrets of State and other official diplomatic news confided to members of Parliament constituted the chief topic of discussion at today's session of the Reichstag's Foreign Relations Committee.

As the German Communists have failed to give the committee's Chairman a satisfactory reply regarding the observance of secrecy in respect to the committee's confidential discussions, the issue will now be put up to the Reichstag in the shape of a motion to change the order of business in such a manner that the committee will have authority to exclude the Communists from future sessions.

Foreign Minister Stresemann today discussed the reparation experts' report with the committee at length, with the assistance of Dr. Schacht, President of the Reichsbank, and other governmental representatives engaged in handling the preliminaries of the legislative measures demanded by the Dawes report.

Dr. Schacht informed the committee he hoped to conclude negotiations founding the new bank of emission this week. The Reichsbank, he said, would retain its present functions, but undergo reorganization required to meet the new problems awaiting it.

Dr. Hans Luther, Minister of Finance, informed the committee of the Government's plan for revising the Federal tax and customs laws to conform with the experts' proposals.

Acting on the advice of the Cabinet, President Ebert has rescinded the order imposing a tax of 500 marks on Germans traveling abroad.

COMPANY TO QUIT RUSSIA.

British Chairman Tells of Pledges Broken.

Copyright, 1924, by The New York Times Company.

By Wireless to THE NEW YORK TIMES.

LONDON, June 17.—At the annual general meeting of the Russo-Caucasian Company, Sir John Hewett, Chairman of the company, reminded the shareholders that, relying upon the terms of the Anglo-Russian trade agreement and with the full knowledge of the Soviet Government, the company was formed just a little more than a year ago for the purpose of importing British manufactured goods and produce into Russia and exporting Russian produce in exchange.

He said that the company had carried through a number of important transactions in the course of the year, but obtaining licenses to import goods into Russia had become increasingly difficult, while the granting of licenses to export had been entirely discontinued. In the last few days, without any previous hint, the Soviet Government had published a notification to the banks that the company must liquidate its affairs within one month. Unless the Soviet Government revised this decision, he said, the company would have to abandon its operations in Russia and consider the question of embarking in business elsewhere.

WARRANTS FOR COWBOYS.

London Society Moves to Halt Rodeo as Inhumane.

LONDON, June 17.—Five court summonses were issued today against Tex Austin and other promoters of the rodeo in the Wembley Stadium and cowboys participating in it, charging cruelty to animals in the steer roping contest. One of the summonses is returnable against a cowboy in the roping contest which resulted in a steer breaking its leg Saturday night.

Agents of the Royal Society for the Prevention of Cruelty to Animals urged the Magistrate to try the case immediately so that the rodeo might be stopped, but the hearing was set for June 27, three days before the cowboy contest ends. The agents afterward said they were satisfied, as they were mainly concerned in preventing the rodeo from becoming an annual event in England.

In yesterday's rodeo performance a cowgirl, Anita Studernick, was thrown while riding a bronco and broke her collarbone, and one steer was shot after its horn was torn off in the meshed fencing around the arena.

The steer roping contests are being carried on in the stadium behind locked doors with only London policemen as spectators. About 100,000 persons saw the other rodeo events yesterday and cheered the skill and daring of the cowboys and cowgirls. The crowds ejected one spectator who booed last night's performance.

£2,730 for Three Color Prints.

Special Cable to THE NEW YORK TIMES.

LONDON, June 17.—Yesterday's sale at Christie's of early English engravings and eighteenth century French color prints, the property of Mrs. Mango and other collectors, realized £20,556. The highest price paid was £2,730, by W. Sampson, believed to have been acting for an American client, for "L'Aveu Difficile," "L'Indiscretion" and "La Comparaison," by Janinet, after Lawrence.

FASCISTA MILITIA MARCH INTO ROME

Continued from Page 1, Column 3.

Labriola, Socialist Deputy and former Minister of Labor, along the streets and, surrounding him in San Ferdinando Square, asked him to speak. Labriola, however, invited the crowd to disband and cried, "Long live Socialism! Long live Matteotti!"

The Government has issued energetic instructions to prevent disorder and troops are being kept in readiness.

PARIS, June 17 (Associated Press).—Both the Socialist and Communist Labor Federations tonight held meetings of protest against Fascism and the kidnapping of the Italian Deputy Matteotti.

Copyright, 1924, by The New York Times Company.

Special Cable to THE NEW YORK TIMES.

MILAN, June 17.—The Rome correspondent of the Turin Stamna, who is usually well informed, says the position of the Government is rather difficult. Mussolini is pressed on one side by the majority of his party, who wish to separate themselves from responsibility for the friends of the Government who are either arrested or accused in connection with the kidnapping of Matteotti, and on the other side he is faced by the Opposition which evidently intends to give him battle.

The correspondent of the Stampa adds that there is talk of a possible Crown Council.

Calls Mussolini Real Instigator.

Copyright, 1924, by The Chicago Tribune Co.

PARIS, June 17.—Signor Caporali, Italian Deputy and leader of the Paris section of the Italian Socialist Party, discussing the kidnapping of Matteotti, said today:

"I do not believe that Premier Mussolini will officially punish the assassins of Signor Matteotti. Perhaps he will have them slain in dungeons, but probably he will aid them to escape, fearing their revelations.

"Signor Mussolini is a Machiavelli. He is called brave, courageous and intrepid, but this is false. He resembles a hesitant and imprudent man who is in perpetual terror. I am convinced that Signor Dumini, an intimate friend of the dictator, is the principal author of the crime. He was protected by Signor Mussolini in 1922, when he was selling arms and munitions to the Yugoslavs.

'But Signor Mussolini is the real instigator of the murder. One day he makes speeches urging his followers to calm and order, but clandestinely he preaches violence.

"I saw Signor Matteotti a month ago when he passed through here en route to the Socialist Congress in Brussels. He told me that he was not able to obtain a visa, so he left Italy without a passport."

TIFFANY & Co.

FIFTH AVENUE & 37TH STREET

PEARLS FOR IMPROVING NECKLACES

FUR STORAGE—Remodeling and Repairing—
Phone 6900 FitzRoy

Franklin Simon & Co.

A Store of Individual Shops

FIFTH AVENUE, 37th and 38th STS.

For Madame and Mademoiselle

GUARANTEED *PARFAIT* SHEER SILK STOCKINGS

EVERY PAIR MUST PLEASE

In white, black or those subtle new French shades that the Parisienne is wearing.

2.35

Silk from top to toe

A heavy cotton stocking may give service but it does not please with its smartness.

Many sheer silk stockings have the smart texture but their wearing qualities do not please.

So when we say of Parfait Guaranteed sheer silk stockings—"Every Pair Must Please"—we guarantee

SMARTNESS OF COLOR
SHEERNESS OF TEXTURE
SERVICEABILITY IN THE WEARING

EXCLUSIVE WITH THE HOSIERY SHOP—*Street Floor*

Entire Contents Copyrighted, 1924, by Franklin Simon & Co., Inc.

The Greatest Summer Vacation

OUR third consecutive Summer Cruise on the famous *Cunard Anchor Liner* "TUSCANIA"

Around the Mediterranean

Will Sail July 3d, Return September 2d

A master-hand itinerary including Madeira, Spain, the French Riviera, Italy, Greece. A glimpse of new Turkey, 10 days in Egypt and the Holy Land. *Send for Descriptive Book.*

A vacation unique in interest, recreational and cultural value.

THOS. COOK & SON

585 Fifth Avenue (near 47th Street) Tel. Vanderbilt 4501 — NEW YORK — 253 Broadway (Opp. City Hall) Tel. Beekman 7100

"Convenient to Everywhere"

RITTENHOUSE HOTEL

22d & Chestnut Sts
Philadelphia, Pa

A hotel of the highest type catering only to the best patronage

Rooms with hot and cold running water $2 UP

Rooms with bath $3 UP

Club Breakfast, 50c up
Special Luncheon, 90c
Evening Dinner, $1.50
As well as service a la carte.

Music During Luncheon, Dinner and Supper.

Quality Style Fitting the Narrow Heel

HENNING

Custom Made Boot Shop

NEW YORK

MURDERERS OF INDIA.

R. T. Calvert, Lieutenant Colonel (retired), Indian Army, describes the Andaman Islands in the Bay of Bengal, where criminals of India are sent, and the methods used in handling them. The New York Times Magazine Section next Sunday.—Advt.

EIGHTY-ONE YEARS OF FAITHFUL SERVICE

GIMBEL BROTHERS

The "Story Lady" Will Be at Gimbels Toy Shop

TODAY 3:30 to 4:30

Miss Loretta Ellen Brady will tell her enchanting stories here today, to children of all ages. Never before has this charming lady told stories to New York children. She comes to us from the Pacific Coast—famous there for several years as the beloved "Story Lady." From Lower California to Alaska and through the Canal, she has told her stories. Has endeared herself to thousands and thousands of youngsters. And now in New York! A rare treat for New York children!

Fairy Stories — Nature Stories — True Stories
Animal Stories — Quaint Stories — All Sorts of Stories

A cupboard of brand, spandy new stories—and all the old favorites. It will be a long-remembered hour for the children. For this little lady has a rare gift for story telling. She is a children's author, too. Well known to hosts of New York children by "The Green Forest Fairy Book" and her stories in "John Martin's Book."

GIMBELS TOY SHOP FOURTH FLOOR.

You may stay with the children, or leave them for the hour with Miss Brady, while you do your shopping. They will be happily entertained, travelling through the land of Make Believe.

32ND STREET—BROADWAY—33RD STREET—NEW YORK CITY

BEST & CO. CLOTHES FOR MEN

THE Men's Shop presents an array of blue suits for warm-weather wear in all the correct warm-weather fabrics—serge, unfinished worsted, cheviot, basket weave, tropical worsted—all with vests so that they do not lack the formality necessary to business hours.

A splendid assortment at 43.00 to 68.00

BEST & CO.

FIFTH AVENUE AT 35th STREET — FIFTH FLOOR

Store Your Fur Coat in OUR SPLENDID NEW FUR STORAGE VAULTS
The De Luxe Storage Service of the Avenue—Phone Fitzroy, 1234

BEST & CO.

Fifth Avenue at 35th St.—N. Y.

TODAY and THURSDAY

CLEARANCE

400 Little Boy's Wash Suits

Broken Sizes 2 to 8 years

Regulation, button-on, smock and Tommy Tucker styles, broken assortments from regular stock marked down for immediate disposal.

Originally 3.95 1.95
Originally 6.95 3.95
Originally 8.95 4.95

FIFTH FLOOR

No. 0 Graphic Cameras formerly $48, reduced to $24

A reader not camera with F 6.3 KODAK ANASTIGMAT lens and FOCAL PLANE shutter. Direct vision finder. Picture size 1¾x2¼.

Let the Willoughby Experts do your Developing and Printing at Camera Headquarters

CHARLES G. WILLOUGHBY, INC.
CAMERA HEADQUARTERS
110 W. 32 St. Opp. Gimbels. 118 W. 44 St. Opp. Belasco Thea.

An Inexpensive New York Office For You

It is available at a cost less than that of an office. You are saved the necessity of signing a lease or installing furniture and rugs and employing a secretary.

We have picked one of the best office suites in this building on the Broadway and Central Park side, have installed a few roll top desks of the most modern type, each with a separate lock and key, furnished a telephone with each desk, and a private switchboard (towel and ice water service of course). A competent secretary will be at hand to take care of all telephone calls and callers, of dictation and private matters. We are offering to a limited number of carefully investigated representatives this desk room space.

The GOTHAM NATIONAL BUILDING, Inc.
1819 Broadway at Columbus Circle

Doubling Your Money Without Risk

Every dollar invested today in first mortgage 6½% bonds under the Columbia Plan means double that amount in eleven years. An investment of $100 a month will give you in 11 years a capital of $19,000 and an income of $1200 a year—forever. Or you may prefer to buy outright. There are many ways available—to suit differing individual requirements.

Don't put off consideration of your future. It will take only a minute to mail the coupon below and it will bring suggestions for getting ahead financially that may never have occurred to you before. Mail it *now* while you think of it.

COLUMBIA MORTGAGE COMPANY
101 Columbia Mortgage Building
4 East 43rd Street, New York City

Please send me the new 32-page booklet about the Columbia Plan and details of your way to acquire $19,000 capital. I can invest $_____ a month. How soon will I have a yearly income of $1200? Of $_____

Name _____

Address _____

MADE SINCE 1749

JULES JÜRGENSEN WATCHES

REPRESENT the finest achievements of the watchmaker's art. Presented in a generous variety of beautiful designs and odd shapes for men and women who prefer the best.

ASK YOUR JEWELER

HENRY FREUND & BRO.
Wholesale Distributors
36 West 47th St. New York
Write us for booklet—The History of the JULES JURGENSEN Watches

PRINCETON DEGREES CONFERRED ON 382

Secretary Hughes and John W. Davis Among Eight Chosen for Honorary Titles.

LARGEST CLASS GRADUATED

Exercises at 177th Commencement Are Held on Steps of Historic Nassau Hall.

STEESE IS FIRST HONOR MAN

Large Audience Fills Banked Seats Under Great Elms to Witness Simple Ceremonies.

Special to The New York Times.

PRINCETON, N. J., June 17.—Princeton University today graduated the largest class in its history at the exercises marking the 177th year of the institution. Three hundred and seventy-four degrees in course were conferred. In addition, honorary degrees were conferred on eight guests of the occasion. They were, Secretary of State Charles E. Hughes, former British Ambassador John W. Davis, William Taylor Vlyman, educator; Frank Calvin Roberts, engineer; Philip Ashton Rollins, lawyer; Michael Idvorsky Pupin, professor and inventor; Dr. Edward Robinson, director of the Metropolitan Museum of Art, and Charles Albert Griffin, First President of the General Electric Company.

The exercises were held about the steps of historic Nassau Hall. A platform was built over the steps to seat the university officials, while the graduates and their friends sat on banked seats under the great elms of the grove. As is traditional at Princeton, the observances were very simple, and the atmosphere of classic learning was served by the delivery of the salutatory in Latin, and the use of the same tongue by President John Grier Hibben in admitting the graduates to the various degrees.

A bit of humor marked the exercises just before Secretary Hughes spoke, when a large collie sheep-dog appeared at the top of the steps at one end of the official platform. Wagging his tail in the most friendly manner, he marched from one end of the platform to the other, in front of the dignitaries. Arrived at the end the dog saw a man leaning against the platform, looking out at the audience. As the man's head came just above the floor of the platform and this was a friendly dog, he walked behind the man and licked the side of his neck. The man jumped. Spectators, graduates and officials laughed. The dog disappeared and the exercises went on.

Hughes and Davis Speak.

Former Ambassador Davis and Secretary of State Hughes, who occupied seats on the platform, on each side of President Hibben, made short addresses when they received their degrees. Mr. Davis caused a laugh by addressing the seniors as "fellow graduates." Secretary Hughes, in his address, touched on international peace, and made what his auditors took for an allusion to Japanese exclusion when he spoke of the need in this country for a clearer "sense of international interest." Mr. Hughes spoke in part as follows:

"It is very agreeable to me to be associated in your thought with efforts to promote international good will. In the past few years of trouble and difficulty that has been the supreme aim of all our endeavor, but no one entrusted with any responsibility in that effort can fail to realize the futility of any serious project which has international good will in view unless it is supported by understanding, by a desire for justice, by a generous spirit standing for our own rights but equally desirous to recognize the rights of other peoples. That international understanding, that disposition to promote effort in the interests of peace, can only come from that leadership among our people supplied by those who have had the opportunity to know something of the development of nations, of the progress of peoples, of racial dispositions, indeed, all those sensitive qualities with which we always come in contact in our international relations.

"We have no fear in this country so far as our security is concerned. We make no boast, we have no enemies, no spirit of aggression. We seek nothing that is not ours. But we do need to cultivate a higher sense of obligation, a more clear appreciation or sense of international interest, so that we can go into international society in the spirit and manner of a gentleman unafraid."

The exercises were opened with the singing of "America," after a prayer by the Rev. Dr. Melanethon W. Jacobus, '77, a trustee of the institution. Then Edward Steese delivered the salutatory in Latin. It was announced he had been chosen as the first honor man of the graduating class. Dr. Wilson Farrand, Clerk of the Board of Trustees, announced the awards of fellowships and prizes.

The class of 1901 medal for the man who, judged by a vote of the class, had done the most for Princeton during the year went to Harry Charles Emery, President of the graduating class. Following this award came the conferring of degrees, and then General William Wrights Harts, '85, presented commissions to graduates of the Field Artillery, R. O. T. C.

The valedictory was spoken by Edward Francis Willett and the exercises closed with a prayer and benediction by President Hibben and the singing of "Old Nassau."

Honorary Degrees Awarded.

The candidates for honorary degrees were presented by Dean Andrew Fleming West. In presenting William Taylor Vlymen for the degree of Master of Arts, Dean West said:

"William Taylor Vlymen of the Class of 1881, now ranked as virtual dean of all our metropolitan high school principals. Specially trained in Greek and ever enlarging his range of studious interest, he has held unswervingly to the oft-forgotten truth that only the instruction which educates is real instruction. Good sense in his school life and writings have given him wide celebrity and his readers have been read by millions of pupils. Above all he stands simply, capably, constantly for what a true teacher should be—a follower of the Great Teacher."

When the degree of Doctor of Engineering was presented to Frank Calvin Roberts, Dean West said:

"Frank Calvin Roberts of the class of 1883, an engineer of wide practice, deep knowledge and strong sense. High buildings, bridges, docks, power plants, water-works, blast furnaces, steel works, and rolling mills in this and other lands, notably the vast works now under way in Spain, attest his versatile energy and even more the marked improvements due to his inventive thought. He has applied science to making industrial progress scientific and without commercializing science—a master builder on sure foundations."

Philip Ashton Rollins was thus presented for the degree of Doctor of Letters:

"Philip Ashton Rollins of the class of 1899. His success in the law and in highly confidential war service has figured less in public view than his marvelous skill in showing that the making and blending of the West from the Missouri River to the Californian mountains was largely done by the much misprised cowboys, that virile race of tireless horsemen now vanishing. An eager critical reader, he gathered and weighed the accounts given of these knights-errant of the cattle range, indifferent to fame. A pioneer in spirit, he journeyed to them often, dwelt among them and lived their life.

"His writings are the first to disclose in just proportions, larger and lesser, what manner of men they were and the strong part they played, to take them out of the false limits of melodrama and place them in the sunlight of fact, and so make them real and more really romantic. His prose epic is their salute and our farewell."

Columbia Professor Honored.

Professor Pupin of Columbia received the degree of Doctor of Science. In presenting him, Dean West said:

"Michael Idvorsky Pupin, Professor of electro-mechanics in Columbia University. His remarkable discovery of 'loading' telephone lines has made it practicable to telephone through the ocean, and is a shining example of the direct application of mathematical theory to electrical engineering. Among his other achievements he anticipated by a generation notable discoveries in secondary X-ray radiation and was one of the first physicists who went into electrical engineering and made it scientific.

"He landed on our shores a young Serbian lad, eager to learn and willing to work, with no one to help him but himself. His struggle as newsboy and farm hand, his stop at Princeton and the impulse given him by the sight of Nassau Hall, his arduous strivings for self-education, his academic studies and adventurous researches, his unfeigned reverence for the masters in scientific thought, and the high renown which has crowned his life—these are some of the sequent scenes in his indomitable, unresting, uphill march. Let every discouraged young American take heart and follow his lead!"

Dean West presented Director Robinson of the Museum of Art in the following manner:

"Edward Robinson, Director of the Metropolitan Museum of Art. His work, based on fine scholarship, strict standards, rare insight and sustained effort, has made him our leader in the general cause of fine arts and has won him surpassing honors here and abroad. Under his quiet guidance the Metropolitan Museum has attained a greatness equal to its growing vastness and stands supreme in the Western world—a stately dwelling adorned with forms of silent beauty, a rich temple of many shrines laden with the treasure of Time. The Greek spirit is his guiding light and the joy of those who love 'the things that are more excellent' is his reward."

Charles A. Coffin Gets Degree.

The achievements of Charles Albert Coffin were thus described when he was presented for the degree of Doctor of Laws:

"Charles Albert Coffin, chief organizer and first President of the General Electric Company and the leading spirit in its life. He has the sagacity to discern early and enlist quickly the genius of great inventors and to provide ample for pure research that there might be pure science to apply to modern use. A born leader, his vision and daring wakened men of many types to higher efforts, combined them to do the work of a giant and thus cleared the way for the widest distribution of newly perfected appliances for human welfare. Only bare mention may be made here of his other gifts—his love of the fine arts, horticulture and forestry, his promotion of international exchange in education, his care for public and private charities, his many services in the World War and his devotion to industrial peace. Because he is the man he is, he has done his mighty work. And the workman is greater than his work."

Ex-Ambassador John W. Davis, upon whom was conferred the degree of Doctor of Laws, was thus presented:

"John William Davis, former Solicitor General of the United States and lately our Ambassador to Great Britain. Whether intent on his duties as lawyer or on State and national legislation or on international problems requiring the utmost wisdom, his wholesome influence has steadily expanded in range and power. Primarily a highly trained jurist of impressive personality, clear, broad and temperate thinking and profound moral convictions, without regard to praise or blame he has bent his whole effort to discover not shifting expedient but truthful, applicable and enduring conclusions. 'What is life worth,' he wrote, 'if one has no philosophy of his own to live it by? If one surrenders this to win an office, what will he live by after the office is won? Tell me that.' To that deep question his life is the admirable answer."

Secretary of State Hughes was hailed for his services at the Armament Conference when Dean West presented him for the degree of Doctor of Laws, as well as for other achievements, the following being the formula employed:

"Charles Evans Hughes, Secretary of State for the United States. As counsel in difficult legislative investigations in New York and later in the national aircraft inquiry his plain exposures commanded public assent. As Governor of New York his record steadily increased public approval. In the Supreme Court of the United States his clear grasp of the central issues at stake won high admiration. As Secretary of State his clear prevision and quiet strength were revealed in full power by his masterly Presidency in the Washington Conference for limiting armaments. As investigator, Executive, Judge and Cabinet Minister he has stood his four-fold test. Of him much has been required and he has met the requirement. He stands today resolutely to do not all that he might desire, but all that he can do well. Straight thinking, extreme honesty, innate justice, unremitting industry, dispatch of business without delay or haste, and animating love of liberty—these are the golden talents he has contributed to the enrichment of our nation and mankind."

Followships and honors were announced as follows:

VISITING FELLOWSHIPS.

Jane Eliza Proctor Visiting Fellows—Recommendation by University of Cambridge, Herbert Butterfield, fellow of Peterhouse; recommendation by the Ecole Normale Superieure of the University of Paris, Jean Catel, agrege de l'universite, University of Paris.

ADVANCED SCHOLARSHIPS.

Porter Ogden Jacobus Fellow—Arthur Bramley, Charlotte Elizabeth Procter Fellows—Rensselaer Wright Lee, Donald Lord Finlayson, Francis Wilshire Boudebush, Andrew Alden Beaumont, Carl Joseph Whelan, Everett Stanley Wallis, Boris Bruzs, Elmer Grimshaw Butler, James Edward Gill and Frank Ackley Pattie Jr.

OTHER ADVANCED FELLOWSHIPS.

National Research Fellows—Harry Levy and Charles Thomas Zahn.

Leach American-Scandinavian Fellow—Barent Muller Ten Eyck.

ORDINARY FELLOWSHIPS.

Department of Philosophy—James Harry Cotton.

Department of Classics—John William Spaeth Jr., William Emmett Gwatkin Jr., Manford Vaughn Kern.

Department of Modern Languages—Henry Alexander Grubbs Jr., George Junkin Irwin.

Department of English—Philip Wolcott Timberlake, William Lee Sandidge Jr., William Willard Thorp, Donald Goodchild, Matthew Baird 3d.

Department of Art and Archaeology—Robert William McLaughlin Jr.

Department of History—George Nebolsine.

Department of Politics—Houston White, Kuo-Cheng Wu.

Department of Economics and Social Institutions—James Gerald Smith, Archibald McDonald McIsaac.

Department of Mathematics—Alonzo Church 2d, Paul Althaus Smith.

Department of Physics—Henry Askew Barton, Arthur Frederick Dittmer, Charles James Brasefield, Philip Mark Barr.

Department of Chemistry—Ralph Thomas Halsted, Frank Brian Root, Ronald Gardner Dunning.

Department of Geology—William Austin Kelly, Willard Brownell Jewell, Frederick Lovell Finley.

Department of Biology—Thomas Fairchild Morrison, Edward Gordon Alexander.

Department of Psychology—Jean Frois-Wittmann.

GRADUATE SCHOLARSHIPS.

Department of Classics—George Eckel Duckworth.

Department of English—Edward Carl Johannes Wolf, William Patterson Cumming.

Department of Art and Archaeology—Ides Van Waterschoot Van der Gracht.

Department of Economics and Social Institutions—Prentice Northrup Dean.

Department of Mathematics—Dailey Lefevre Brown, Chia-Shu Sheo, Frank Whitman Taylor.

PRIZE MEN.

Phi Beta Kappa Society, Class of 1924—Eugene Hass, Edwin Appleton Baldwin, Howard Carson Blake, Charles Edwin Brewer Jr., Edmund Burke Jr., Edward Capps Jr., Herbert Pratt Carter, Carl Trueblood Chase, Alonzo Church 2d, Edgardo Alvarez Correa, Henry Gassaway Davis 2d, Francis Kelly Decker, George Eckel Duckworth, William Winslow Dulles, Donald Drew Egbert, Benjamin Goodman Jr., Boyd Billingslea Graham, Henry Blandy Guthrie Jr., Harry James Hemphill, Henry Lee Hodges, William Bradford Hubbell, Herbert A. Jacob, Robert Harris Lee, Parker Lloyd-Smith, Robert Wallace McClenahan, Sherwood Greer Macomber, James Donald MacWilliam, Thomas Wilson Martin 2d, James Patton Newell Jr., George Gilbert Palmer, George B. Peyton, Olney Martin Raymond, Alfred George Henry Schmale, Ellsworth McElwee Shafto, Edward Steese, Roland Milton Stonebeck, Henry Randolph Sutphen Jr., Joseph Lyell Temby, Barent Muller Ten Eyck, George Everard Thompson, James Alfred Wadsworth, Edward Francis Willett, Hurd Curtis Willett, Frederick Charles Windisch. Class of 1925, Frank Woodbridge Constant, Paul Swain Havens, Jack I. Horwits, William Mitchell, James Alan Montgomery Jr., John Norton Winton.

FINAL SPECIAL HONORS.

Biology—Honors, Alexander Murray Fisher, Carl Castle Fischer, Robert Thomas Pottenger.

Classics—Highest honors, Howard Carson Blake, George Eckel Duckworth; high honors, Francis Richard Bowrman Godolphin.

Economics and Social Institutions—Highest honors, Robert Harris Lee, Edward Francis Willett; high honors, Frank Eustasius Barton, Clarence Lewis Coleman, George Stevens Feyton, Alfred George Henry Schmale, Roland Milton Stonebach, Joseph Lyell Temby; honors, Irving Jackson Angell, Theodore Fisher Angell, David Thomas Carter, Walter Howard Dilks, John Archibald Fuller, Adam Otis Grasser, Herman Kramer Grange, Benjamin Winfield Hyde, Henry Liepman, William Malcolm Murrie, Frank Herbert Parke, William Didymus Williams, William Palmer Fuller Brawner, James Augustus Cox, Roger Sheffield Ellis, Dozier Lee Gantley, John Wyatt Gordon, Morton Dean Jones, Warren Innis Parker.

Geology—High honors, John Herman Barnsley Jr.; honors, Ralph Gwin Follis.

History and Politics—Highest honors, Benjamin Goodman Jr., Herbert Allen Kemble; high honors, Francis Kell Bonner, William Winslow Dulles, Sherman Gilbert Palmer; honors, Arthur Middleton Barphart, Thomas James Hart, Harlow Baker Lester, Robert Sigmund Long, John Lenord Merrill, Robert Carleton Putnam, John Earp Selden, Wallace Weare.

Modern Languages—Highest honors, Eugene Haas; high honors, Samuel Hall Boyd, William Frederick Charles Windisch; honors, Thomas Lyon Fentress, James Spencer Taylor.

Physics—Honors, Carl Trueblood Chase, Gordon B. Wheeler.

English—Highest honors, Parker Lloyd-Smith; high honors, Matthew Baird 2d, Rines McCurdy Ewing, William Bradford Hubbell, William Harding Jackson, Barent Muller Ten Eyck; honors, Howard Fleet Baer, Hugh O'Neill Hencken, Robert Wordsworth Laidlaw, Allan Houston MacDonald, Henry Stier Pete 3d, William Hutchinson Shoemaker, John Stanton Williams.

List of Prizes Awarded.

Prizes were awarded as follows:

M. Taylor Pyne honor prize, to William Winslow Dulles.

Lyman Riddle Scholars, senior scholar, Sherwood Greer Macomber; junior scholar, Robert Newton Cunningham Jr.

Class of 1859 prize, to William Bradford Hubbell; honorable mention, to Barent Muller Ten Eyck.

Class of 1869 prize in ethics, to Henry William Maier Jr.

C. C. Jaffee prize in American political history, to Allen Prewitt.

George Petts Bible prizes, to Robert Wordsworth Laidlaw.

Class of 1876 memorial prize, to John Park Lee.

Class of 1870 junior prize in English, divided between Paul Swain Havens and John Norton Winton.

Dickinson prize, divided between William King Kerr and Frank Shafer McMurry; honorable mention, to Henry Warren Parker.

Thomas B. Wanamaker English language prize, to James Alan Montgomery Jr.; honorable mention, to John Norton Winton.

Manners prizes, Kuo-Cheng Wu, scholar, Kuo-Cheng Wu, winner of the Golden Tiger; William Bradford Hubbell; honorable mention, to Charles Edward Boynton.

Class of 1879 fellowship in English, to Matthew Baird 3d.

Alden memorial prizes in French, first to Joseph William Hendren, second to James Alan Montgomery Jr.

Garrett prize on Latin America, to Martin N. Ralph.

Charles Ira Young medal, to Frederick Christian Bamber.

Prize in American history established by Society of Colonial Wars in New Jersey, to Paul Le Grand Andrews.

Class of 1861 prize, to Ezra Odley Goldstein.

Class of 1870 sophomore English prize, to George Chadbourne Taylor; honorable mention, to Millard Meiss.

Francis Biddle sophomore essay prize, to Archibald Murdoch Hart; honorable mention, to Briton Niven Busch Jr.

Class of 1863 English prize for freshmen in School of Engineering, to George Wright Gale.

Lawrence Hutton prize in history, to Herbert A. Jaeger.

Orsen Desaix Munn fellowship in electrical engineering, to William McAfee Hanna.

Sayre fellowship in applied electricity, to James Alfred Wadsworth.

Sayre fellowship in applied chemistry, to Ronald Gardner Dunning.

Degrees were awarded as follows:

BACHELOR OF ARTS.

Ahlborn, Hervey D.	Klaess, John J.
Baer, Howard F.	Kraft, George J.
Bailey, F. R. Jr.	Lacey, G. H. P.
Bakoulis, Demos C.	Laflin, Louis E. Jr.
Barbee, Dennis E. Jr.	Laidlaw, Robert W.
Barbour, William D.	Latta, G. H. Jr.
Barclay, John Jr.	Latta, John.
Bartow, Nevett S. Jr.	Lee, Robert Harris.
Berry, Kenneth W.	Leeming, Leonard B.
Berry, Richard S.	Lehl, George Edward.
Bilheimer, W. E. Jr.	Leitch, Alexander.
Blake, Howard C.	Lester, Harlow B.
Blankarn, M. P.	Lieban, Henry.
Bowring, C. W. Jr.	Little, Stephen K.
Bownton, C. E. Jr.	Lloyd-Smith, Parker.
Brawner, W. P. F.	Long, Robert S.
Brewer, C. E. Jr.	McCarthy, Edward.
Brown, Richard L.	McCloskey, J. J. Jr.
Brubaker, Earl A.	McClenahan, R. W.
Bryon, Adelmer R.	Macdonald, Allan H.
Bupll, Edward Root.	McKee, David Rice.
Burke, Edmund Jr.	McKeehan, W. C. Jr.
Burkett, Grover C.	MacWilliam, Don D.
Capen, C. A. Jr.	Maier, Henry W. Jr.
Capps, Edward Jr.	Manchee, F. B.
Carter, Herbert P.	Martin, T. W. 3d.
Church, Alonzo 2d.	Marx, Howard A.
Clark, Chas. W. 2d.	Merrill, J. L. Jr.
Coleman, C. L. Jr.	Michael, Oscar.
Coleman, R. B. Jr.	Miles, John B. Jr.
Correa, Edgardo A.	Miller, Ellis G. Jr.
Cox, James A.	Mishimi, Michitaka.
Cresswell, D.	Moehle, Frederic B.
Croft, Richard G.	Molley, J. G. L.
Crouse, Otto.	Moreland, C. C.
Culley, Paul E.	Moser, Coleman C.
Cuyler, Lewis B.	Moser, Karl.
Davis, Courtenay C.	Murkland, Harry B.
Davis, Ferdinand H.	Muse, Albert B.
Decker, Francis K.	Nathan, Horace L.
Derr, Thompson.	Nelson, Benjamin H.
Derr, Charles F.	O'Kane, Roger J.
Dilks, Walter H. Jr.	Oliphant, C. B.
Duane, Howard.	Osborne, F. S.
Duckworth, George E.	Owen, Honore M.
Egbert, Donald D.	Owen, Virgil Jr.
Elbow, Chas. W. Jr.	Pabst, August H.
Emeny, Brooks.	Palmer, George G.
Ewing, John K. 3d.	Parke, Frank H.
Ewing, Rhea McC.	Parke, William E.
Fearing, Lamar M.	Parker, C. Lee Jr.
Fentress, Thomas L.	Parker, Warren L.
Fike, P. E. C.	Pickering, R. C.
Fosbroke, H. E. W. Jr.	Pirie, John T. 2d.
Foster, Edwin D.	Pole, Henry S. 2d.
Foster, Edwin D.	Poon, Yan Kwong.
Fowler, F. C. 2d.	Pottenger, R. T.
Fox, John Victor Jr.	Potter, Herbert R.
Frelinghuysen, F. Jr.	Prewitt, Allen.
Fritts, Justin E.	Pruden, William D.
Froelich, James D.	Purmort, Paul W.
Fuller, John A.	Raymond, Olney M.
Gambee, Alanson G.	Reakirt, C. C. Jr.
Gilmore, Lyman G.	Reber, Marten A.
Godolphin, F. R. B.	Roberts, Brinton P.
Goodman, B. Jr.	Roberts, Harlan C.
Gordon, John W.	Rosenwald, Joseph S.
Graham, Boyd B.	Samuels, Norvell B.
Grauer, Franklin H.	Schenecker, Paul W.
Green, Thomas M. Jr.	Schmals, A. G. H.
Gregory, Frank M.	Schumacher, John
Grosset, A. D.	Selden, John Earp.
Guthrie, H. G. Jr.	Sellers, Mark A.
Gwinner, F. 3d.	Sexton, Lord.
Haas, Eugene.	Shoemaker, W. H.
Hailsted, R. D.	Smart, Thomas.
Halsey, Edwin F.	Smedley, Martin H.
Hamilton, Roger P.	Smith, Emmens S.
Hansen, Magnus C.	Springer, Eustace L.
Hart, Thomas James.	Springmeyer, H. E.
Hatfield, James S.	Steese, Edward.
Haven, Malcolm.	Stephens, John U.
Hawkins, Ward M.	Sterrett, Walter E.
Hayes, W. C. Jr.	Stockton, Robert C.
Heath, Arthur K.	Stonebraker, R. M.
Hedges, Henry Lee.	Stump, John E.
Held, Hurler.	Sullivan, W. M. Jr.
Hencken, H. O'N.	Surphen, H. J. Jr.
Hillhouse, Joseph N.	Swain, Den Day.
Hollenberg, H. G.	Taylor, F. P. K.
Heward, John E.	Taylor, James S.
Hubbell, William B.	Temby, Joseph L.
Humphreys, David	Ten Eyck, Barent M.
Hyde, Eric.	Tompkins, E. E.
Janes, Brainerd M.	Towers, A. G. Jr.
Jackson, Charles D.	Townsend, Charles C.
Jackson, William M.	Trimble, D. G. Jr.
James, Darwin Bush.	Twitchell, H. K. Jr.
James, Wynne Jr.	Wall, Albert Carey.
Jones, Robert H.	Warren, Joseph D.
Kaighin, C. S. Jr.	Wargo, Wallace.
Karr, Edward Rud.	Weingarten, R. L.
Keeney, Roger B.	Wheelock, W. K.
Keith, Sidney.	Willett, Edward F.
Kelly, George A.	Williams, D. McL.
Kendall, David.	Williams, John S.
Kiernan, Thomas.	Windisch, F. C.
Kimball, Herbert H.	Witherspoon, W. D.
Kinney, Frederick C.	Wurzbach, Henry B.
Kirkland, Hall.	Wurzbach, Morton.
Kirkpatrick, Thomas.	Yandell, L. P. Jr.

BACHELOR OF SCIENCE.

Alexander, D. M.	Cunningham, E. F.
Angell, Alfred H.	Cuttino, James M.
Angell, Irving J.	Darey, Jordan B.
Angell, Theodore F.	Darnell, J. L. Jr.
Austin, Charles L.	Davis, Henry G. 2d.
Baily, Charles F.	Davis, Daniel C.
Baird, M. 3d.	Dean, William H. Jr.
Baldwin, Edwin A.	Dix Tennille.
Bancroft, T.	Dixon, William T.
Barnhart, A. M.	Doolittle, W. E. P.
Barnsley, J. H. Jr.	Dulles, William W.
Barr, George R.	Dunning, Ranald G.
Barr, William Jr.	Ellis, Mackinnon.
Barringer, John F.	Ellis, Rogers E.
Barton, Walter A.	Emery, Harvey C.
Beattie, Patrick C.	Erdman, Frederick S.
Bedell, Harry P.	Fauver, Kaul.
Benedict, Samuel.	Fawcett, M. R. Jr.
Berwing, Henry A. Jr.	Fairchild, Louis W.
Blair, William Jr.	Farish, W. W. Jr.
Blanton, John M.	Fischer, Carl C.
Blau, Jack.	Fisher, M. M.
Boehland, Robert R.	Fisher, G. G. LeV.
Booth, W. H. Jr.	Follis, Ralph G.
Bostwick, W. A.	Foster, Fredrick.
Bradbury, Henry W.	Fralick, Frederick E.
Brumder, William G.	Fullerton, G. J. Jr.
Burgess, Albert M.	Gardner, Doster L.
Byrnes, John A.	Geyer, John H.
Carter, David T.	Gilbert, Geoffrey.
Chase, William F.	Graeser, Adam O.
Chaplin, James C. 3d.	Grange, Herman K.
Chase, Carl T.	Hall, Robert F.
Chisholm, Donald M.	Hearn, Ralph C.
Coleman, E. T. 3d.	Hemphill, Harry J.
Coleman, W. Jr.	Herring, Harvey M.
Conger, Stephen C.	Hitrot, Henry W.
Corrigan, C. B. Jr.	Hobbs, Richard H.
Crabbe, Edward L.	Holbrook, David S.
Hopkinson, John M.	Pierce, Jonathan D.
Hyde, B. C. W. Jr.	Plumb, William S.
Jacob, Herbert A.	Powell, J. W. Jr.
Jacobsen, Owen P.	Putnam, Carleton.
Johnson, John W.	Rawson, E. G. Jr.
Johnston, Gale F.	Raymond, Ridenour.
Jones, James R.	Reynolds, Arthur E.
Joyce, Morton D.	Root, Waldo.
Juhring, J. G. 3d.	Sadler, H. McI.
Kavanagh, James G.	Schaefer, R. J. Jr.
Klemm, Theodore G.	Schimmel, John 3d.
Koehne, Perry P.	Schulinger, K. W.
Kovel, William F.	Semans, Edwin W.
Kydd, David M.	Shafto, B. McK.
Lanier, Sidney.	Shrady, Raymond H.
Lewis, Robert G.	Sieker, John H.
Lewis, Robert W. Jr.	Simons, John F.
Lindemuth, A. E.	Smith, Isaac N. Jr.
MacDonald, J. F.	Snively, Abram B.
McClenahan, R. W.	Snyder, John I.
McGran, E. F. G.	Spalding, C. D. Jr.
McKirk, Clarence R.	Spalding, John C.
McQuilkin, John A.	Stauffer, D. DeR.
Macomber, S. G.	Strauss, Julian R.
Mains, C. B. H.	Sutherland, C. J.
Maucker, R. H.	Trent, Charles H.
Meade, John.	Turner, H. G. Jr.
Meistrell, F. J.	Urk, Van.
Meston, A. W.	Van Voorhees, B.
Montgomery, J. S. Jr.	Wachter, Gordon B.
Myerly, Richard A.	Whitehead, Kirk.
Nicholson, L. A.	Willett, Hurd C.
Owen, William M.	Williams, W. D.
Pratt, Herbert S.	Wolf, Walter L.
Peyton, George E.	Woolston, S. S.

BACHELOR OF SCIENCE IN ENGINEERING.

Hanna, W. McA.	Wadsworth, J. A.

CIVIL ENGINEERING.

Andrews, P. Lofl.	Margetts, W. C.
Bensel, J. A. Jr.	Newell, James P. Jr.
Bilyitch, Milenko S.	Purvis, Edward D.
Dittmar, K. A.	Thompson, G. E.
Grey, R. A.	Trowbridge, C. F.
Lee, William S.	Warren, Ira S.

ELECTRICAL ENGINEER.

Bassett, F. C.	Mapletoft, R. S.

MASTER OF ARTS.

Abbot, William R.	McIsaac, A. McD.
Amos, William D.	Mackintosh, D. F.
Ball, Robert E.	MacLaren, M., Jr.
Barton, Henry A.	Mesmer, Max.
Batty, John.	Monk, Samuel H.
Brown, Robert E.	Morgan, Barney N.
Brunscope, Jacob H.	Murray, Henry S.
Butler, Lee D.	Nicholson, George.
Cameron, Edwin R.	Nicoly, Harold E.
Carruthers, T. N.	Powell, William A.
Chen, Ping-Tsang.	Rickett, Van D., Jr.
Collins, Edward M.	Robson, Carles B.
Cumming, Bruce A.	Sandidge, W. L. Jr.
Curts, Robert M.	Schnacker, R. W.
Dervichyan, E. A.	Selsam, John P.
Dodd, Stuart C.	Seymour, M. W.
Dykhuizen, Peter G.	Smith, Channon T.
Erdman, Charles R.	Squires, Paul C.
Eubank, Wesner K.	Stanton, Roger F.
Forman, Frank T.	Stauffer, Donald A.
Hale, Chandler, Jr.	Whalen, Carl J.
Harper, Charles R.	Wakefield, S. B., 3d.
Hooker, Roland M.	Wallis, Everett S.
Hope, Homer E.	Whalen, Carl J.
Hort, Tatsuo.	Willets, George Le R.
Jackson, Samuel S.	Wu, Kuo-Cheng.
Johnson, T. C., Jr.	Zutrau, Morris.
King, G. W., Jr.	
Kilpatrick, Kenneth H.	
Koetter, Carl E.	
Lawrence, Joseph S.	
Layman, Andrew S.	
Littlefield, Joseph C.	
Long, Abram M.	
McCallum, R. B.	

MASTER OF SCIENCE.

Mackay, Donald K.	

MASTER OF FINE ARTS.

Harth, Henry C. P.	Stillwell, Richard.
Parry, Edward R.	Stoddard, Ward F.

DOCTOR OF PHILOSOPHY.

Beebe, Ralph A.	Rankin, Robert S.
Beekley, John S.	Roberts, W. Van B.
Bramley, Arthur.	Rogers, William, Jr.
Cleland, William E.	Schlesinger, A. C.
Elsasser, Albert R.	Stearns, John B.
English, Thomas H.	Tippetts, Charles S.
Herbert, S. J., Jr.	Van Dyke, Martin.
Hotchling, Harold.	Wade, Ira O.
Howard, H. C., Jr.	Walker, John F.
Lavy, Harry.	Walley, H. R.
MacKay, Robert A.	Webb, Thomas J.
Mawdsley, James B.	Whelan, Herbert F.
Mehl, Robert F.	Wheelwright, F. E.
Menzel, Donald H.	Young, Clarence K.
Powers, Donald H.	Zahn, Charles T.

COMMISSIONS IN THE FIELD ARTILLERY, OFFICERS' RESERVE CORPS, U. S. A.

Andrews, Paul LeG.	Halsey, Edwin P.
Angell, Theodore F.	Hobbs, Richard H.
Austin, Charles Lee.	Jackson, Charles D.
Baldwin, Edwin A.	James, Darwin R.
Bancroft, Thomas M.	Juhring, John C. 3d.
Barnsley, John H.	Kirkpatrick, Thomas.
Barr, Lewis, Robert W. Jr.	
Bathgate, Morgan S.	Meade, John.
Beattie, Patrick C.	Meston, Alec W.
Bedell, Harry P.	Miles, John B.
Crouse, Otto.	McClenahan, Robt. W.
Davis, Harry G. 3d.	Oliphant, Robert T.
Donovan, William M.	Pirie, John T. 2d.
Duane, Howard.	Schimmel, John 3d.
Elbow, Charles W. Jr.	Sieker, John H.
Ellis, Roger S.	Simons, John F.
Fearing, Lamar M.	Williams, John S.
Fike, Paul E. C.	

$500,000 FOR WELLESLEY.

Colonel and Mrs. Green Make Gift In Memory of Hetty Green.

WELLESLEY, Mass., June 17.—A gift of $500,000 to Wellesley College from Colonel Edward H. R. Green of New York and Terrell, Texas, and his sister, Mrs. Matthew Astor Wilks of New York was announced at the commencement meeting of the Wellesley Alumnae today.

The money was given for a new administration building, to be named for Colonel Green's mother, the late Hetty Green. It will take the place of the temporary structure, which has been in use since fire destroyed the administration building in 1914.

At the commencement exercises 359 Bachelor of Arts and 16 Master of Arts degrees were conferred, with 16 certificates for graduation from the department of hygiene. Mrs. William Sherman Hay of Winnetka, Ill., was confirmed by the Board of Trustees as a representative of the alumnae on the board.

It was announced that in the college's semi-centennial fund drive of the $9,200,000 sought about $4,000,000 remains to be raised.

COLLEGE HAS SHAM FIGHT.

General Butler Attends Pennsylvania Military School's Commencement.

CHESTER, Pa., June 17.—A sham battle, with all the implements of modern land warfare engaged, marked commencement preliminaries of the Pennsylvania Military College today, with General Smedley D. Butler, Director of Public Safety of Philadelphia, as the guest of honor.

Tomorrow, at the commencement exercises, the degree of Master of Military

SACHS FAMILY GIVE HARVARD $200,000

Bishop Lawrence Announces Gifts to Business School and Fine Arts on Class Day.

30,000 JOIN FESTIVITIES

Alumni and Guests Throng Yard and Stadium While Seniors Hold Traditional Rites.

CAMBRIDGE, Mass., June 17.—Coincidental with today's observance of Class Day at Harvard, Bishop Lawrence announced that Goldman, Sachs & Co., bankers, of New York City, have given $100,000 toward the Harvard Business School, and members of the Sachs family have given $100,000 for the Harvard Fine Arts Department.

The gifts are toward the campaign to raise $10,000,000, of which $3,000,000 would be for chemistry, $2,000,000 for fine arts and $5,000,000 for the business school.

The $100,000 for fine arts includes $50,000 from Samuel Sachs, $25,000 from Arthur Sachs and $10,000 each from Harry and Walter Sachs. Professor Paul J. Sachs, Harvard 1900, Associate Director of the Fogg Museum of Harvard, is a son of Samuel Sachs and is a former member of the firm of Goldman, Sachs & Co.

The family of Edward W. Forbes, who is Director of the Fogg Art Museum, have given $100,000 toward the fine arts fund, which is now within $350,000 of its goal.

The announcement of these gifts was made today by Bishop Lawrence, who gave out the following letter signed by Samuel Sachs, the senior partner of the firm of Goldman, Sachs & Co.:

"It gives me pleasure to advise you that Goldman, Sachs & Co. have decided to contribute $100,000 to the Harvard Business School as a portion of the $10,000,000 fund. Goldman, Sachs & Co. are doing this because of their great interest in the development of good management in industrial and commercial companies. It is of primary importance to investors in preferred and common stocks that there be successful management. We have realized for years the need of having young men educated for business, not so much in the technical details of business as in the habit of analysis and the reaching of decisions after careful examinations of all available facts.

"We have been in contact with the Harvard Business School for the last three or four years, and have also had the benefit of employing several of the graduates of the school. From our contact and experience with the school we are confident that the Harvard Business School has already made such progress that it should receive the support of business men.

"The contribution which Goldman, Sachs & Co. are making for the above reason is in addition to the contribution of $100,000 which is being made by individual members of the association to the fine arts end of this $10,000,000 fund."

Class Day brought 30,000 alumni and guests to the yard and the Stadium for the traditional rites and festivities of the seniors.

The day began when the seniors at their final chapel service this morning were addressed by Professor Francis G. Peabody. His theme was "Self Discovery." Citing President Roosevelt as an example, he declared "this greatest of intellectual incidents in any man's life" came from attaching one's self to something greater than one's self.

Leaving Appleton Chapel, the seniors filed into Sanders Theatre for the formal exercises of the day, which Dean Willard L. Sperry of the Harvard Theological School opened with prayer.

The class orator, Charlton MacVeagh of Washington, D. C., dwelt upon the tradition of "Harvard Indifference," which he characterized as tolerance for other men and other manners.

After the reading of the class poem by Oliver La Farge of New York City and the class ode by Richard D. Geroud of Cambridge, the exercises ended with singing led by Stanton N. Brown of New York, who acted for the class chorister, R. P. Bullard of Melrose, who was at New Haven with the baseball nine.

In the afternoon the alumni assembled in grotesque costumes and marched to the Stadium, led by two eighty-year-old graduates, William Rotch, veteran civil engineer and trustee, and John V. Apthorpe, both Bostonians. Mr. Rotch, the class secretary of 1865, has not missed a class day, commencement or Phi Beta Kappa march in thirty years.

The classes included 1874, observing their fiftieth anniversary; 1899, their twenty-fifth anniversary; the class of 1909, 1914, 1919 and 1921, all in distinctive exotic garb. The 1921 men wore Klan gowns, carried a "Klan Kat," led a "Klan Kow" and drove a "Klan Kab," hauled by an ancient horse.

Meantime the seniors had gathered near Holden Chapel at the site of the Class Tree, where Albert C. Bickford of Pelham Manor, N. Y., manager of the track team, delivered the tree oration.

Then the class, 400 strong, led by Charles J. Hubbard Jr. of Boston, first marshal and 1923 football captain, and Ted Crosby of West Newton, the third marshal, hockey captain, passed around the yard cheering the senior dormitories and classrooms and proceeded to the Stadium for the Ivy oration.

Just inside the main gate to Soldiers' Field the seniors broke ranks to gather about Frederick H. Nichols of New York City, the ivy orator, as he planted a sprig of ivy in commemoration of Harvard's soldiers.

The seniors marched into the Stadium's bowl amid the cheers of the alumni waiting there. Cheers followed for President Lowell, the Dean and the ladies, and the glee club sang. Then came the ivy oration, the time-honored humorous classic.

The senior class banner was presented to the freshmen, the old and new alumni joined in "Fair Harvard," and the confetti battle began, the guests in the bowl hurling the colorful flakes at the departing seniors.

Spreads were held in the yard as the sun, faithful all day, was setting. Under multi-colored lights the festivities, including singing by the glee club and dancing, continued throughout the evening, till the bands ceased to play and the fountains were shut off for another year.

DARTMOUTH GIVES DEGREES

Honors Jusserand, Sir Arthur Currie and Owen D. Young.

HANOVER, N. H., June 17.—France and Canada were honored at the Dartmouth College commencement today when the honorary degree of Doctor of Laws was conferred upon Ambassador Jean Jules Jusserand and Sir Arthur William Currie, Principal of McGill University. The graduating class numbered 350. Commencement addresses were made by Charles Anthony Knudson Jr., Mamaroneck, N. Y.; Shepard Holden Patterson, New York; Arthur Emerson Hadlock Jr., New York, and William Alden Gardner, Montclair, N. J.

Others receiving honorary degrees are:

Doctor of Laws—Albert H. Washburn, United States Minister to Austria; Owen D. Young, New York, member of the Committee of Experts to Fix German Reparations.

Doctor of Letters—Ferris Greenslet, Boston, publisher and critic; Frederick James Eugene Woodbridge, Columbia University.

Doctor of Science—John M. Gile, Hanover, surgeon and trustee of Dartmouth College.

Doctor of Divinity—The Rev. William James Campbell, Youngstown, Ohio.

Doctor of Pedagogy—Ernest L. Silver, Principal, Plymouth (N. H.) Normal School.

Master of Arts—William L. Marcy, lawyer, Buffalo.

SAKS & COMPANY ANNOUNCE

A Very Unusual Offering of

MEN'S

Fine Bathing Suits

—MADE OF NON-SHRINKABLE PURE WORSTED YARN

At 2.95

Unequaled anywhere in New York at the price!

No finer bathing suits ever entered the swim! They come in professional cut two-piece styles with professional arm-holes, cap sleeves, or regulation arm-holes, and smart one-piece California styles with extra small or professional arm-holes (permissible on every beach.)

Colors: navy, Oxford, black, brown heather, blue heather, green heather, myrtle, scarlet, white jumper with blue trunks, and a host of rich combinations in border and chest stripings. Sizes 34 to 50. *Street Floor*

Men's Genuine Camel and Mohair

Coat Sweaters, 14.95 Each

Regularly Sold at 10.50 and More!

Just the kind of sweater you need for golfing, beach, motoring or street wear. Newest styles only are included, in a choice variety of plain colors, and novelty patterns in rich color combinations. Sizes 34 to 46. *Street Floor*

Broadway **Saks & Company** at 34th Street

Quality Linens . . .

Some Special June Values

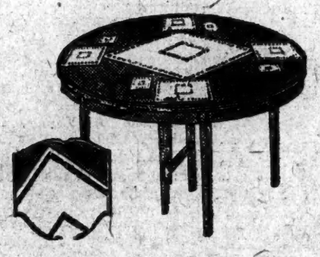

A Hand-drawn Luncheon Set in Ecru Italian Linen, consisting of
Six 6 inch Doilies
Six 10 inch Doilies
One 24 inch Centerpiece
A wonderful value—per set $12.25

Included in our selection are attractive values in Luncheon sets, colored Breakfast sets, Tea cloths and Scarfs. You will adore them—and their very moderate prices will surprise you agreeably.

McGIBBON has anticipated Summer needs with an alluring importation of Household Linens. Their quality requires no comment—They meet the highest McGibbon standards. The designs and patterns are as varied as they are beautiful. And so moderately priced!

Tablecloths **Luncheon Sets**
Napkins **Fancy Scarfs**
Colored Breakfast Sets
Pillow Cases **Sheets** **Towels**

McGibbon & Co

3 West 37th Street ~ New York

NEAR FIFTH AVENUE

LACE CURTAINS INTERIOR DECORATION FURNITURE

THE John Wanamaker STORE NEWS

Astor Place at Ninth Street *Formerly A. T. Stewart* *Telephone Stuyvesant 4700* *Store Hours 9 to 5:30*

Clearing the Market Sales

A Remarkable Collection of

Women's Silk Blouses, $8.95

That in Quality and Style are Equal to our $11.75 to $16.75 grades

Stunning new blouses that have been designed for wear with the tailleur. Lovely blouses that when combined with pleated silk skirts will effect charming ensembles for Summer afternoons. Blouses, too, that the well-dressed woman will find indispensable with her sports costumes.

The collection includes every smart type—beaded blouses, embroidered blouses, scarf blouses, monogram blouses, frill blouses, tucked blouses, blouses trimmed in the Lanvin manner with tiny buttons, and lace-trimmed blouses.

Crepe de chine, crepe-back satin, radium silk and Georgette crepe in the exquisite banane tones, coral, delicate pinks, beige, navy blue, coperas and WHITE. Sizes 34 to 40.

Second Floor, Old Building

IN THE WOMEN'S SPORTS SHOP

Topcoats, $27.50

For $39.50 and $42.50 Grades

Topcoats with that unmistakable air of *chic* which distinguishes the English sports woman's clothes. Quite masculine in their tailoring, yet with a subtlety of silhouette that is very feminine.

Three-quarter length coats, too, with collars of Summer furs, which add great distinction.

Fine tweeds and homespuns

Tweeds in herringbone, diamond and plain weaves in light grays, oxford grays, tans, browns.

Homespuns in stunning striped patterns and in solid colors.

First Floor, Old Building

IN THE AUDITORIUM
Today at 2:30 P. M.
Pasteur
An official French government film. Exhibited by courtesy of The American Motion Picture Corporation.
Music
First Gallery, New Bldg.

$3.50 to $5 Earrings, $1.50 pr.

Drop earrings in a large variety of designs and in as many colorings as one could wish for. Beautifully made, with the stones mounted on French gilt.

Bijoux Shop, Street Floor, Old Building

500 Women's Skirts

Our $10 to $15 grades } $5.95

One of the most fortunate purchases made by the Women's Fashion Salon for Clearing the Market Week. For these are beautifully tailored skirts of fine woolens at less than their former wholesale prices.

Tweeds Homespuns Twills
Wool Crepes Velour Checks
Reps Plaids Stripes
Silk and Wool Crepe Mohairs

All-year-round skirts for town and country. The straightline skirt, the wrap-around skirts and a delightful variety of pleated skirts.

Navy blue, black, brown, tans, grays, rust, greens, and effective combination of colorings.

Waistbands, 32 to 38. **Second Floor, Old Building**

Femina Corsets, $3.95

For our $5 and $6 grades

The well-known Femina corsets which hundreds of women are wearing because they fit so beautifully. For this sale we have had two of our most successful clasp-on models, for average figures, made up in light-weight materials—pink silk figured broches and elastic—that will be found very comfortable for wear during the warm weather months. Two lengths—13 and 14 inches—each in all sizes from 24 to 36.

$3 to $8.50 Corsets, $1.95

Silphins, Feminas, Redferns and corsets of other leading makes, in clasp-on, front and back-lacing models. Mostly a few of a kind models, but the collection includes all sizes from 20 to 36.

Satin Brassieres, $1

Splendid-fitting pink and white satin brassieres that we are able to offer at this remarkably low price because we purchased the maker's entire stock of these particular models. Sizes 32 to 48. **Third Floor, Old Building**

Glove Silk Underwear

At Greatly Lowered Prices

Fine glove silk underwear from two famous makers whose products are rarely offered at less than standard prices.

$1.85 to $2.25 Vests $1.35

Well-cut, full length vests of openwork ribbed silks, in pink and light blue. Many are attractively embroidered.

Ribbed Cotton and Lisle Vests, 28c

Irregulars of 35c to 85c grades

600 light-weight ribbed vests of bleached cotton ingrain lisle thread and mercerized lisle thread. Bodice tops or built-up shoulder straps. White and a few pink. Regular and extra sizes, but not every size in every style.

Vests, Bloomers and Step-ins, $2.75

for the $3.75 to $5 grades

Vests, with ribbon shoulder straps of a favorite striped silk in pink or light blue. Full, roomy bloomers and step-ins—no skimping in width or length—in plain silk weaves of various weights. Pink, peach and orchid. Not all sizes in each color.

$2.75 to $3.50 Vests $1.95

Vests, with self shoulder straps, fashioned of a well-known trade-marked openwork ribbed silk that is noted for its excellent wearing qualities. Pink and orchid.

$1.50 Lisle Union Suits, 75c

Fine mercerized cotton lisle union suits, cut full and well reinforced, with built-up shoulders or in bodice top effects and umbrella knees. Sizes 36 and 38.

Street Floor, Old Building

FOR CHILDREN

Ribbed Cotton Union Suits, 85c

For the $1 to $1.35 grades

For boys and girls 6 to 14—sleeveless, trunk length union suits, tailored to fit, of a good quality ribbed cotton.

Third Floor, Old Building

Pure Thread Silk Stockings

Our $1.65 grade .... } $1.15

Thousands of pairs of full fashioned thread silk stockings that we bought in the gray or natural color of pure silk and had dyed to our order in black and white, and ten of the most important of the new daytime and evening shades. Excellent stockings for service, being fashioned with mercerized cotton tops, reinforced cotton heels, soles and toes. The price is the lowest at which stockings of this quality have been offered this season. **Street Floor, Old Building**

An Unusual Sale of

Baum Marten Scarfs

A collection of forty scarfs exquisite in their colorings and their fine qualities.

One-skin Scarfs, $45, $55 and $65
for $60 to $85 grades
Two-skin Scarfs, $75, $85, $95
for $95 to $125 grades

Second Floor, Old Building

Czecho-Slovakia sends unique and lovely new creations to the Wanamaker

Fancy Glass Fair

Avoiding the Fair at Leipzic our representative penetrated over obscure and difficult roads to the interior of Czecho-Slovakia for the privilege of first choice of these exquisite hand-made productions.

He was rewarded with the opportunity to buy many things exclusively for Wanamaker's—and he has sent us scores of unique glass objects that will not be found anywhere else in this country.

Clear, transparent glass! Transparent even through its gorgeous coloring! Hand etched in minute and marvelous detail! Hand colored. Gold encrusted. Handmade—some of lead blown glass, some of genuine rock crystal!

Because the Wanamaker representative went out of the beaten path for this exquisite gift merchandise the prices too are out of the beaten path. These gifts are on 57 tables and cabinets at

$1.50 $2.50 $3.50 $4.50 $5 $6.50
$7.50 $10 $15 $20 $25

Savings are 25 to 50 per cent.!

Second Gallery, New Building

115 Neverbreak and Mendel

TRUNKS

Over a thousand trunks were provided for this Summer's travellers in two great Wanamaker trunk sales this Spring. Here is another offer for those who missed the first two opportunities. Quantity in each style trunk is limited and specified!

WARDROBE TRUNKS

12 were $54, now $45.75

Full size Mendel trunks in reinforced fibre three-ply construction, equipped for efficient travel. Lift tops.

25 were $55, now $47.50

Full size Mendel trunks, extra heavily reinforced. Electric iron holder and ironing board included.

10 were $36.75, now $24.50

Seven-eighth size Neverbreaks in the latest design, of guaranteed construction.

STEAMER-WARDROBE TRUNKS

21 were $36.75, now $24.50

Steamer-wardrobe trunks with 6 hangers and full equipment; three-ply reinforced construction.

DRESS TRUNKS

15 were $33.75, now $24

Neverbreaks in the forty inch size with heavily brassed corners and reinforcements. Two cloth lined trays each.

STEAMER TRUNKS

Only 25 to match the dress trunks above.

36 inch size, were $26.50, now $19.50

40 inch size, were $29.75, now $19.50

Neverbreak trunks of the finest construction, all fully guaranteed.

18 were $29.75, now $19.50

These are the superior Blue Ribbon Neverbreak trunks in reinforced fibre with metal bands on every edge of each trunk.

Seventh Gallery, New Building

ALUMNI INVADE YALE IN FANTASTIC GARB

Class of 1923, Sheffield, Sets Record by Returning One Year After Graduation.

MEMORIAL FUND $125,000

Vance McCormick Re-elected to University Corporation After Serving Two Six-Year Terms.

Special to The New York Times.

NEW HAVEN, June 17.—Yale alumni stormed their old college town today, clad in costumes surpassing the loudest effects of former years and in unequaled variety of design. All day they wore their gay clothes and some of them will not doff them until close to daybreak, to catch a few winks of sleep before they don their sober citizens' garb to be present at the formal graduating exercises of the Class of 1924 tomorrow in Woolsey Hall. A total of twenty-seven classes were here for the commencement fun.

Their march through the streets to and from the Yale-Harvard baseball game this afternoon was a symphony in color.

The Class of 1909 wore black tunics and widely cut trousers trimmed with gorgeous red. They sported long black queues, to the end of which in every case was attached a large blue balloon which sailed aloft over the procession of marching youngsters to the accompaniment of strains of "Mikado" music.

The Sheffield Scientific School class of 1909 wore cowboy shirts or white and khaki trousers, and a khaki steer performed stunts in front of the baseball stands before the game.

The decennial class of 1914 wore a rainbow variety of turbans and Mother Hubbards, which made the class resemble a monstrous crazy quilt as it seated itself near the top row of the stands in centre field. The Sheffield 1914 class wore the same kind of gowns, but their colors were the loudest yellow and pink on the market.

The sexennial class of 1918 paraded as blue and white wooden soldiers. Charley Taft, son of William Howard Taft, led the parade.

The triennial class of 1921 appeared as toreadors in pure white with dazzling red hats. A red and white bull moved at the head of the procession, two pickaninnies pulling his tail as the animal pranced to jazz music in front of the baseball crowd.

The class of 1923 Sheffield set an innovation, returning for a reunion only one year after graduation. Wearing long black beards, white shirts and yellow sashes, this year-old alumni class cheered everything in sight, even the Harvard nine, a courtesy which was applauded by the Harvard stands. One transparency they bore read: "Why these beards? Because our wives buy our necktiles."

The class of 1921 Sheffield appeared as railroad firemen in denim rigs with black hats and carrying oil cans.

Vance McCormick, who managed the 1916 campaign of Woodrow Wilson, was re-elected a member of the university Corporation at the balloting in Woodbridge Hall. He has already served two six-year terms and has made such a record for efficiency that all other candidates withdrew when it became known that he would consent to become a candidate again.

Laurence V. Benet, an officer of the Legion of Honor, former President of the Yale Alumni Association in France and ambulance division head during the war, praised the work of the alumni in France.

Stoddard King, representing the class of 1914, was introduced as the author of the words, "There's a long, long trail a winding," but denied the accusation of the Chairman that he was humming the words upon the platform. He reflected upon the advance of literary achievements at Yale over those of his time and cited the numerous fields that Yale men now occupy in literary endeavors.

Finishing a two-day session, the Yale Alumni Advisory Board tonight reported that forty members, representing every section of the country, urge several important recommendations upon the corporation. They have been devising means for reducing the per capita cost of class reunions and making the work of graduate placement more effective.

The Yale War Memorial Committee reported $125,000 on hand toward the erection of a memorial to Yale victims of the World War.

The board reported that the experiment of importing Miss Cora Colburn, manager of the Chicago University commons, to run the Yale dining hall had made the institution a paying and attractive proposition the past year for the first time in a decade.

The board also reported that 100 alumni scholars were receiving aid from the Alumni Association funds and that the alumni scholars at Yale stood excellently in studies, 400 of them on the honor list.

The resignation of Minott A. Osborn, 1907, as secretary of the board, was announced because of his other business plans, and the board passed resolutions of appreciation and regret.

Morgan Hanlon Alvord of Hartford and Bolton, Conn., who graduates from Yale tomorrow with highest honors, is the recipient of the Warren Memorial High Scholarship Prize, awarded to that member of the graduating class taking the Bachelor of Arts course ranking highest in scholarship.

To Herbert Francis Sturdy of Los Angeles, Cal., who receives the degree of B. A., with philosophical oration appointment from Yale University tomorrow, has been awarded the Alpheus Henry Snow Prize of $500, recently established by Mrs. Alpheus Henry Snow of Washington, in memory of her husband, a graduate of Yale in 1879. This prize is awarded to "that member of the senior class in Yale College who, through the combination of intellectual achievement, fine character and personality, shall be adjudged by the Faculty to have done most for Yale by inspiring in his classmates an admiration and love for the best traditions of that high scholarship to the service of which our universities are dedicated."

108 GRADUATED AT STEVENS

Every Member of Senior Class Gets Degrees at Tech Exercises.

Stevens Institute of Technology conferred the degree of Mechanical Engineer upon 108 graduates yesterday at its fifty-second annual commencement exercises on the lawn at Castle Point, Hoboken. A distinguishing feature of the graduating class was that every man who entered the senior class was graduated yesterday. No honorary degrees were conferred, another departure from the usual custom.

Dr. James Thomson Shotwell, Ph. D., LL. D., Professor of History at Columbia University, addressed the graduates on "Engineering and Its Relation to Culture." Alexander C. Humphreys, President of the Institute, told of its being heavily taxed because the Federal Government had seized the docks and other Hoboken shore-front tax-producing property before the war, and that conditions had not yet returned to normal.

"This was part of the cost of the war," he said, "but personally I fail to see why such cost should not be distributed over the country. The Government has not yet corrected this condition, although the war ended several years ago. I don't see why this should not be called by its true designation, robbery."

James Hudson Hollyer, Jr., was the valedictorian, and Andrew Michael Hellmuth gave the salutatory address.

206 Families Under Quarantine.

The alarm over smallpox, which developed in Bergenfield, N. J., when two cases appeared there Sunday, was [illegible] yesterday when four more cases were reported. An entire district [illegible]

—the Sale at George Bernard's!

Clothes, Madame!

Clothes extr'ordinaire

1/2 Price and less

$300,000 stock of the Season's loveliest Creations—

Clothes that you need now and for all Summer Gaities—for Town, Travel, Ball Room, Beach and Promenade—Clothes that were made for our most exclusive clientele. Hundreds of Street and Dance Frocks, Evening Gowns, Wraps, Coats and Hats—everything that the heart desires.

Prices Cut Squarely in Two!

For the Young Miss and Debutante, *also* a Splendid Assortment of large sizes!

George Bernard Co.
673 FIFTH AVENUE at 53d St
New York

GOWNS Tappé HATS
12 West 40

CLOSING OUT AT HALF PRICE & LESS

Hundreds of Lovely Tappé Modes Reduced for Quick Disposal.

FROCKS		COATS	
Very Special	$15	Exceptional Value	$25
Formerly to $75	$25	Formerly to $95	$35
Formerly to $95	$35	Formerly to $125	$49

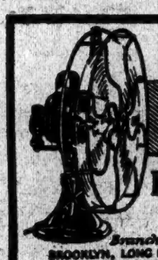

For live, cool air

G-E Fans

Royal-Eastern Electrical Supply Co.
114-116 West 27TH ST., NEW YORK CITY
Branches BROOKLYN, LONG ISLAND CITY JAMAICA
Phone LACkawanna 3600 for your nearest Dealer

GARFORD
DEPENDABLE TRANSPORTATION

"Garford Motor Trucks Solve Your Transportation Problems"

Capacities 1 to 7½ Tons
Garford Special Motor Busses for Passenger Transportation

GARFORD MOTOR TRUCK CO., Inc.
LONG ISLAND CITY 12th and Williams Sts. NEWARK, N. J. 189 Frelinghuysen Ave.

Lord & Taylor
FIFTH AVENUE
TELEPHONE FITZROY 1900

A Special Purchase

Porch Dresses

$4.75

Exceptional values in dainty wash dresses for morning and porch wear. Ginghams, tissues, dotted voiles in dark and bright colors with crisp collars and cuffs. Frocks that launder well a number of times and are always cool and fresh looking. There are not all sizes in every style, but there is every size in the selection.

SECOND FLOOR

Costume Slips

Marked at Special Prices

Silk costume slips in both regular and extra sizes, all made with shadow proof hip deep hems. Radium in white and street shades, $5.95. Same style in extra size, $6.95. One is sketched, right.

Tub silk in white, navy blue, and black, $3.50. The same model, extra size, $4.50

Petticoats Specially Priced

Radium made with two ruffles or with the hip deep hem. Black, navy, tan and grey, $4.50

White tub silk with embroidered scallop, and panel front and back, $2.95

SECOND FLOOR

Vudor Porch Shades

Shade and Decorate the Porch

The value of VUDOR Porch Shades lies in their ability to subdue the sun's heat and glare, making the porch invitingly shady and cool even in the hottest part of the day.

VUDOR Porch Shades are the only shades made with a ventilator woven in the top of the shade. This ventilator permits a gentle circulation of air without draft, which greatly assists in reducing the temperature on the porch.

The stores named below can equip sun parlors with VUDOR shades in regular colors at once from stock and can quickly supply VUDORS to order in pale green, ivory, tan and two tones of grey.

A shade 6 feet wide with a drop of 7 feet six inches now costs only $6.50

The Following Stores in New York City and Vicinity Sell *Vudor* Porch Shades

Stern Bros. NEW YORK CITY B. Altman & Co. John Wanamaker

BROOKLYN Abraham & Straus, Inc.

NEW YORK
Beacon—Roess Furniture Co.
Croton-on-Hudson—Barlow & Co.
Far Rockaway—Mullen & Buckley, Inc.
Freeport—S. Bauman
Glen Cove—J. C. Dodge & Son
Harrestraw—W. T. Purdy & Son Co.
Jamaica—Gus H. Fertsch Co., Inc.
Kingston—Gregory & Co.
Mamaroneck—J. H. McArdle
Middletown—Crawford Furniture Co.
Mt. Vernon—Genung, McArdle & Campbell
Newburgh—Chas. J. Stones Furniture Co.
New Rochelle—Howard R. Ware Corp.
Nyack—Harrison & Dalley
Ossining—Griffin S. Hilliker
Oyster Bay—Julius Blum
Oyster Bay—S. Bessel & Sons
Patchogue—Swezy & Newins, Inc.
Peekskill—Geo. D. McCutcheon
Port Chester—I. Weis Dept. Store
Port Jervis—Terwilliger & Woolsey Co.
Poughkeepsie—Luckey, Platt & Co.
Suffern—I. Stork
Tarrytown—Genung & Looney, Inc.
Tuxedo Park—MacLachlin & Oram
White Plains—Frost Furniture Co.
White Plains—Genung, McArdle & Looney
Yonkers—M. F. Morrissey, Inc.

NEW JERSEY
Asbury Park—Royale Furniture Co.
Dover—The Geo. Richards Co.
East Orange—R. H. Muir, Inc.
Elizabeth—McManus Brothers, Inc.
Freehold—Levy Brothers
Morristown—S. B. Carson Co.
Newark—L. Bamberger & Co.
New Brunswick—Strong Hardware Co.
Passaic—Bardan Furniture Co.
Paterson—Van Dyk Furniture Co.
Paterson—Lockwood Bros. Co.
Perth Amboy—Albert Leon & Son
Plainfield—J. Flusser & Co.
Red Bank—Robert Hance & Sons
Somerville—W. H. Parry
Trenton—A. V. Manning's Sons
Trenton—Trenton Hardware Co.
Upper Montclair—G. C. Chapman & Co.
Westfield—R. M. French & Sons

CONNECTICUT
Bridgeport—N. Buckingham & Co., Inc.
Bridgeport—D. M. Read & Company
Canaan—G. L. Parsons & Son
Danbury—Danbury Hardware Co.
Derby—D. & S. Champlain
Greenwich—Chas. N. Mead Co.
Naugatuck—W. C. Gilnack
New Haven—The P. J. Kelly Furniture Co.
New Haven—The Chamberlain Co.
New Milford—W. G. Barton & Son
Norwalk—The Tristram & Hyatt Co.
Ridgefield—Geo. B. Clarke
Stamford—C. O. Miller Co.
South Norwalk—A. J. Collins Co.
Waterbury—Miller & Peck Co.

If there is not a ventilator woven in the top, it is not a VUDOR

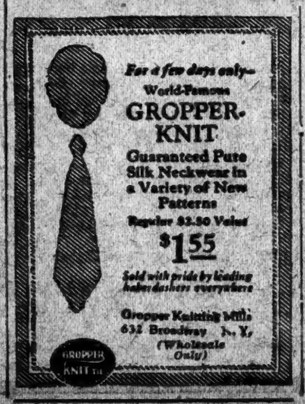

For a few days only—
World-Famous
GROPPER-KNIT
Guaranteed Pure Silk Neckwear in a Variety of New Patterns
Regular $2.50 Value
$1.55
Sold with pride by leading haberdashers everywhere
Gropper Knitting Mills 632 Broadway N. Y.
(Wholesale Only)

NR
BILIOUSNESS—SICK HEADACHE, call for an NR Tablet (a vegetable aperient) to tone and strengthen the organs of digestion and elimination. Improves Appetite. Relieves Constipation
Used for over 30 Years
Get a 25¢ Box

Chips off the Old Block
NR JUNIORS—Little NRs
One-third the regular dose. Made of same ingredients, then candy coated. For children and adults.
SOLD BY DRUGGISTS

GOLF Suits !!

4 Pieces—Including Knickers
For Outdoor or Business Wear
Direct from Maker
Handsomely tailored, plain or pleated backs. Donegal Tweeds and Homespuns. Retailer's price $45 to $60.
Sanger's Price—Direct to Wearer
$25 to $35
No charge for alterations.
Herbert H. Sanger
Designer & Mfr. High Grade Clothing.
67 Fifth Ave. New York
1 Flight Up. Bet. 13th and 14th Sts.

Henry Collins
ART IN DRESS

Full Assortments of NEW MODELS Will Be Featured *for TODAY!*

Removal Sale

Incomparable COLLINS smartness in apparel reduced to LESS THAN HALF of usual prices

DRESSES! $38 to $95
Values to $250

COATS! $38 to $95
Values to $195

HATS! $5--$10--$15
Values to $35

SPORTSWEAR! $38 to $95
Values to $150

EVENING GOWNS! $50 to $95
Values to $295

HARRY COLLINS
Park Avenue at 57th Street

A rose by any other name—would be as easily cut and carried with this equipment.

The Picking-basket is gaily decorated with hand-painted flower designs on a variety of background, including blue, yellow, red or green. 24 inches long, 14 inches wide, and 4 inches deep. $6.

Rosescissors Six inches long, with steel springs that automatically grasp the flower's stem as it is cut. $2.

The Pruning shears are made of Hensel's Steel. A substantial tool that will serve you for years. 6½ in. long. $2.

The Picking-basket that borrows its coloring from the spring blooms it carries, itself as decorative as it is useful.

Rose-scissors that cut the stem and then hold the flower, so that one need not penetrate a jungle of thorns.

Pruning shears for trimming branches or for especially stubborn stems. And any number of other equally useful garden things.

LEWIS & CONGER
45th St. & Sixth Ave.
"A HOUSEFUL OF HOUSEWARES"

Have You Heard

that the poor sick (with cancer beyond hope) need a fireproof Country Home? It is an item of news that should not pass unheeded. An Annex to this needed house at Hawthorne, N. Y., on the Westchester hills has been finished, and holds 25 men and women. The important main building should go right up for 100 destitute and homeless cancer cases. The Annex mentioned has proved what the big Home could do by air and comforts, as a tribute of respect to sorrow. $150,000.00 has been received in donations, and we need much more. Please visit our new fireproof quarters on our charming outlook.

The Servants of Relief for Incurable Cancer, Sister Nurses.
MOTHER ALPHONSA LATHROP, O. S. D., Treasurer,
NO SOLICITOR ALLOWED
Rosary Hill Home, Hawthorne, N. Y.

STUDEBAKER-VULFF TIRES

Are Miles Ahead And So Is The One Who Uses Them

TELLS LUTHERANS WAY TO END STRIFE

Dr. Trexler, at Convention, Says Cure for Mankind's Hatreds Rests With Individual.

COLLEGES ARE CRITICIZED

Professor Athearn Declares Lack of Religion in Studies Has Effect in Homes.

The twenty-third annual convention of the Evangelical Lutheran Synod of New York and New England opened last evening at Holy Trinity Church, Sixty-fifth Street and Central Park West, and will continue until tomorrow night. Seventy churches were represented.

The Rev. Dr. Samuel Trexler, President, preached the convention sermon. After referring to the political convention season and the World War, he said:

"The Church must meet the problems of society and of race with hopefulness and a Christian spirit. A Christian's religion is not for the byways of life, but for the great highways of thought and action. Once the individual is consistently and thoroughly Christian, we can look for real progress in the relations of mankind. This will have much more value than endless legislation."

Celebration of Holy Communion followed the sermon.

Professor Walter S. Athern of Boston University spoke on "The Church, the State and the Child" at a Sunday school session. He said America was facing the spiritual illiteracy of her children.

"The church college has taken religion out of the curriculum and put it into the 'atmosphere,' the student being expected to imbibe whatever Christian nourishment he can get that way," said Dr. Athearn. "The result is that the graduates of the church college and the State university are equally of no account to the local church when they return. We must demand that the church college give us trained religious leadership for congregations.

"The Church, the home and the school must combine. In that way there will grow up a genuine American religion."

James Berg, Synodical Missionary Superintendent, reported the formation this year of four new churches on Long Island. The Rev. Dr. Theodore V. Moldenke, who returned last year from India, where he was a missionary, is in charge of three.

BOY ACCUSES POLICEMAN.

Schackman Goes on Trial for Extortion.

Testifying in the Bronx County Court yesterday as the first witness in the trial of August Schackman, suspended policeman, charged with extortion, Isaias Paciullo, 15, told Judge Louis D. Gibbs that Schackman made him take $30, his savings of a year, from a cigar box, and with an additional $20 borrowed from a grocer, give it to the policeman to "fix up" an alleged violation of the Volstead act in his mother's candy store at 510 Jackson Avenue, the Bronx.

The boy said that on April 24 while he was in the candy store with his mother and his younger brother, two men came in and declared their intention of making a search for liquor. One of the men, he said, was Joseph Bosch, 4,036 Tremont Avenue, another policeman, who has since been suspended and is awaiting trial. The two took out police shields, he testified, and were about to look for liquor, despite the protests of his mother, when Schackman, who lives next door at 512 Jackson Avenue, came in. Schackman, the boy said led the two men to a back room, calling to them, "Come on fellows. I'll take care of this."

When a small barrel of wine, used by the family alone, the boy said, was discovered, Schackman insisted that Mrs. Paciullo would have to pay $100 to "fix the thing up." His mother declared that she had no money and fainted. The boy said that he took his $30 savings and the borrowed $20, and gave the $50 to Schackman, who he said gave the money to Bosch.

Captain Ward of the Alexander Avenue Station, when notified, ordered the arrest of Bosch and Schackman. The third man has not been captured. The trial will be continued today.

HIRSHFIELD ASSAILS CRAIG.

Makes Public a Letter From Joseph P. Day on Sale of House.

Declaring that Controller Charles L. Craig is "devoid of any sense of fairness and would not recognize the truth, even if he fell over it," Commissioner of Accounts David Hirshfield continued yesterday to reply to the Controller's statement of last Friday "that the Edison Electric Company had in some mysterious manner decided a Summer home in Far Rockaway to one Shapiro," alleged to be a dummy for the Commissioner.

In his reply Commissioner Hirshfield made public a letter he had received from Joseph P. Day, auctioneer, of 67 Liberty Street, who engineered the sale of the house, which was the property of John Lieb, Vice President of the New York Edison Company. The Summer home, which Lieb bought for $10,000 in 1903, was sold through Mr. Grant to Miss Frances Shapiro, Hirshfield's niece, for $12,000, according to Mr. Day's letter. The purchase price was $3,000 in cash and a five-year first mortgage of $9,000, which Lieb sold to the Emigrant Industrial Savings Bank, Mr. Day's letter stated.

'VILLAGE SMITHY' AMERICAN.

Longfellow's Daughter Sure Cambridge Shop Inspired Father's Verses

Special to The New York Times.

BOSTON, June 17.—Alice Longfellow of Brattle Street, Cambridge, Mass., daughter of the poet, takes decided issue with the British claim to the effect that "The Village Blacksmith" was written about a smithy in England.

"As a child," she says, "I was always perfectly familiar with the smithy down the street here at the corner of Brattle and Story Streets and never had any doubt but that it was the original of the poem. Mr. Longfellow passed this smithy every morning on his walks to the village. He never was in England for any sufficiently long period to pass any point, a smithy or otherwise, for any considerable consecutive number of mornings. And we have all the remembrances here in this house of this smithy—a piece of the tree, the book bound in wooden covers and with the children's signatures made from it, the chair made from it. I don't see how there can be any question."

Church Days Become Red Holidays.

TIFLIS, Russia, June 17.—The Georgian Commissar of Labor has issued orders changing the former Church holidays into revolutionary fête days. Under this decree former religious holidays will be dedicated to commemorating the birth of Lenin, the sovietization of Georgia, May Day and Third International Day.

Fur Storage 2% Phone Plaza 5920

Gidding

57th Street, West of Fifth Avenue

IMPORTANT REDUCTIONS

Clearance SALES

Sweaters $12 to $19.50
Values to $16.50 and $27.50

Blouses at $7.50 and $10.75
Values to $35

Scarfs at $15 and $20
Values to $35 and $50

Beaded Bags at $25, $35 and $50
Values to $65 to $100

Novelty Bags at $20, $45
Values to $45

Lingerie $10 to $40
Values $15 to $60

DRESSES
For Dinner and Evening Wear..... $75, $95
(*Values to $195*)
For Street and Afternoon (*Values to $95*) $45
For Summer Days...$28
(*Values to $65*)

COATS
For Daytime Wear (*Values to $195*) $65, $95
For Town and Country (*Values to $85*) $35, $45

SUITS
Handsome Costume Styles $75, $95, $125
(*Values $150 to $235*)
Town and Country Styles (*Values to $95*) $45
Limited Group of Sport Suits.....$25
(*Values to $75*)

WRAPS
For Summer Evenings (*Values to $150*) $75, $95
Chinese Embroidered Shawls $150, $195, $250
(*Values $250 to $450*)
Senorita Shawls.....$55
(*Values to $95*)

HATS
For all the occasions of Summer..... $10, $15
(*Values to $35*)

J.M. Gidding & Co.
57th Street, West of Fifth Avenue

Saks & Company

Feature for Warm Weather Wear

Men's
Two-Piece Suits
of Tropical Worsted and of Flannel

At 28.00

FOR the coming vestless days, our stocks of these two and three button sack suits present vast varieties of patterns and colors, with particular emphasis on grays, browns and blues. Even though skeleton lined the jackets of these suits are so carefully tailored that they will maintain their correct shape. Every detail of finish and fit is fully up to the high *Saks* standard, and down to the lowest price at which good clothes can be sold.

Fifth Floor

Broadway Saks & Company at 34th Street

Lord & Taylor
FIFTH AVENUE
TELEPHONE FITZROY 1000

FABRICS THAT SUGGEST VACATION WARDROBES

Embroidered Linens
Yard $1.95

It is a simple matter to fashion an attractive frock from these embroidered Irish linens. The allover designs embroidered in white, and the Swiss eyelet patterns in contrasting colors, are all of the trimming a summer frock requires. Colors—peach, orchid, tangerine, grey, tan, blue, green, yellow and brown.

Irish Linen 60c—To combine with embroidered linen or use alone. Many delightful colors.

These linens are shrunk to 36 inches.

Cotton Dress Lengths
A Special Selling

Imported and domestic fabrics in many of the season's favorite colors and weaves, all specially priced for immediate clearance. Voiles, crepes, ratine, prints, ginghams, dimity, lawn, batiste, organdie, Swiss and poplins make up this charming assortment. Every piece is in a usable length.

Yard, 35c, 50c, 65c, 95c

SECOND FLOOR

White Silks
For Leisure Hours

White Pongee $1.95—Skirts, frocks and blouses to be worn for sports are especially smart when made of pongee. 36 inches wide.

White Sports Silk $2.95—Soft, dull crepe grounds with large block designs woven in lustrous fibre. 40 inches wide.

White Satin Crepe $2.95—The quality usually preferred for simple tea time frocks and semi-formal dinner gowns. 40 inches wide.

White Crepe Marocain $3.50—One of the most charming crepe silks of the season for daytime and evening wear. 40 inches wide.

White Satin $3.95—For frocks to be worn after six, this quality is charming. 40 inches wide.

GROUND FLOOR

A New Gore Pump
$10.75

Trim and graceful in line, very becoming to the foot and comfortable too, with its low, box heel and medium rounded toe; a pump for all kinds of wear. Four materials: patent leather, black satin with ooze trimming, tan calfskin and white kid.

SECOND FLOOR

World Cruise on the Belgenland

From New York Dec. 4, 1924
Los Angeles Dec. 10
San Francisco Dec. 23
Back in New York April 16, 1925
28,310 mile cruise to 60 cities in 14 countries.

Journeys ashore under skilled guidance of the American Express Company.

For particulars address Red Star Line, No. 1 Broadway, American Express, No. 65 Broadway, New York, or other offices or agencies of either company.

INTERNATIONAL MERCANTILE MARINE COMPANY
in cooperation with
AMERICAN EXPRESS COMPANY

December fourth is the sailing-date of the Red Star Liner *Belgenland*. All your high hopes for adventure. Your hunger for a glimpse of strange lands. Let them all crystalize in this one golden opportunity to see the world.

You enjoy the gay atmosphere and perfect service of this most delightful of liners. The pleasant variety of her à la carte cuisine. The comfort of her luxurious cabins and spacious public rooms.

Sailing westward in December you reach the countries visited at the season best for travel there. This also makes possible a stop-over in Europe for the Spring and early Summer.

RED STAR LINE
INTERNATIONAL MERCANTILE MARINE COMPANY
in cooperation with
AMERICAN EXPRESS COMPANY

Largest ship to circle the globe

Krementz
Collar Buttons

Guaranteed to wear a lifetime or a new button free. Sold by dealers interested in giving you the best.

A Movable Asset
As Long As You Live

HERE you are settled down in your new office. In comes your manager. "Boss," says he, "we need more room for the bookkeeper. I'll have to move your partition a bit to make room."

If it's a movable Telesco Partition, the job can be finished by morning.

Twelve years' satisfaction for thousands of users.

Phone for Details

A Few Who Use It:
1. Columbia Trust Co., 60 Broadway.
2. Travelers Insurance Co., 76 William St.
3. Borden Company, 45th St. & Madison Ave.

IMPROVED OFFICE PARTITION COMPANY
IN GREATER NEW YORK
28 GRAND ST.
ELMHURST N.Y.
PHONE-NEWTOWN 3400

Flemings

MEN:—

Special purchase 4 pc. Sport and Town Suits plain back Coat, Vest, Trousers and full Knickers, suitable for business and sport wear.

$34.50
Regular $55.00 value

Sack Suits, Silk lined Tuxedos, authentic styles, finely tailored, for the better dressed men.

$37.50
Previously priced to $60

Flemings
2 John St. at B'way

CITY MAGISTRATE SUES HIS SISTER

Alexander Brough Alleges She Took More Than Her Share of Estate.

FIVE ACTIONS BROUGHT

Total of $170,000 Asked as Result of Dispute Over Their Mother's Property.

City Magistrate Alexander Brough, who presides in the Municipal Term, filed five suits in the Supreme Court yesterday against his sister, Miss Louise M. J. Brough, of Providence, R. I., which arise out of a dispute between them over property left by their father and mother. One action for $70,000 alleges that in 1908 the brother and sister each promised the other that irrespective of the wills made by their father, mother and aunt they would divide the property in equal shares. Magistrate Brough now alleges that his sister refuses to keep the agreement.

In a second suit, the plaintiff says that his mother, Jane A. Brough, died Dec. 16, 1922, in Providence, and that under the law of that State, if a parent fails to provide for a child in a will, that child takes the share that would be received if the parent died intestate. It is alleged that Miss Brough has falsely asserted ownership to all property left by her mother and has taken possession of it. The complaint alleges that the personal property is worth $76,200 and that a dwelling house in Providence has a value of $1,500 a year. This suit is for $40,000.

A third action for $50,000 alleges that the plaintiff and defendant were equal owners of personal property valued at $200,000, left by their father, Alexander Brough, when he died in 1908, but the defendant has taken possession of the entire property. A fourth suit is for $2,500 as half the value of books, pictures and rugs in the residence of their mother at 13 Pomona Avenue, Providence, R. I. Still another action for $7,500 alleges that between 1900 and 1908 Magistrate Brough rendered services as attorney and made disbursements for his father, amounting to $7,500, but nothing has been paid to him, although he rendered a bill in 1909.

NAMES ADVERTISING JURY.

Harvard Business School Prepares to Make Bok Awards.

CAMBRIDGE, Mass., June 17.—The jury to choose the best advertisements submitted for the Harvard Advertising Awards, founded last Fall by Edward Bok to encourage merit and stimulate improvement in advertising, has been selected by the Harvard Business School, administrator of the awards.

The members of the jury are as follows:

Stanley Resor of New York, President of the J. Walter Thompson Advertising Company.

Condé Nast, President of the Nast Publications of New York.

P. L. Thomson, publicity manager of the Western Electric Company of New York, and President of the Association of National Advertisers.

Bruce Barton, author, lecturer and President of Barton, Durstine & Osborn, advertising agency, of New York.

Harry Dwight Smith of the Fuller & Smith Advertising Agency of Cleveland.

H. K. McCann of New York, President of the H. K. McCann Company, advertising agents.

E. W. Parsons, advertising director of The Chicago Tribune.

O. C. Harn of New York, advertising manager of the National Lead Company.

Dr. Melvin T. Copeland, Professor of Marketing in the Harvard Business School.

Dr. Daniel Starch, Associate Professor of Business Psychology in the Harvard Business School.

The Harvard Advertising Awards provide for a gold medal for the individual who has done the most to raise the standards of advertising during the year; three prizes of $1,500 each for the national campaign most conspicuous for the excellence of its planning and execution, for the best local campaign and for the most noteworthy advertising research of the year, and four prizes of $1,000 each for the advertisements most effective in the use of English, most effectively accomplishing the purpose in a few words, most effective in typography and most effectively illustrated.

8 LIEUTENANTS SHIFTED.

One Police Sergeant Also Transferred—Enright Gives No Reasons.

The transfer of eight Lieutenants and one sergeant was announced yesterday by Police Commissioner Enright. No reason for the changes was made public.

The Lieutenants are Thomas F. Wynne from West 138th Street to Westchester; James S. Leith from West 138th Street to Bedford Avenue, Brooklyn; John McConnville from Brownsville, Brooklyn, to Bergen Street, Brooklyn; John W. Donnelly from Westchester to West 123d Street; David Connelly from Bedford Avenue, Brooklyn, to Wilson Avenue, Brooklyn; Patrick S. Hickey from the First Inspection District and James Moynihan from the Third Inspection District, both to West 138th Street, and Louis Mansching from the Third Inspection District to Brownsville.

Sergeant William B. Noll of the Grand Avenue, Brooklyn, station was transferred from the Third Inspection District to the Detective Bureau with the rank of detective, second grade.

SEEK RADIOS FOR THE BLIND

Helen Keller Starts Move to Collect Sets for Children.

Helen Keller, the blind author, was the guest of honor at the luncheon of the Uptown Lions Club at the Hotel Empire yesterday. Miss Keller participated in movement to collect discarded radio sets, which will be repaired and distributed among the blind children in the city. She spoke briefly of the work of the organization in behalf of the blind children and expressed the gratitude they feel.

Robert Irwin, Director of Research for the American Foundation for the Blind, who also is a blind man, was present. Several radio sets and cash donations were received.

SCIENTIST LEAVES ARMY.

Objects When French War Office Wants Him to Buy Horses.

PARIS, June 17.—Professor Georges Claude, one of France's leading scientists, has submitted his resignation as an artillery captain of territorial troops.

In his letter of withdrawal he explains that he retained his commission to the age of 54 in the hope of being useful to his country, but that after receiving an order to go to a distant village to preside over a commission for the requisitioning of horses, he feels that the War Department has not yet learned how to use men according to their special qualifications.

He recalls how in 1914 Professor Grignard, specialist in chemistry and Nobel prize winner in 1912, was mobilized and used to guard a railway tunnel. Citing similar examples, Professor Claude suggests that there is or ought to be a scientific research bureau [illegible] more profit-

Mail Orders Promptly Filled

VANTINE'S

Have Luncheon in Our Balcony Tea Room

39th St. Just West of 5th Ave. New York City

EXCLUSIVELY ORIENTAL MERCHANDISE

SILK KIMONOS

Made of Heavy Kabe Crepe

Beautifully embroidered in Wistaria, Chrysanthemum, Rose and other effects. The actual values range as high as $75. This is a special purchase and sale. Choice at

$38.00

Four additional groups of Kimonos

These kimonos are of same material. They are priced at

$18, $20, $28 and $35

Special Hour Glass Chair $9.50

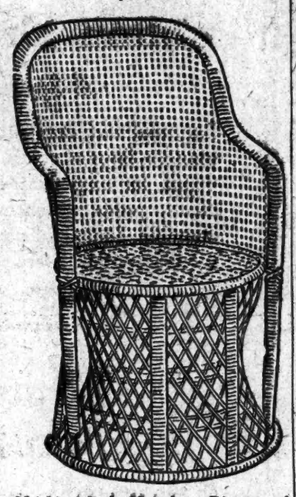

Height of back, 38 inches. Diameter of seat, 18 inches. Height of seat, 17½ inches.

Child's Chair $5.50

Height, 19½ inches. Seat, 12x12 inches. Height of seat, 10 inches.

12-Inch Japanese Toweling
10 Yds., $1.50

This fine white and blue Japanese toweling is extensively used for table runners, covers and hangings. You may have ten full yards for $1.50.

18-Inch Japanese Toweling
20 Yds., $4.50

This is also white and blue figured toweling. It is 25c per yard or 20 yards for $4.50.

Vantine's Tea

Far superior to ordinary teas distributed and sold throughout the United States. No more expensive than any other good teas. We specialize in Orange Pekoe Tea in tins at these prices:

¼ lb.	½ lb.	1 lb.
35c	70c	$1.40

Include Vantine's in your sight seeing Tour

Never another moth-hole!

Prevent moth damage by treating the cloth—use LARVEX

OVER 300 of the leading clothing manufacturers throughout the country have used Larvex successfully. Not *one* moth-hole in hundreds of thousands of Larvexed garments!

Now you too can give this positive mothproofing to all your woolens, and end moth damage forever. Larvex is easy to apply, and a little covers much. Woolens treated with Larvex need no other protection against moths.

No odor! No stains!

Odorless! Larvex leaves no trace on your woolens. It has no odor; it will not stain.

Easy to apply—packing away is unnecessary. Larvex has no effect on the fabric sprayed *except to render it entirely mothproof.*

You can get Larvex at drug, department and furniture stores.

Pint bottle with atomizer	$1.75
Additional pint bottle	$1.00
Quart bottle with atomizer	$2.25
Additional quart bottle	$1.50

The Larvex atomizer lasts for years.

If your dealer cannot supply you, we will send Larvex to you direct, all charges prepaid, upon receipt of price.

THE LARVEX CORPORATION
220 West 57th Street New York City

The flying moth eats nothing. But it lays hundreds of eggs in your woolens. The eggs hatch into tiny white worms, called moth larvæ.

The moth larvæ live on woolen fabrics—eating holes in your garments. But Larvexed wool is inedible to the larvæ. No moth holes.

With Larvex you mothproof your woolens by spraying Larvex directly onto the fabric itself with the special Larvex atomizer. It is easy, convenient, and safe.

LARVEX

Makes Woolens Mothproof

Stern Brothers

WEST 42d STREET (Between Fifth and Sixth Avenues) WEST 43d STREET

Now in Progress

Our Annual Sale Of Suits for Men and Young Men

Offering unrestricted choice of our entire stock at drastic price reductions.

(Except Full Dress and Tuxedos)

$34.50 **$44.50**

EVERY suit included represents the highest degree of tailoring craftsmanship. The kind of clothes that command attention wherever and whenever they are worn.

Superior Quality Worsteds, Unfinished Worsteds, Serges, Cheviots, Pencil Stripes and Tweeds in conservative or the youthful single and double-breasted models — all from the famous Kirschbaum Daylight Shops.

Regulars *Stouts* *Longs* *Shorts*

NO CHARGE FOR ALTERATIONS—THIRD FLOOR

The New York EVENING BULLETIN

FREDERICK W. ENWRIGHT
Owner and Publisher.

Your new evening newspaper will be published for the first time to-morrow, Thursday, June 19th.

You can look for a solidly Democratic newspaper; a newspaper unafraid of every interest and combination; and a newspaper which will fight the battle of the plain people.

THE EVENING BULLETIN

will not be the organ of mah jong players or professional reformers and it will not play the game of the holier-than-thou fanatics. It will emphasize the fact that this city was built by the sons and daughters of immigrants and that to-day the city depends upon the men and women who work, not the men and women who believe that polo, mah jong and the new high culture are the beginning and end of life.

I want every man and women who is a plain, honest American to read my paper every day. It will serve those men and women.

IT WILL COST TWO CENTS A COPY

THE PEOPLE OF NEW YORK

have pleased me by their reception of my announcement that

THE EVENING BULLETIN

WOULD BE PUBLISHED FOR THE FIRST TIME

TOMORROW

I want to thank the men and women who have written to me letters of encouragement and congratulation, and I want to thank those who have visited the office of

THE EVENING BULLETIN

at 350-356 WEST 31st STREET

FREDERICK W. ENWRIGHT,
Owner and Publisher.

BANTON WILL TRY TO EMPTY TOMBS

Eight Parts of General Sessions to Unite in Expediting Cases.

INDICTMENT LIST DROPS

Fewer for 1923 Than for Any Year in the Last Fifteen, Says District Attorney.

Figures made public yesterday by District Attorney Banton revealed that the number of indictments awaiting trial in General Sessions is lower than at any time in the fifteen years since William Travers Jerome was prosecutor. Mr. Banton said that at the present time there are 745 indictments for various offenses awaiting disposition in the courts, and this was expected to be considerably reduced in the coming month through arraignment of the offenders in the eight parts of General Sessions.

The District Attorney added that the Judges of General Sessions had agreed to aid him in cutting down the number of cases awaiting trial as a means of continuing the campaign against crime inaugurated by the courts, the prosecutor and the police two years ago. He declared that as an indication that the authorities had successfully coped with crime he could point to the work of the Grand Juries, which in the last year had returned fewer indictments than for any year in the last fifteen.

"The particular drive now is to clean out the Tombs," District Attorney Banton explained. "Next week every part of General Sessions will be given its quota of prison cases. Those who plead guilty can start serving their sentences at once, while those tried and acquitted can gain their liberty at once. We want to rid the Tombs of as many defendants as possible before the Summer months—July, August and September—set in. It is a hardship to keep a man in there during hot weather if he can convince a jury of his innocence. It will be an effective deterrent on criminals if others in cells in the Tombs are immediately sent to prison on conviction. Of course, in cases where the offender pleads guilty the Judges will take that fact into consideration in imposing sentence.

"We are able to give a definite account of the results obtained through the intensive drive to cut down the crime calendar in the last two years," Mr. Banton continued. "It shows that not only my assistants but the Judges of General Sessions have been rendering yeoman service in smashing through the crime situation."

BRITAIN STILL OPPOSES NAVAL GUN ELEVATION

She Holds to Views Expressed by Premier on April 7—No Protest Unless Congress Acts.

Copyright, 1924, by The New York Times Company.

By Wireless to THE NEW YORK TIMES.

LONDON, June 17.—British naval opinion with regard to the necessity of increasing the elevation of guns on battleships was defined in the House of Commons by Premier MacDonald on April 7.

Asked then by Viscount Curzon (son of Earl Howe), "whether gun mountings may be so modified as to allow additional elevation being given to gunnery armaments within the scope of repairs as contemplated by the Washington agreement," the Premier replied:

"If the elevation of the guns of the main armaments retained in capital ships in referred to, the view of his Majesty's Government is that such existing ships were intended to remain unaltered in this respect."

The position of the British Government is based on its reading of Part III., Section I.-D, of the Washington treaty, on replacement. This reads in part:

"No alterations in side armor, in calibre, number or general type of mounting of the main armament shall be permitted."

It is held here that this clearly and specifically prohibits the increase of gun elevation, for it is pointed out that to do so would require much more than mere adjustment of the existing mechanism. New gun mountings would have to be provided, and such alterations could by no possibility be interpreted as merely trifling changes.

As to formal objections to an increase in gun elevation on American battleships being lodged by the British Ambassador, the question has not been considered here for some months. The British Government would certainly not move officially until Congress had acted, as it would be improper for it to interfere in the action of that body. But there is not much doubt that the American Naval Department is fully aware of the British view of the matter. The Premier's pronouncement in the House of Commons explained explicitly what it was, and it is presumed that the British Embassy in Washington has brought it unofficially to the attention of the proper authorities there.

LOEB'S COUSIN, A 'RED,' WANTS 'BLIND JUSTICE'

He Works for a Paper Which Denounces the 'Crimes of Chicago Capitalists.'

Special to The New York Times.

CHICAGO, June 17.—While Richard Loeb, youthful murderer, was under observation of alienists in the county jail today his first cousin, Moritz J. Loeb, was found hard at work on the West Side directing the business affairs of a Communist newspaper that demands "blind justice" for the killers of young Robert Franks.

Moritz is associated with J. Louis Engdahl and William P. Dunne in the publication of The Daily Worker. His paper's editorial eye is on the Franks murder prosecution. It is warning the Communists of Chicago and the West that "capitalistic justice is blind, yes, blind to the crimes of the rich."

Like Richard Loeb and his confessed accomplice in murder, Nathan Leopold Jr., Moritz J. Loeb sought "emotional excitement." Instead of turning his mind to a laboratory course in kidnapping and the destruction of human life, however, he gave his attention to what he regarded as a higher intellectual pursuit than any learned by his cousin "Dickie" at either the University of Michigan or the University of Chicago.

He started out to "destroy capitalism." He joined the Third International for the "dictatorship of the proletariat" and the extension of the Russian Soviet system to the United States and all other countries of the world. To the ideals of Lenin and Trotsky in Russia and those of Victor Berger in the United States he dedicated his life. The extension of communism is his idea of excitement.

He is 26 years old. His father, Julius Loeb, is a brother of Albert H. Loeb, millionaire Vice President of Sears, Roebuck & Co., who is the father of "Dickie." Moritz was born in Chicago and educated in the schools of this city until he went to Cornell University, where he studied mechanical engineering for two and a half years.

Moritz became a member of the Communist Party [illegible]

A Well Known Food in a New Form of Deliciousness

It is the skillful blending of Heinz tomato sauce with a special, just-right cheese that gives Heinz Cooked Spaghetti that appetizing flavor. And it is the pure, wholesome, dry spaghetti, made in the Heinz kitchens as only Heinz can make it, that makes it a delicious, well-balanced food. All the preparation is done in Heinz spotless kitchens according to the recipe of a celebrated Italian chef. It comes to you ready cooked, ready to heat and serve.

HEINZ COOKED Spaghetti with Cheese and 57 Tomato Sauce

DIXIE WEAVES

Smart as wool
Cool as silk

They're metropolitan clothes tailored by Hart Schaffner & Marx out of cool, porous wools and worsteds; we think they're the best summer suits you can buy. No laundry bills—smart style on the hottest days. New colors—new styles.

$25

Two-piece Mohair suits special at $19.50

Linen knickers special at $5

Wallach Brothers

Broadway below Chambers Broadway corner 10th New York *246-248 West 125th *Third Avenue corner 121st

*Our Harlem stores open evenings

Store Hours 9 to 5:30

* * *

For other Gimbel News See Pages 4, 5 and 13

EIGHTY-ONE YEARS OF FAITHFUL SERVICE

GIMBEL BROTHERS

32D STREET—BROADWAY—33D STREET—NEW YORK CITY

No Need to Wait for Change

If you have a Gimbel Charge Account. Lengthens your shopping time. Lessens your fatigue. Gimbels Credit Department, Seventh Floor and Street Balcony, Rear.

Thousands of Cotton : Silk Summer FROCKS at about HALF PRICE

Gimbels Women's and Misses' Dress Shop—Third Floor

WOMEN'S: Sizes 34 to 46 MISSES': Sizes 14 to 20

500 Wash Dresses, $7.50

Simplicity—the secret of smartness—is the keynote of this group of frocks that anyone would guess to be priced much higher than $7.50! An unusual selection. Beaded Voile frocks. Hand-drawn Voiles. Inset trimmed Voiles. Smartly striped Linens. Pastel tinted Linens. Eyelet embroidered Linens. Frocks for town, for country, for seashore. An asset to the summer wardrobe! For women, sizes 34 to 44. For misses, sizes 14 to 20.

650 Wash Dresses, $9.75

Frocks as new and fresh as the blossoming garden itself. In the very colorings of the flowers. Two-piece Linen frocks, with pleated skirts and eyelet embroidery bodices. Dainty black and navy printed Voiles and hand-drawn ones with lovely Filet trimmed vestees. Graceful long-line frocks—and fluffy ones! Tailored Voiles, the choice of summer mornings. Whites a-plenty, to fit in with hot weather's scheme of things. For women, sizes 36 to 46. For misses, sizes 14 to 20.

420 Wash Dresses, $12.75

For every hour of the summer's day there's a frock for Madame and for Mademoiselle, at the extremely low price of $12.75! Frocks as dainty as a sprig of lilac—as colorful as an artist's palette. Lace paneled Voiles, enriched by hand-drawn work. Printed Voiles. Braid trimmed Voiles. Fancy Voiles. Embroidered Linens. With an airy touch of lace. Or artistic embroidery. All sizes for women and misses.

750 Silk Dresses, $15.00

Silks of quality! In the modes that the up-to-date feminine wardrobe acclaims with enthusiasm! Satins. Flat Crepes. Crepes de Chine. Sheer Georgettes. Flowered Silks. Flowered Chiffons. Prints. Laces combined with Silks. In short, every Silk that Paris and America have chosen for Summer; every style that's new; every color that's lovely. For women, sizes 34 to 44. For misses, sizes 14 to 20.

1100 Silk Dresses, $25.00

Street frocks, sports frocks, afternoon frocks, evening frocks. Foulard patterned Silks, veiled with pleated Chiffon. Diaphanous frocks of all pleated Chiffon, rhinestone buckled, made over softly contrasting silk slips. Tailored sports frocks of brilliant colored Silks. All White Silks, bound in colors. Beaded imported frocks. Tailored silks for business or morning wear. A fascinating array of styles, indeed, with which to fill one's wardrobe needs! For women, sizes 34 to 46. For misses, sizes 14 to 20.

Dark Cotton Voiles
for Larger Women

SIZES 42½ to 52½ $10.75 SIZES 42½ to 52½

Black and white or navy and white Voiles in dots or novelty designs. Piped in a contrasting color with white vestees and dainty touches of lace. Smartly fashioned in long slim-line effects with panels and pleats.

Extra Fine Voiles
for Larger Women

SIZES 42½ to 52½ $15.75 SIZES 42½ to 52½

Delightful, these navy, brown and black and white novelty voile Frocks. There are pipings and belts of silk. Dot lusters and fancy designs. Some have entire skirts of fine pleats; some long, graceful front panels.

JAEGER

New York Boston Chicago Philadelphia San Francisco

PURE WOOL SWIMMING SUITS

In swimming, as in no other form of activity, is the keen enjoyment of the sport so dependent upon the quality of the garment worn. It must be wool.

Jaeger swimming suits, aside from being genuine 100% pure wool, are fast color and tailored to fit.

Pure white shirt of good weight . . $2.25

Striped shirt—in several different color combinations . . $3.00

Black knitted trunks $2.25

Navy blue flannel trunks of superior quality $4.25

Fine white flannel trunks $5.00

Athletic cut knitted one-piece suits in dark Oxford and black $4.25

Elastic-knit one-piece suits in black only $6.50

Jaeger has imported a special swimming suit lisle of white wool webbing that will dry quickly . . 50c

Our new Bathing Suit Folder will be mailed on request. Your order by mail will receive our prompt and satisfactory attention.

Jaeger—Specialists in Apparel of Fine Wool

306 FIFTH AVENUE Near 31st Street

58 NASSAU STREET Corner Maiden Lane

ONE DAY OUTINGS FROM NEW YORK Eastern Standard Time

$5.00 WASHINGTON BALTIMORE Tax Extra SUNDAY, June 22

Pennsylvania Station . . . . . 12.10 N
Stopping at Newark, Elizabeth and New Brunswick

$3.00 PHILADELPHIA Round Trip SUNDAY, June 29

Pennsylvania Station . . . . . 6.50 N
Mud. Terminal 6.30 N. Jersey City 6.32 N
Stopping at Newark, Elizabeth and New Brunswick

$3.75 ATLANTIC CITY Round Trip SUNDAY, July 20

Pennsylvania Station . . . . . 8.50 N
Mud. Terminal 8.40 N. Jersey City 8.42 N
Stopping at Newark, Elizabeth, Rahway and New Brunswick

Similar Excursions Wednesdays, July 16, 30, August 13, 27

Pennsylvania R. R. System

The Standard Railroad of the World

We Can Show You How Your Spare Time Can Earn You An Extra $25 to $50 a week.

A $7,000,000 Insurance Company is issuing an accident policy for the small cost of $7.50 first year and $5.00 each year thereafter—will make it possible for thousands of residents of this district to secure one of these unusual policies—its sale elsewhere has already proved its great selling possibilities. Ambitious men or women now employed—high school or college men seeking a profitable and pleasant way to employ their spare time, will find this message of great value to them. To secure details you must act quickly. Commission basis.

Address Box T. R. 294 Times.

The New York Times MAGAZINE SECTION NEXT SUNDAY

Sarajevo, Ten Years After

Clair Price writes of the triple celebration to take place in Serbia next week—anniversary of the fall of the last of the Serbian czars in 1389, the blow struck for freedom ten years ago, and the peace restored at Versailles five years ago. Accompanied by full-page drawing by Cesare.

Colonel Coolidge of Plymouth Notch

A buggy-riding conversation with the father of a silent President.

Crime Punishment and Insanity

Sir Oliver Lodge argues against letting off from punishment the weak-willed and un-self-controlled. In view of the current Chicago murder case, the noted Englishman's views are of particular interest.

Islands of the Murderers

Description of the Andamans, where the bad men from India are sent and become relatively good.

Lord Kelvin's Centenary

Sidelights on the life and characteristics of the man who discovered the basic law of modern radio.

Young Ireland At Attention

Edward Alden Jewell portrays the Dail Eireann in session and gives a glimpse of the Senate of the Irish Free State.

Reserve a copy of next Sunday's Times at your news stand

WORLD'S REDS MEET IN FIFTH CONGRESS

Sixty Countries Are Represented in Gathering in the Moscow Opera House.

SESSIONS TO LAST 3 WEEKS

Boy and Girl Scouts March in Honor of Fifth Anniversary of the International.

By WALTER DURANTY.

Copyright, 1924, by The New York Times Company.
By Wireless to THE NEW YORK TIMES.

MOSCOW, June 17.—The Communist International fifth congress opened tonight in the Grand Opera House with upward of 500 delegates from all parts of the world, including North and South America. Contrary to last year, the foreign "bourgeois" press is not admitted, but this appears to be rather a matter of mismanagement among the so-called press bureaus than a deliberate wish for secrecy as the Red officials promise tickets for tomorrow.

The idea of secrecy is being industriously "propagandized" by the disgruntled "nepmen" upon whom the Soviet authorities have been sitting rather hard for the past weeks, but in point of fact every one knows that the real business is done in committee behind closed doors anyway, and the foreign press is only admitted at sessions where general subjects are discussed.

Moscow, sweltering under a heat wave after two days of Whitsun holiday, paid little tribute to the Communist visitors, but this afternoon bands and boy scouts marched stoutly in extreme undress behind red banners to greet the fifth anniversary of the foundation of the International. There is no separate organization for boy and girl scouts in Russia and the lone troop I saw today had a girl scout master—a most authoritative young woman of about 16, with bobbed hair, red blouse and short khaki skirt—and 30 per cent. of girls in most correctly marching ranks.

What clothes they wore were khaki with red sashes and badges. All were very young and fervent. They marched through the centre of Moscow's busiest traffic—not so busy at that—and everything halted to let them pass. This was repeated all over the city, which gives an idea of how the Bolsheviki are developing Lenin's phrase, "let me teach the children for three years and I don't care what happens afterward."

MOSCOW, June 17 (Associated Press).—Sixty countries, including the United States, Mexico, Canada and South America, are represented in the fifth congress of the Third International which opened today in the Grand Opera House here.

America's delegation comprises ten youthful communists, while the representatives of Germany number forty, France twenty, Italy twenty, England four, and Mexico, Brazil, Chile, Argentina, Uruguay and Paraguay, two each. Russia has 136 delegates, including the most prominent members of the Communist Party.

The position of the Communist Party in the United States, Canada and South America will be discussed by special commissions and steps taken to extend the membership of the Third International in those countries. The proceedings will be reported in the Government organs.

JAPAN PLANS ACCORD WITH SOVIET RUSSIA

Kato Directs the Resumption of Peking Negotiations—Protocol Already Drawn Up.

Copyright, 1924, by The New York Times Company.
By Wireless to THE NEW YORK TIMES.

TOKIO, June 17.—Viscount Kato, the new Prime Minister, has adopted a conciliatory attitude in connection with the Soviet-Japanese negotiations in Peking, and the withdrawal of Japanese troops from Northern Saghalien is expected. M. Yashizawa, the Japanese delegate, is returning to Peking with authorization to conclude an agreement on the following basis:

Cancellation of all the old treaties except the Treaty of Portsmouth, and the institution of new ones; the conclusion of a fisheries convention and a commercial treaty; the discontinuance of propaganda; cancellation of debts; a grant to Japan of concessions in Saghalien and Eastern Siberia and the adjustment of the Nikolaievsk incident. The draft protocol includes a Soviet apology for the Nikolaievsk massacre.

Viscount Goto, who is inclined to favor the resumption of relations with Russia, paid a long visit to the Prime Minister yesterday. He has made the following statement:

"I am going to Copenhagen to attend the Scouts' rally in August, and I propose to go by way of Russia; as I am anxious to obtain first-hand information of Russia's intentions with regard to Japan. If and when I leave I propose to have an interview with Prince Saionji, the elder statesman."

MANY EXECUTED BY SOVIETS

Twelve Death Sentences Just Passed on Officers Accused as Spies.

MOSCOW, June 17 (Associated Press.)—The Soviet authorities are dealing drastically with civilians and former officers in the Red and Imperial Armies convicted as spies. In the last three months several scores of persons have been executed for espionage, and twelve additional death sentences were pronounced last Sunday.

Of those newly condemned are four charged with selling secret documents and information relating to the Red Army to M. Tshechovitch, a member of the Polish mission in Leningrad, who escaped death only by fleeing Russia. They are Commander Meadoushevsky, chief of the administrative department of a Red Army division; Commander Zelinsky of the Red Army Cavalry School; Commander Maximoff of the Red Navy, and Commander Ossovsky, formerly of the Imperial Army.

In addition to those condemned to death, seven were convicted of complicity with the principals and received varying jail sentences. The Supreme Court in Leningrad, which tried the accused, ordered the sentences read in all the barracks of the Red Army and Navy.

The same court now is sitting in judgment on forty-two former Red Army officers and civilians alleged to be involved in an espionage organization directed by General Savinkoff, who was Minister of War in Kerensky's Cabinet.

At Minsk, the capital of White Russia, seven persons convicted on charges of espionage and conveying secret information to the Polish Army have been condemned to death by the Supreme Court, twenty others receiving severe prison terms. The sentences of two of those ordered shot were later commuted to imprisonment owing to their youth.

At Vinnitsa, in the Ukraine, Captain Bogdanko of the Imperial Army, who is alleged to have confessed to acting

Irons ruffles, gets under buttons and does the frilly pieces with ease. And, best of all, you can *see* where you iron. Only 98¢ down, then a dollar a month with your lighting bill!

The Westinghouse Streamline Iron handle was designed from a composite mould of the hands of 100 women. It is comfortable and restful.

The new Westinghouse *Streamline* Iron

Regularly $6.75 Sale Price $5.98

Write, Telephone or Call—The United Electric Shops of
THE UNITED ELECTRIC LIGHT & POWER COMPANY
130 East 15th Street (fifth floor) Telephone Stuyvesant 4980

Branch Office 89th Street and Broadway *Open evenings until 10:30*

Branch Office 146th Street and Broadway *Open evenings until 10:30*

EIGHTY-ONE YEARS OF FAITHFUL SERVICE
GIMBEL BROTHERS

Sports Shoe with Saddle Strap and Plain Toe, $7.00

Same Shoe with Tipped Toe, $7.00

Popular Sports Shoe
With Sole of Crepe or Suction Rubber

For the links—the tennis court—the boardwalk, and for general sports wear—this shoe meets the approval of men and young men in town or country.

GIMBELS—Fourth Floor

$7.00

Other Selz Shoes from $6 to $10. Famous from Coast to Coast.

Developed in dyed horse skin, with dark brown contrasting trimming and brown calf lining. A well made shoe that grips the heel and hugs the arch. One of the best Shoe Values in town.

GIMBELS—Fourth Floor

SELZ SHOES

32ND STREET—BROADWAY—33RD STREET—NEW YORK CITY

"All ashore who's going ashore"

THE ship is about to sail. The last gangplank is being hauled in. It is too late to attend to anything forgotten.

But the wise traveler is comfortable in the thought that the bank will take care of his securities while he is away, collect income and remit it or credit it to his account, watch for called bonds, make other investments if necessary. He has a Custodian Account at The Bank of America.

Too, it will be easy to pay expenses in any part of the civilized world; his funds are ample, yet he does not carry a bulky roll of money, always a lure for the light-fingered. He has purchased travelers' cheques and arranged for letters of credit through The Bank of America.

He is free to enjoy his trip.

You may want to know more about such services. Write or call.

ON Thursday Nights at 8:20—Tune in On WEAF

At this time you will hear an informative talk on some phase of finance, industry or economics, under the auspices of The Bank of America.

THE BANK OF AMERICA
ESTABLISHED 1812
Trust Department Organized 1888

MANHATTAN
44 Wall Street, corner William
257 Broadway, opposite City Hall
8 Broadway, Produce Exchange Bldg.
21 East 40th St., at Madison Ave.

BROOKLYN
166 Montague Street, corner Clinton
569 Fulton Street, opp. Hanover Place
934 Third Ave., in Bush Terminal
41 Washington Ave., cor. Flushing Ave.

A-B Ginger Ale

A good mixer at clubs, hotels, restaurants, on picnics, outings and in the home.

A quality product from the House of Anheuser-Busch
St. Louis

Enough said

Also manufacturers of
BUDWEISER
GRAPE BOUQUET
BEVO
MALT-NUTRINE

Buy by the case from your Dealer

Anheuser-Busch Ice & C. S. Co., Inc.
Distributors
164th St. & Brook Ave., New York, N. Y. Phone Jerome 4806

First Row Seats at the Democratic Convention for Your Whole Family *(No Standing!)*

Landay Bros.
Gentlemen: — As I cannot call at your store — please tell me how I can have the Ware Neutrodyne for a 5-day free trial in time for the Democratic Convention.
Use a pencil here
Name.....
Address.....
Landay Bros.
Gentlemen:
As I cannot call please send me complete information on the double life guarantee of the Ray-O-Vac "B" Battery.
Use a pencil here
Name.....
Address.....

Why Buy a "B" Battery With Only One Life When the Ray-O-Vac Has Two?

You have two guarantees when you buy the Ray-O-Vac 9151 double-life "B" battery. First the Ray-O-Vac guarantee that the battery will last twice as long as a regular "B" and the second—*Landays* guarantee of satisfaction.

RAY-O-VAC

Landays for reliable radio

Here Is How Your Westburr-6 Compares with An Ordinary Suitcase.

The small size of the Westburr-6 means you can take it with you when you travel. Its 20 pounds mean you scarcely know you carry it. Its operation without outside connections mean there is nothing extra to carry, and the fact that it gets good distances on loud speaker means you'll hear the Democratic speeches wherever you are—traveling, motoring, camping or vacationing.

Westburr-6

Landays for reliable radio

LANDAY BROS.
Gentlemen:
I am interested to learn how the Westburr-6 can get good distances over the loud speaker without outside connections when it is smaller than my ordinary suitcase. Please send me information.
Use a pencil here
Name.....
Address.....
Landay Bros.
Gentlemen:
As I have heard the Exide 100-Ampere Storage Battery is the most reliable radio storage battery—please send me complete information.
Use a pencil here
Name.....
Address.....

Prove the Ware Neutrodyne to Yourself—On Landays 5-Day Free Trial Offer.

Landays do more than advise you to buy the Ware 5-tube, Type W, Neutrodyne Set for the Democratic broadcasting! First *Landays* place it in your home—let you use it 5 days free—then give you easy terms to pay.

Ware
Landays for reliable radio

5,000,000 PEOPLE LISTENED IN BY RADIO when COOLIDGE and DAWES were nominated

Landays Club Plan Brings the Democratic Convention To You

? *Find them yourself by RADIO* ?

Landay BROS.

23 West 42nd Street — Between 5th and 6th Aves.
427 Fifth Avenue — Between 38th and 39th Sts.
6th Avenue & 34th St. — Marbridge Building
945 So. Boulevard — At 163rd Street
YONKERS—11 No. Broadway
MT. VERNON—64 So. 4th Ave.
NEWARK—775 Broad St.
BRIDGEPORT—1192 Main St.
NEW HAVEN—801 Chapel St.

Don't Take a Chance with Your Storage Battery!

Exide

Don't "just guess." Don't take for granted that your old battery will last the Democratic Convention through with perfect receptive power. Don't take a chance on a battery that hasn't proven itself. Come into *Landays* now and get the Exide 100 Ampere Storage Battery and equip your set with the most reliable storage battery made!

Landays for reliable radio

Here's The Speaker That Sounds As Good As It Looks!

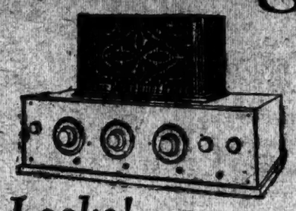

Skilled cabinet workers make the Sonora Radio Speaker with the concealed all-wood horn a beautiful mahogany furnishing. Clever designers concealed all mechanical parts. And the Sonora 12-year experience perfecting tone quality in instruments for musical reproduction makes it the finest radio speaker for the reception of the Democratic Convention.

Sonora RADIO SPEAKER
With Concealed All-Wood Horn

Landays for reliable radio

What "Made By the Man who Invented Broadcasting" Means to Your Reception.

It means that your radio set will have the added volume and greater sweetness of tone that goes with the audions made by Dr. DeForest—the man who invented the 3-electrode vacuum tube—DV-2 for storage batteries, DV-3 for dry cells. Both reduced in price from $6.50 to $5.00.

Landays for reliable radio

LANDAY BROS.
Gentlemen: — As I cannot call at your store — please send me complete information on the Sonora Radio Speaker.
Use a pencil here
Name.....
Address.....
Landay Bros.
Gentlemen:
Please tell me how I can have the famous DeForest D-7-A for $65.00 on easy time payments.
Use a pencil here
Name.....
Address.....

Here's a $144.50 Convention Set for $65.00 Split Into Easy Payments!

The famous DeForest D-7-A, the same set that *Landays* sold for $144.50 with loop and tubes is now reduced to $65.00 and even that small purchase price is split into *Landays* easy time payments for just as long as these D-7-A's last.

DeForest Reflex Radiophones

Landays for reliable radio

Don't Ruin Your Windows—Use An Electrad Lead-In!

Here's a radio accessory that saves you from ruining your windows. Electrad Lead-Ins fit under closed windows—can be bent to the shape of the sill and are covered with fireproof insulation of over 3000 volt resistance to prevent grounding on wet window sills. Fitted with Fahnestock Clips.

ELECTRAD

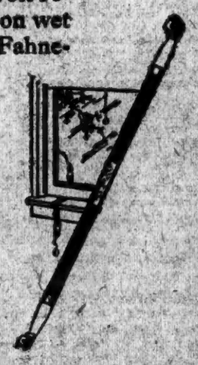

Landays for reliable radio

Landay Bros.
Gentlemen: — As I cannot call at your store — please send me complete information on the Electrad Lead-in.
Use a pencil here
Name.....
Address.....
Landay Bros.
Gentlemen:
As I cannot call to see you — please tell me how DeForest Audions will bring in the Democratic speeches on my radio with new sweetness of tone.
Use a pencil here
Name.....
Address.....

898
PARK AVE.
(Cor. 79th Street)
100% Co-operative
Simplex and Duplex Apartments
At Cost Plus 10%
Occupancy: October, 1924
ALBERT B. ASHFORTH Inc
12 East 44th Street
Telephone: Murray Hill 1100

This descriptive booklet is free to all who send in the coupon.

Lehigh Valley Vacation Suggestions

Ideal vacation places for every one are available along the scenic route of the Lehigh Valley and in the interesting Canadian territory conveniently reached by its trains.

Lehigh Valley trains leave from the Pennsylvania Station, New York.

Lehigh Valley Railroad
"The Route of The Black Diamonds"

N. W. Pringle, Gen. Pass. Agt., Lehigh Valley Railroad, 143 Liberty St., N.Y.

Please send me without obligation your new illustrated booklet "Vacation Suggestions". A8

Name .....

Address .....

"CURTISBILT"
Direct from the factory

Special Offering

Imported Silk and Wool Tapestry 3-Piece Suite

Choice of Patterns $150
Reduced from $225

Overbuying in the fine silk and wool tapestry with which this suite is covered makes this radical price reduction necessary in order to clear our stocks. This is one of many like opportunities to save a third to a half on the price of a Curtisbilt suite of 2 or 3 pieces. Our factory is our salesroom. An early selection means a choice bargain.

CURTIS CO. INC.
35-37 EAST 10TH ST
One Block west of Wanamakers

Today's Housewife

The only popular priced magazine devoted to Modern Housekeeping.

1 year $1.00
2 years 1.50
3 years 2.00

From JANUARY 1 to APRIL 30, 148,893 women have subscribed. Monthly circulation 360,000. Advertising rate $2.25 a line.

For any product bought by women, TODAY'S HOUSEWIFE is a good advertising medium.

TODAY'S HOUSEWIFE operates the finest Testing Home in the publishing field for food and appliances.

For food products and household appliances, there is no better advertising medium.

TODAY'S HOUSEWIFE
19 East 30th Street, New York City

YOUR GRANDPARENTS USED TO KEEP A BOTTLE of HOSTETTER'S ALWAYS HANDY IN THE HOUSE ~ ~ ~

HOSTETTER'S STOMACH BITTERS

BISHOP DUNN SAILS TO VISIT VATICAN

His First Visit to Rome Since His Consecration Three Years Ago.

DECLARES FOR GOV. SMITH

"The Greatest Man in Public Life Today," Prelate Says, Promising to Vote for Him.

Bishop John J. Dunn, who sailed yesterday on the Duilio of the Navigazione Generale Italiana Line for Rome via Naples, said he was going to pay his first visit to the Vatican since his consecration in 1921. The Bishop, in speaking to the reporters before sailing, expressed his opinion that Governor Alfred E. Smith would receive the Democratic nomination for President at the convention to be held here next week.

"'Al' Smith is the greatest man in public life today," Bishop Dunn said, "and I shall most certainly give him my vote."

The Bishop is accompanied by his secretary, the Rev. Timothy J. Dugan, and the Rev. Francis McIntyre, rector of the Society for the Propagation of the Faith. Judge Alfred J. Talley of General Sessions, and Judge Edward F. Boyle of the Children's Court, Manhattan, were among the crowd of friends who went to the pier to see the Bishop away.

Jules V. Behar, traffic manager of the line, said before sailing for Genoa, that the company had decided to construct another first-class liner that would be bigger and faster than the Duilio and perform the passage between New York and Naples in eight days.

"The proposed addition to the company's fleet," Mr. Behar continued, "will be 27,000 tons gross and be more luxurious than the Duilio or the Guilio Cesare. She will be launched in January, 1926, and enter the New York service later in the year."

He added that the company expected a banner year to Italy, in spite of the restricted immigration.

Two thousand persons were on the pier at the foot of West Fifty-fifth Street to see the Duilio sail, and their "vivas" could be heard two blocks away.

HERMAN DOCTOR ARRAIGNED

Pleads Not Guilty of Charges of Appropriating State Funds.

ALBANY, N. Y., June 17.—Herman Doctor, former Second Deputy Secretary of State, today was arraigned before County Judge Gallup and pleaded not guilty to thirteen indictments charging misappropriation of public funds by a public officer and grand larceny in the second degree.

At the request of Secretary of State Hamilton, Doctor resigned his office in March. The indictments, three of which were returned by the May Grand Jury and ten by the June Grand Jury, all involve the alleged transfer of fees for filing incorporation papers and incorporation taxes paid to him to his personal account in banks in Albany and elsewhere.

On motion of District Attorney Herrick, bail of $7,500 was fixed after Judge Gallup had granted Doctor's request that he be given a week to file demurrers to the indictment or make any other motions. Doctor was without counsel, and came here from New York alone to answer the charges.

POLO GROUNDS TAX FIGHT.

This Year's Assessment Said to Be Excessive by $450,000.

The National Exhibition Company, owner of the New York Giants, filed suit in the Supreme Court yesterday for a reduction of the assessment on the Polo Grounds for the present year. The suit alleges that the assessment fixes the value of the property at $300,000 unimproved, and at $1,100,000 including the baseball plant. The suit contends that the assessment is excessive by $450,000.

The complaint states the land is worth only $150,000, that the total value with the grand stand and other property is $650,000. The assessment in 1913, when the grand stand was new, was only $250,000, it is stated, and there has been a deterioration in the last eleven years.

VETERANS PLEAD FOR MUIR.

Elmhurst Legionnaires Vote to Write to General Byng.

The Elmhurst Post of the American Legion, which is among numerous organizations that have become interested in the case of Walter Muir of the Bronx, has voted to appeal for commutation of his sentence to be hanged July 11 in Montreal. Its Adjutant, Francis J. Sweeney, has been directed to write to Governor General Byng, to other Canadian officials and to Secretary Hughes, asking them to use their influence.

Muir will be 22 years old tomorrow and his birthday may be made the occasion of an appeal by his mother, Mrs. May T. Muir, to President Coolidge. The young man was convicted of killing a man near Montreal.

FIND FUGITIVE SWIMMER.

Athlete Who Fled Ambulance and Plunged Into River Taken Home.

Leo Giebel, the Olympic long-distance swimmer, who jumped out of an ambulance in Yonkers, disrobed, plunged into the Hudson River and swam to Alpine, N. J., on Monday afternoon, was found yesterday afternoon wrapped in a blanket in the woods in Alpine after an all night's search by policemen, athletes and residents of Alpine.

Giebel explained that he fled from the ambulance because he thought the driver were planning to take him to an asylum. He was turned over to his brothers to be taken back to his home at 945 Third Avenue, Manhattan. Giebel was selected as America's entrant for the long-distance swimming honors at the Olympic games, but his health broke down from over-training. He formerly was a Rutgers College athlete and has won several honors for long-distance swimming.

LOOT SAFE OF $3,100.

Burglars Enter a Brooklyn Branch of an Insurance Company.

Burglars entered a branch office of the Metropolitan Life Insurance Company on the second floor of 1,902-4 Eighty-sixth Street, Brooklyn, Saturday or Sunday night, ripped open a large safe in the office of the manager, Samuel Chess, and stole cash, Liberty bonds and jewelry valued at $3,100. Entrance was gained over the roof.

David Finkel, a bookkeeper, and Miss Jesse Sanger, a stenographer, opened the office at 8 o'clock Monday morning. They found the floor littered with the contents of desk drawers and the safe empty.

Found Unconscious in Philadelphia.

Special to The New York Times.

PHILADELPHIA, June 17.—A man found last night lying unconscious on the sidewalk at Lehigh Avenue and B Street was identified this morning as Irving C. Amoss, 546 West Seventy-first Street, New York City. Amoss was taken to the Episcopal Hospital, where it was found he was suffering with amnesia. He is 20 years old and was preparing to enter Columbia in the Fall to study for the ministry.

DAVEGA—GOLF HEADQUARTERS

The New OVERVAMP

$8

THIS original pattern with the extra piece of leather on the outside of the foot gives firmer grip, better balance and makes walking easier.

Bal or blucher, veal upper, pigskin lining and Tom Logan rubber sole. A shoe for all outdoors. With crepe sole, $8.50.

Davega Golf Shoe

Excellent quality. Tan upper with genuine crepe sole. Special value..... $6.85

DAVEGA
United Sport Shops

10 Wall St. 831 Broadway *111 E. 42d St. *125 W. 125th St.
15 Cortlandt St. 306 Fourth Ave. *1789 Broadway *853 W. 181st St. *1011 So. Blvd.
28 John St. 102 W. 32d St. *These Stores Open Evenings

Does it cost more to have a Trust Company or an individual administer my estate?

THE FEE—The fee of a trust company as executor or trustee is not more than that allowed an individual. The fee is defined by law.

ADDITIONAL EXPENSE—Because a trust company is familiar with all procedure involved—and because it has special facilities for this work—it incurs few of the *extra expenses* which individuals often incur.

THE UNFIXED "COST"—This is often the source of the greatest loss to an estate—the loss due to the inexperience and unsound business judgment of personal executors. It is here that an organization of experienced men can be of the greatest service in protecting the value of what you leave.

* * *

THIS is one of a series of answers to questions about your will and the property you leave. Complete answers to all these questions will be found in booklets obtainable free of charge at any of our offices. Our officers are always glad to give personal information or advice whenever desired. Irving Bank-Columbia Trust Company.

Offices—*Downtown:* 60 Broadway; 81 Fulton St.; Woolworth Bldg.; West Broadway at Chambers St.; Broadway at Eighth St. *Midtown:* Fifth Ave. at 32nd St.; Fifth Ave. at 34th St.; East 42nd St., opp. Grand Central; Park Avenue at 48th St. *Harlem and Bronx:* 125th St. at Seventh Ave.; Third Ave. at 148th St. *Brooklyn:* 350 Fulton St.; Flatbush Ave. at Linden Blvd.; New Utrecht Ave. at 53rd St.

FRANK BROTHERS

Women's Footwear Reduced to $6 & $8

Many Models in White, $7.00

Silk Hosiery—All Colors—Special $1.65

At Our Lower Fifth Avenue Store
Between 26th and 27th Sts.

ADVERTISEMENT.

Finds Kellogg's Bran "Easy way to avoid constipation" after suffering for years

Constipation is a dangerous disease. It can lead to many others. Twenty years' suffering with constipation undermined this man's health. Kellogg's Bran restored it—as it has done for thousands. This is what he says:

"Gentlemen:

After eating Kellogg's Bran twice a day for one month I find it not only an 'Easy Way to Avoid Constipation,' but an easy and most pleasant way to cure it. I have been troubled with constipation . . . for more than twenty years . . . after adopting the milk and bran diet I find my stomach greatly improved, and find it a *specific* for constipation.

. . . I deem it only justice that you should know what your product has done for me, and what it is capable of doing for others."

(The original of this letter is on file at the Kellogg Company, Battle Creek, Mich.)

Kellogg's Bran relieves mild and chronic constipation because it is ALL bran. It brings sure results. It sweeps, cleans and purifies the intestine in nature's own way. Don't experiment. Only ALL bran can be 100 per cent effective.

If eaten regularly, Kellogg's Bran, cooked and krumbled, is guaranteed to bring permanent relief—or your grocer returns your money. You should eat two tablespoonfuls daily—in chronic cases, with every meal.

The flavor is delicious—nut-like—cooked and krumbled. Enjoy it with milk or cream, sprinkled on other cereals, cooked with hot cereals, or in the delightful recipes on every package. Made in Battle Creek. Sold by grocers everywhere.

Distinctive! FLOORS!

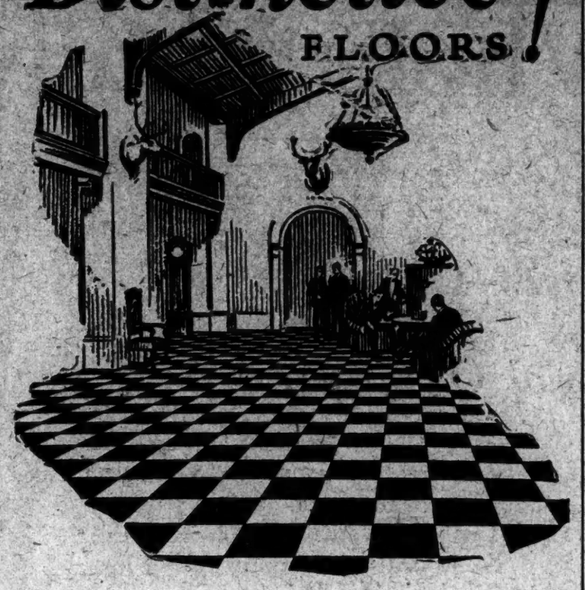

ATTRACTIVE, artistic interiors, and the importance of distinctive floors as a part of the decorative plan, are appreciated today more than ever before.

As a result, visitors to fashionable shops, salesrooms, banks, offices and hotels now tread on Bonded Floors—floors that are not only quiet and comfortable underfoot, but that, in addition, beguile the eye with their luxurious character and distinctive charm.

Bonded Floors are available in such a variety of materials and designs as to provide a suitable floor for any type of business or plan of interior finishing. And in specifying Bonded Floors, you are assured of not only the highest grade materials but also the most skilful workmanship. Experience has proved that in laying resilient floors the factor of installation is just as important as proper material.

One of our flooring experts will gladly advise you as to the type of floor best suited to your needs. A letter or telephone call will give you his services.

Every floor laid according to Bonded Floors specifications is backed by a Surety Bond issued by the U. S. Fidelity and Guarantee Company. The bond insures freedom from repair expense due to defects in material or workmanship.

BONDED FLOORS CO.
INCORPORATED
Division of Congoleum Company, Inc.
Manufacturers · Engineers · Contractors
35 W. 45th Street, New York
Telephone Bryant 6251
New York Philadelphia Jamaica Cleveland
Boston Chicago Detroit
Kansas City San Francisco Los Angeles
Distributors in Other Principal Cities

40,000 cards at one girl's finger tips

Come and see this new card record desk!

THE newest economy in time and space. Puts often-referred-to card records right where one operator can refer to and post them. Saves running back and forth to distant files. Best of all, protects records from fire! The

"Y and E" Fire-Wall Steel Card Record Desk

is made with two walls of steel insulated by a layer of pure asbestos—the famous "Y and E" Fire-Wall construction. Each drawer is equipped with automatic safety latch. Furnished in single or double units or in batteries, to fit any business requirement. Phone or write us for prices and details.

YAWMAN AND ERBE MFG. CO.
368 Broadway Franklin 3634
Newark Branch
207 Market St. Mulberry 2248

"Y and E" OFFICE EQUIPMENT
Wood and Steel Filing Cabinets—Desks
Safes—Office Systems and Supplies

GREAT NORTHERN

THE NEW ORIENTAL LIMITED

Leaves Chicago Union Station 11 P. M. Daily via Burlington and St. Paul.

Travel in a Magnificent Hotel for Over 2,000 Miles

It is the *New* Oriental Limited, the wonder train of America, that transports you in hotel luxury and comfort from Chicago to the Pacific Northwest in 70 hours. Among the unique innovations of this superb, all-new, all-steel train are two bathrooms, barber, valet service, manicure, ladies' maid, and women's lounge. By all means *the* train to take for Glacier National Park, Spokane, Seattle, Portland, Vancouver, the Orient, California and Alaska. No extra fare. Reservations and booklet at Great Northern Railway Offices.

For free books and information, write, call or phone

M. M. HUBBERT, General Eastern Passenger Agent, 616 Longacre Bldg., Broadway and 42nd Street. Phone Bryant 6963.

Low Fares via

GREAT NORTHERN RY.
Route of the NEW Oriental Limited
Finest train to Pacific Northwest

4,500,000 families
Buy and read
The American Weekly Magazine
And to quote
The immortal lines
Of Messrs. Gilbert and Sullivan's
Pinafore—

"And so do their
Sisters and their
Cousins and their
Aunts!"

Total—
18,000,000!

The American Weekly
A. J. KOBLER, Mgr.
1834 Broadway, New York

THE AMERICAN WEEKLY is distributed with the following Sunday Newspapers:

New York—American
Boston—Advertiser
Washington—Herald
Atlanta—American
Syracuse—American
Rochester—American
Detroit—Times
Chicago—Herald and Examiner
Milwaukee—Telegram
Seattle—Post-Intelligencer
San Francisco—Examiner
Los Angeles—Examiner
Fort Worth—Record
Baltimore—American

"If you want to see the color of their money—use color". A.J.K.

In Tennis Circles

ORBIT Gum keeps the mouth moist, speeds up your serve and steadies your nerve.

Spearmint or PEPPINT Flavors 10 NUGGETS 5¢

Also Chew ORBIT Fruit Slab Gum

LISTERATED GUM CORPORATION, NEW YORK

VAN DYKE PENCIL No. 601

AS ERASER WEARS DOWN~

The perfect lead and superior eraser make this pencil last longer!

The Lead That Leads

Eberhard Faber
The Oldest Pencil Factory in America
NEW YORK

AND YOU HAVE A NEW ERASER

WASHINGTON VICTOR AGAIN ON THE HUDSON

50,000 See Wisconsin Make Sensational Drive and Finish Only Two Lengths Behind.

CORNELL IN THIRD PLACE

Penn, Hope of the East, Is Fourth Over Poughkeepsie Three-Mile Course.

COLUMBIA OARSMEN LAST

Follow Syracuse Across Line by a Length—Penn Wins Junior Varsity and Freshman Races.

Special to The New York Times.

POUGHKEEPSIE, N. Y., June 17.—Washington was first in war, first in peace and also first in the three-mile varsity race of the thirty-seventh annual Poughkeepsie Regatta this afternoon.

For the second year in succession the husky oarsmen of Coach "Rusty" Callow and the Far Northwest showed the stern of a fast-moving boat to the best, barring Yale and the Navy, that the East and the Middle West could summon for the occasion.

There was nothing about the victory that was not decisive. It was Washington, all Washington, from the start at Krum Elbow to the finish, one mile below the railroad bridge. They defeated Wisconsin by two full lengths, Cornell by three and a half, Pennsylvania by five and Syracuse by five and a half. Further down the course, a length behind Syracuse, came Columbia, limping in an unhappy and dispirited last.

Pennsylvania surprised the 50,000 spectators of the Hudson River regatta by winning the junior varsity and freshman races, but the big upset of the afternoon was provided by Wisconsin.

Wisconsin Springs Surprise.

Any small boy in Poughkeepsie could have told you that Washington would win, but not even the experts dreamed that Wisconsin, a green and untried crew, would steal second place from the representatives of the effete and now chagrined East.

Like Stanford in 1915, Wisconsin lost the race but won the moral victory. "Rusty" Callow in victory probably doesn't feel any prouder than Dad Vail in defeat. For one thing, it was the first time since 1914 that a Wisconsin crew had appeared on the Hudson. For several years there was no crew at all at Madison and what material did appear in the last few seasons was raw and inexperienced, lacking the tradition and background that help to make a great crew great.

But today that discounted Wisconsin crew sent back to the Hudson with great misgivings on the part of the university fathers helped Washington make it a complete victory for the West. It was a tribute to a beaten but glorious crew when the crowd at the finish line stood and roared their delight as the men of Dad Vail slid out from beneath the railroad bridge, dug their blades a little harder and deeper into the water and uncorked a tremendous spurt that caught Columbia, caught Pennsylvania, drove Cornell into the rear and made second place safe for the Middle West.

After the race the sun was in the West and so were all the precious rowing honors that belong to this classic varsity race. For the fourth straight year the West had either won or finished second. Also for the fourth straight year the first two places in the varsity event had gone to outside crews—crews graciously invited to the regatta by the four member universities of the Intercollegiate Rowing Association.

Not since 1920, when there were no Washington and Navy and Wisconsin crews to intrude on the happy scene, has Cornell or Columbia or Syracuse or Pennsylvania won the regatta that they established back in the 1895. You may be sure it biting the hand that feeds you; tonight the East is not sure what it should be called, except that they are finding it just a bit monotonous to have the invited guests come to the party and stroll away with the family plate.

True, Pennsylvania did something to redeem the waning prestige of the East. In the junior varsity race, first on the program and rowed under conditions that were almost ideal except for some rough water, the second eight of Joe Wright and Jim Rice won a clean-cut triumph by one and three-quarters lengths over Washington.

It was a victory that the Easterners present received with great glee, for Callow's junior varsity was reckoned as almost as sure a winner as the big boat. But the Red and Blue of Penn was out in front most of the time, and at no time did Washington seriously threaten the Philadelphians. Penn won in the time of 10 minutes 36 2-5 seconds, with Washington one length astern and Syracuse back. Columbia third, a half length behind Washington, and Syracuse and Cornell bringing up the rear, both of them hopelessly out of the race almost from the beginning.

Freshman Time Is Fast.

The freshman race, won by Penn, was rowed in faster time than the junior varsity, the Wright-Rice crew covering the two miles in the good time of 10 minutes 22 3-5 seconds, some fourteen seconds faster than the second varsity over the same distance. Cornell was a length and a half behind the Quakers, with Syracuse third and Columbia last. The Blue and White yearlings, so badly crippled by sickness, accidents and ineligibility that two whole eights were put out of service, made a game battle, but were out of the running before the race ever started.

Washington won the three-mile varsity battle—if you can call it a battle—in the slow time of 15 minutes and 2 seconds. This was almost a minute slower than the figures hung up by the same university in last year's race, but in that case the Huskies had the Navy at their heels and better water conditions. Although the weather today was perfect, with a hot sun overhead and only a gentle breeze blowing, the water was rough in the last mile and the breeze was coming up-stream, driving into the backs of the oarsmen.

Moreover, Washington had no real opposition, no pacemaker to go along with it. The race contest was for second place, and for most of the distance Cornell, Penn and Wisconsin were bunched so closely that they seemed to be hauled along by some invisible cable ahead of them. They strung along in battle formation, but past the spidery span of the bridge it was Wisconsin which jumped into the lead and Cornell and Pennsylvania fell back to salvage what little the East could rescue from the wreckage of the regatta.

Two lengths behind Washington, the dauntless men from Madison showed open water on Cornell and beat the Ithacans to the finish line by one and a half lengths. Cornell, in third place, had about a length and a half on Penn, which in turn led Syracuse by half a length. Columbia, which rowed a weak and a poorly judged race, closed the rear file, something like a length back of the Syracuse shell.

The official times in this race follow: Washington, 15:02; Wisconsin, 15:09 2-5; Cornell, 15:15 3-5; Pennsylvania, 15:23 3-5; Syracuse, 15:25; Columbia, 15:29.

All the local statistical sharps will tell you that there were 50,000 at least in attendance, and while the figures may be correct, it is a certainty that never before was it so hard to sell the $5.50 tickets that entitled you to climb aboard the observation train. The nearness of the Yale-Harvard regatta is given as the reason for the diminished fleet of large and small boats on the river, and the uncertain state of the weather is advanced as the reason why several hundred persons refused to risk $5.50 apiece on the prediction of the weather man that in a Spring of constant rain June 17 would be clear, warm and cloudless. Which it was, much to the joy of the survivors of last year's rainy regatta.

Summer Frocks Prevail.

Under a warm, glowing sun and a serene sky the regatta flowered into all its old color and picturesqueness and beauty. The crowd may have been smaller, but the ratio of pretty girls was higher than ever before. The ladies who covered their finery last June with umbrellas and raincoats came out this year with their gayest Summer frocks and hats.

People looked on from every advantage point that presented itself. They watched from the dizzy heights of the railroad span, from the high banks on both sides, from grandstands and windows of the hospital over in Poughkeepsie, from office buildings and the high eminence of Kaal Rock and—in the case of the local small boys—from the branches of nearby trees.

For the second time in the history of the regatta, Cornell finished last in one of the races, and for the first time in almost as long a stretch the Ithacans failed to win at least one event. That was the tragic side of the regatta. On the brighter side of the picture is Pennsylvania, which, with its Wright-Rice combination of this afternoon, captured its first junior varsity race and its second freshman race in the regatta's history. The second varsity contest has been held only eight times, but the event for freshmen goes back to 1896.

Triumph for Jim Rice.

That the two long-awaited triumphs for the Red and Blue should come in one afternoon was more than the salvation of the East. They were a personal triumph for Jim Rice, the man who coached Columbia for eighteen years. Was it not last Fall that Jim went to Pennsylvania to coach beside the man he knew thirty-five years before in Canada. Nobody will ever be able to estimate accurately just how much Rice had to do with the crews that went today, but the fact remains that he helped in fashioning two crews that brought Penn back to its old place near the top of the rowing ladder.

In Rice and Fred Miller, the new Columbia coach, and in the undercurrent of rivalry between Columbia and Penn, you found the human element that underlay the regatta. It furnished a little tang of interest that reached the veriest rowing tyro in the observation train. Watch Penn and Columbia," was the word that went around, not because Rice was bitter against his former university, but because he was human enough to crave the chance to show that when Columbia passed him up as no longer potent she was passing up a coach who not only was going to help bring about three fine crews this year, but also helped produce an eight that almost won the right to go to the Olympic Games.

Rice was out today to beat everybody in sight and if not everybody, then Columbia. How well he succeeded is apparent. Jim and Joe were the crafty men who developed the junior varsity eight that beat Washington; they fashioned a fast freshman crew that swept everything before it, and they unveiled a varsity shell that finished only fourth, but within seventy lengths further down the river than Columbia when the last big moment came.

Lead Columbia Three Times.

So the record of the Columbia-Penn dual series today stands as three victories for the Red and Blue. Three times Penn led Columbia and only in the second varsity event did Columbia send out a crew that impressed, this because of the magnificent work of Van Wyck, the stroke, who was one of the heroes of the day.

But all these are the minor heroes of the regatta. The big men were the warriors who came out of the West and showed again that they grow them bigger and tougher in the Northwest and the Middle West than they seem to grow them along the Atlantic. When the bay leaves are being distributed, they should go to Callow and Vail, the coaches; to Captain Don Grant, the sandy-haired coxswain, and Al Ulbrickson, the big stroke and to all the other oarsmen of the Western invaders.

The news of the Washington victory was better than a tonic to Max Luft, the No. 7 oarsman, who was taken down with typhoid fever and got the tidings today from a bed in Vassar Hospital. His illness was a misfortune that hurt the Huskies but did not beat them. In fact, it is a question if anything could have beaten them today. They have earned their nickname implies, tall, rangy, powerful, courageous and skilled as the most captious critic could demand. They were an eye-filling lot, this boat load of stalwarts from the slopes of the Northwest and they made race a mere procession. The sad part of it is that nobody will ever know how fast they can row and what heights they could have risen to if the occasion had demanded it.

No crew today, unless it was Wisconsin, was in the same class as the Huskies. They jumped away in front and stayed there all the time. It was just a practice row. At one stage they shot ahead by three and a half lengths, and going under the bridge, the only thing that could have beaten Washington was a tidal wave, a sudden attack of heart failure or a hole in the boat.

The water, which was always somewhat rough in the last mile, had become quiet when the varsity eights began clickerting into position at about 5 o'clock. The wind, too, had slackened and it barely ruffled the pennants on the stake boats. There was a long delay while Referee Charley Sheaf of Harvard was getting the crews together. Columbia, Wisconsin and Washington put their shells overboard from the Columbia boathouse squarely at the finish line, but the crews were slow paddling to the line and getting settled.

Irmiger Breaks Oar.

Finally in their positions with Syracuse on the inside lane and Washington, Penn, Cornell, Columbia and Wisconsin next to them in that order, the referee sent them away with a gun at about 6:18. But that was only the first start. The crews had gone just a few feet when the Penn stroke, Don Irmiger, broke his oar and threw his hand into the air as a signal to the referee that the boat was in distress. The crews, therefore, were called back, Penn going over to its coaching launch and getting a new stroke oar.

It was eight minutes later when the six crews broke away again on the three-mile journey. They left the barrier at a high stroke, and well bunched except Wisconsin, which started badly and couldn't recover from it for more than a mile. Washington and Syracuse, the two inside shells, were away fast, with Columbia, Penn and Cornell almost even on the lanes further out.

Ulbrickson, the Washington stroke, soon lowered his beat to about 34, but Syracuse kept up a high stroke and went away like a sprinting crew in a mile race. As events turned out, that was the fastest the Orange was going to travel the rest of the afternoon. The Huskies soon left them behind, and only Penn was up there to give the Westerners a fight.

At the half-mile mark Columbia started to show signs of battle and the Miller-coached crew passed Syracuse and came up behind Penn and Washington. Wisconsin was in the rear and still there when the crews reached the one-mile post, where Washington was going away with a rush and Penn, Cornell and Columbia were struggling for second place. The Huskies settled the race then and there. They were going to win, they knew it and so did all the spectators. Callow's eight, still rowing that grim, relentless 34, was eating up the water. It moved away from the field as if the other five were still tied to the stake boats, and in the first mile of that race the Galahads from the West had helped themselves to a lead of a length and a quarter.

After that it was a battle for second place. Washington was going somewhere swiftly and earnestly, and that was that. But, further back, it was a different story. Four crews were putting up one of the prettiest fights that Poughkeepsie has ever seen. Columbia was only a quarter length back of Penn, with Cornell a half length to the rear of the New Yorkers, but at the mile and a half mark Columbia came up even and Cornell was so close behind that you could almost have spanned their bows with the same measuring rod.

Penn Fights Columbia.

Here was the real battle between Rice and Miller. Penn dug its blades in and got a lead of two feet, but the Blue and White came back with a spurt that brought the two shells on even terms again. For a distance of several hundred yards the rival eights, with Cornell close at hand, moved along almost as one crew. Columbia was giving everything it had, so was Penn, and it was this gruelling struggle that sapped the strength of both crews and gave Wisconsin and Cornell the chance to slip ahead and win second and third places.

Columbia and Penn rowed with everything but their heads, and it was their poor generalship as much as anything else that left them out of the battle when the bridge had been passed. With the bridge in plain sight and the two-mile mark approaching, Wisconsin began its great drive. It was Stanford of 1915 all over again. Washington, now three and a half lengths ahead, wasn't in the same race with the others, but Wisconsin had just begun its big task. It passed Columbia, which had given itas all, like a Limited passing a bicycle.

Going under the railroad span, the Badgers started out after Penn and Cornell, which had disposed of Columbia. In another few yards Wisconsin was even with the two of them. A few more strokes of the Cardinal-tipped oars and the Badgers were ahead.

There they stayed. There was no chance to catch Washington, but the West battled the West to the limit. The Huskies, rowing easily, had a lead melt from three and a half lengths to two and a half. Wisconsin was driving along. Broad backs and stalwart shoulders and legs were putting everything behind those blades that could be put there.

What the Badgers lacked in carsmanship they made up in power and determination, and as they rapidly cut down Washington's overwhelming lead, they also showed open water on both Cornell and Penn.

"Go on, you Wisconsin," shouted the Washington substitutes and junior varsity oarsmen in the press car. "Go get that second place," and Wisconsin went and got it. The West stuck together today, and out of the same boathouse, where they were bunk mates, came the two big crews of the varsity race.

Second place settled, the crews began to string out. Penn, still feeling the effects of its rash battle with Columbia, got an eighth of a mile behind Cornell, and the only place in doubt was sixth. For several hundred yards it was "Even-Stephen" between Syracuse and Columbia, but it was Columbia that finally had to accept the tail end of the procession as its booby for the afternoon.

Just before the finish Wisconsin hauled Washington another half length nearer, but the Huskies had the race in their pocket. Amid the din of whistles from all over and near by, the crews finished, and although it was a bruising race for some the oarsmen were unusually fresh.

"It would have been a stunning surprise if Washington had lost. . . . was almost a stunning surprise that Wisconsin finished second. The water and the climate and most of the spectators were Eastern, but otherwise everything was of the West.

Penn Crosses Line First.

When the flags were dropped from the bridge at the end of the first race it was the Red and Blue of Pennsylvania that topped the halyard. Jack Doyle stroked the Quakers' junior varsity boat to the first victory Penn has scored in this event since it was added to the program in 1914. Showing excellent watermanship and rowing an even 35 for the entire two miles, the winners took the lead with the starting gun and kept it. The race also came close to setting another record, as it was the first instance in which a Cornell boat has trailed its field home and ran second time in the history of the regatta.

The Cornell eight was first to arrive at the starting line and made sure of being in front once by rowing far past its stakeboat as the five boats moved into position. Syracuse, Penn and Washington quickly followed the Red and White tipped oars, but there was no sign of Columbia. It was ten minutes before Van Wyck's crew reached the line, and as a result the race was fifteen minutes late in starting.

When the crews were sent away it was in perfect alignment, but Penn was not long in forging to the front and cutting out a pace that the others found too hot to follow. At the mile mark the Quakers were a length ahead and were increasing their advantage with every stroke.

By the time the bridge was reached it was evident that the battle, if there was going to be one, would be for second place. Washington was rowing a fast 32 and Columbia was sticking close to the far Westerners with about the same stroke. As they slipped under the bridge the Huskies sent their stroke up to 33 and shortened the length of open water between their shell and Penn's by a few scant yards. The spurt did not disconcert the lads from Philadelphia. They, too, went to a more precussion. The sad part of it is that nobody will ever know how fast they can row and what heights they could have risen to if the occasion had demanded it.

No crew today, unless it was Wisconsin, was in the same class as the Huskies. They jumped away in front and stayed there all the time. It was just a practice row. At one stage they shot ahead by three and a half lengths, and going under the bridge, the only thing that could have beaten Washington was a tidal wave, a sudden attack of heart failure or a hole in the boat.

The water, which was always somewhat rough in the last mile, had become quiet when the varsity eights began clickerting into position at about 5 o'clock. The wind, too, had slackened and it barely ruffled the pennants on the stake boats. There was a long delay while Referee Charley Sheaf of Harvard was getting the crews together. Columbia, Wisconsin and Washington put their shells overboard from the Columbia boathouse squarely at the finish line, but the crews were slow paddling to the line and getting settled.

Irmiger Breaks Oar.

Finally in their positions with Syracuse on the inside lane and Washington, Penn, Cornell, Columbia and Wisconsin next to them in that order, the referee sent them away with a gun at about 6:18. But that was only the first start. The crews had gone just a few feet when the Penn stroke, Don Irmiger, broke his oar and threw his hand into the air as a signal to the referee that the boat was in distress. The crews, therefore, were called back, Penn going over to its coaching launch and getting a new stroke oar.

It was eight minutes later when the six crews broke away again on the three-mile journey. They left the barrier at a high stroke, and well bunched except Wisconsin, which started badly and couldn't recover from it for more than a mile. Washington and Syracuse, the two inside shells, were away fast, with Columbia, Penn and Cornell almost even on the lanes further out.

Ulbrickson, the Washington stroke, soon lowered his beat to about 34, but Syracuse kept up a high stroke and went away like a sprinting crew in a mile race. As events turned out, that was the fastest the Orange was going to travel the rest of the afternoon. The Huskies soon left them behind, and only Penn was up there to give the Westerners a fight.

At the half-mile mark Columbia started to show signs of battle and the Miller-coached crew passed Syracuse and came up behind Penn and Washington. Wisconsin was in the rear and still there when the crews reached the one-mile post, where Washington was going away with a rush and Penn, Cornell and Columbia were struggling for second place. The Huskies settled the race then and there. They were going to win, they knew it and so did all the spectators. Callow's eight, still rowing that grim, relentless 34, was eating up the water. It moved away from the field as if the other five were still tied to the stake boats, and in the first mile of that race the Galahads from the West had helped themselves to a lead of a length and a quarter.

After that it was a battle for second place. Washington was going somewhere swiftly and earnestly, and that was that. But, further back, it was a different story. Four crews were putting up one of the prettiest fights that Poughkeepsie has ever seen. Columbia was only a quarter length back of Penn, with Cornell a half length to the rear of the New Yorkers, but at the mile and a half mark Columbia came up even and Cornell was so close behind that you could almost have spanned their bows with the same measuring rod.

Penn Fights Columbia.

Here was the real battle between Rice and Miller. Penn dug its blades in and got a lead of two feet, but the Blue and White came back with a spurt that brought the two shells on even terms again. For a distance of several hundred yards the rival eights, with Cornell close at hand, moved along almost as one crew. Columbia was giving everything it had, so was Penn, and it was this gruelling struggle that sapped the strength of both crews and gave Wisconsin and Cornell the chance to slip ahead and win second and third places.

Columbia and Penn rowed with everything but their heads, and it was their poor generalship as much as anything else that left them out of the battle when the bridge had been passed. With the bridge in plain sight and the two-mile mark approaching, Wisconsin began its great drive. It was Stanford of 1915 all over again. Washington, now three and a half lengths ahead, wasn't in the same race with the others, but Wisconsin had just begun its big task. It passed Columbia, which had given itas all, like a Limited passing a bicycle.

Going under the railroad span, the Badgers started out after Penn and Cornell, which had disposed of Columbia. In another few yards Wisconsin was even with the two of them. A few more strokes of the Cardinal-tipped oars and the Badgers were ahead.

There they stayed. There was no chance to catch Washington, but the West battled the West to the limit. The Huskies, rowing easily, had a lead melt from three and a half lengths to two and a half. Wisconsin was driving along. Broad backs and stalwart shoulders and legs were putting everything behind those blades that could be put there.

What the Badgers lacked in carsmanship they made up in power and determination, and as they rapidly cut down Washington's overwhelming lead, they also showed open water on both Cornell and Penn.

"Go on, you Wisconsin," shouted the Washington substitutes and junior varsity oarsmen in the press car. "Go get that second place," and Wisconsin went and got it. The West stuck together today, and out of the same boathouse, where they were bunk mates, came the two big crews of the varsity race.

Second place settled, the crews began to string out. Penn, still feeling the effects of its rash battle with Columbia, got an eighth of a mile behind Cornell, and the only place in doubt was sixth. For several hundred yards it was "Even-Stephen" between Syracuse and Columbia, but it was Columbia that finally had to accept the tail end of the procession as its booby for the afternoon.

Just before the finish Wisconsin hauled Washington another half length nearer, but the Huskies had the race in their pocket. Amid the din of whistles from all over and near by, the crews finished, and although it was a bruising race for some the oarsmen were unusually fresh.

"It would have been a stunning surprise if Washington had lost. . . . was almost a stunning surprise that Wisconsin finished second. The water and the climate and most of the spectators were Eastern, but otherwise everything was of the West.

Penn Crosses Line First.

When the flags were dropped from the bridge at the end of the first race it was the Red and Blue of Pennsylvania that topped the halyard. Jack Doyle stroked the Quakers' junior varsity boat to the first victory Penn has scored in this event since it was added to the program in 1914. Showing excellent watermanship and rowing an even 35 for the entire two miles, the winners took the lead with the starting gun and kept it. The race also came close to setting another record, as it was the first instance in which a Cornell boat has trailed its field home and ran second time in the history of the regatta.

The Cornell eight was first to arrive at the starting line and made sure of being in front once by rowing far past its stakeboat as the five boats moved into position. Syracuse, Penn and Washington quickly followed the Red and White tipped oars, but there was no sign of Columbia. It was ten minutes before Van Wyck's crew reached the line, and as a result the race was fifteen minutes late in starting.

When the crews were sent away it was in perfect alignment, but Penn was not long in forging to the front and cutting out a pace that the others found too hot to follow. At the mile mark the Quakers were a length ahead and were increasing their advantage with every stroke.

By the time the bridge was reached it was evident that the battle, if there was going to be one, would be for second place. Washington was rowing a fast 32 and Columbia was sticking close to the far Westerners with about the same stroke. As they slipped under the bridge the Huskies sent their stroke up to 33 and shortened the length of open water between their shell and Penn's by a few scant yards. The spurt did not disconcert the lads from Philadelphia. They, too, went to a more precussion. The sad part of it is that nobody will ever know how fast they can row and what heights they could have risen to if the occasion had demanded it.

No crew today, unless it was Wisconsin, was in the same class as the Huskies. They jumped away in front and stayed there all the time. It was just a practice row. At one stage they shot ahead by three and a half lengths, and going under the bridge, the only thing that could have beaten Washington was a tidal wave, a sudden attack of heart failure or a hole in the boat.

The water, which was always somewhat rough in the last mile, had become quiet when the varsity eights began clickerting into position at about 5 o'clock. The wind, too, had slackened and it barely ruffled the pennants on the stake boats. There was a long delay while Referee Charley Sheaf of Harvard was getting the crews together. Columbia, Wisconsin and Washington put their shells overboard from the Columbia boathouse squarely at the finish line, but the crews were slow paddling to the line and getting settled.

Irmiger Breaks Oar.

Finally in their positions with Syracuse on the inside lane and Washington, Penn, Cornell, Columbia and Wisconsin next to them in that order, the referee sent them away with a gun at about 6:18. But that was only the first start. The crews had gone just a few feet when the Penn stroke, Don Irmiger, broke his oar and threw his hand into the air as a signal to the referee that the boat was in distress. The crews, therefore, were called back, Penn going over to its coaching launch and getting a new stroke oar.

It was eight minutes later when the six crews broke away again on the three-mile journey. They left the barrier at a high stroke, and well bunched except Wisconsin, which started badly and couldn't recover from it for more than a mile. Washington and Syracuse, the two inside shells, were away fast, with Columbia, Penn and Cornell almost even on the lanes further out.

Ulbrickson, the Washington stroke, soon lowered his beat to about 34, but

Summary of the Results Of Races at Poughkeepsie

Varsity Crews—Three Miles.

Finish.	Crew.	Time.	Margin, L'gths.
1	Washington	15:02	2
2	Wisconsin	15:09 2-5	1½
3	Cornell	15:15 3-5	1½
4	Pennsylvania	15:23 3-5	½
5	Syracuse	15:25	1
6	Columbia	15:29	...

Junior Varsity Crews—Two Miles.

Finish.	Crew.	Time.	Margin, L'gths.
1	Pennsylvania	10:36 2-5	1¾
2	Washington	10:43	½
3	Columbia	No Time	½
4	Syracuse	No Time	2½
5	Cornell	No Time	...

Freshman Crews—Two Miles.

Finish.	Crew.	Time.	Margin, L'gths.
1	Pennsylvania	10:22 3-5	1½
2	Cornell	No Time	1½
3	Syracuse	No Time	2½
4	Columbia	No Time	...

Chart Showing How Varsity Race Was Rowed

	St.	Half Mile.	1 Mile.	1½ Miles.	2 Miles.	2½ Miles.	Fin.
Washington	1	1	1¹¹⁄₁₂	1¹¹⁄₁₂	1¹¹⁄₁₂	1¹	1¹
Wisconsin	6	6	5¹³⁄₁₄	5½	3½	2½	2¹³⁄₁₄
Cornell	5	5½	4½	3½	4½	3½	3¹³⁄₁₄
Pennsylvania	2	2½	2½	2½	2½	4½	4¾
Syracuse	3	3¼	6	6	6	5½	5¹
Columbia	4	4½	3½	3¼*	5½	6	6

*Even.

3 MILES OF CROWD SEE CREW CLASSIC

Spectators In 34 Observation Cars, Pack Yachts and Boats and Line Both Sides of Hudson

Special to The New York Times.

POUGHKEEPSIE, N. Y., June 17.—The West ruled the water in the varsity race of the twenty-seventh annual intercollegiate regatta here today, but the East was well represented on the river banks. It is difficult to estimate three miles of crowd that spreads out into two counties, but close to 50,000 persons must have seen the big boat from the Pacific coast sweep to its decisive and deserved triumph.

The spectators almost filled thirty-four observation cars, packed yachts and boats to the sinking point and then lined both sides of the Hudson from the starting point below Krums Elbow to the finish line, a mile past the bridge. The river held every conceivable type of craft from flat-bottom skiffs, up through the spidery shells and on to hydroplanes. Had Hendrick Hudson chanced along in the Half Moon the picture would have been complete.

At its worst, the threat of rain was never imminent enough to keep any one at home, and those trying to cross the Poughkeepsie ferries about 3 o'clock thought nobody had stayed there. There was little confusion, however, and all those that wanted to get over on the west bank got there. But all concerned were just as well pleased that there were no more rivers to cross.

The color scheme was dominated by the green of the tree-covered hills, but the shamrock hue had no monopoly. There was red for Cornell, orange for Syracuse, blue and white for Columbia, and here and there a cardinal splash for Wisconsin. Washington hadn't many pennants.

The Huskies said it with oars when the proper time came.

Shadows Lengthen on River.

The proper time was just about half past 6 o'clock, with a slight haze creeping over the water and the first hint of twilight in the air. The green of the hills had deepened to purple and the shadows were lengthening on the water.

It came with the puff of white from the starter's pistol and for the next fifteen minutes it was the white tips of the rhythmic Washington oars that held all eyes. For the first time the snake-like chain of humanity that wound along the river forgot to cheer and sing as it watched.

The Washington junior varsity crew and substitutes, who had selected the press car as the strategic place from which to see the race simply "sat at the start": "Now watch the white oars go," and let it go at that. The white oars went.

It was so quiet at the bridge that an attentive ear could almost catch coxswain Grant's "Yip-yip" and "Washington!" If there was ever a coxswain that was the brains, spirit and heart of his crew it was the sandy-haired Seattle lad today. He led them and he fought them home and he was them there the winner. It is an unusual thing for a coxswain to captain a boat, but the championship Coast crew of 1923 made no mistake in electing Don Grant.

In the last long mile, the mile that counts, Grant put his crew to work in a frenzy. He is a human dynamo, hammering the sounding boards and bobbing his head with every stroke, just as if he was pulling an oar. In spirit he is, and no oarsmen in the Husky eight has a greater right to share in the glory that is Washington's tonight than the lad.

There is a strict rule against talking in every crew coached by Callow, and Grant is the man that sees that that rule is obeyed, but with one exception. At the beginning of the last mile the little coxswain called the roll, and when he hears the reply he knows that the men at the oars are ready for the supreme test.

"How goes it, bow?" Grant calls, and then right down the line, and as the answers come back one by one the flying Husky shell seems to add just a little more speed for that touch of consideration. It makes for team-work. When the history of Washington's second successive victory is written it will be recorded that Donald Grant did more than pull a tiller rope at Poughkeepsie and in the list of Husky heroes the name of Grant will be near the top.

With Washington first and Wisconsin second, the afternoon's big complete success. Apparently the letter "W" stands for win. Wisconsin had more supporters on the observation train than Washington, but even so they scarcely filled the car. But they made up in noise what they lacked in numbers, and no crew on the river was more enthusiastically welcomed back to its boathouse than the Badgers. It was only right that the reception should have been vociferous. The lads from Lake Mendota covered themselves with glory by coming from way back after a poor start to finish a fighting second. Along with Cornell they also upset the advance dope of the critics. Perhaps the pre-race statements that these two eights would be fighting it out for last place made the boys mad. They rowed as if they might have been out of humor, positively refusing to hang around and be companionable with Penn, Syracuse and Columbia.

Flowers for Sick Oarsman.

Coach Dad Vail and the Wisconsin oarsmen were also highly elated over their showing and Vail said tonight that he thought the showing would arouse such enthusiasm that he could bring in a full quota of crews here next year. In their celebration, however, Wisconsin did one thing that is well worth recording. They bought the biggest bunch of flowers that they could find in Poughkeepsie and sent them to Max Luft, the Washington oarsman who is sick in Vassar Hospital, along with the news of the victory of his crew. The story of what happened on the Hudson alone should have been enough to greatly improve Luft's condition. It was said at the hospital this morning that he was doing as well as could be expected, but no report was received from him after he heard about the Washington victory.

If Washington and Wisconsin both come back to the regatta next year, as they no doubt will, the Eastern crews should take some action looking toward moving the course over to the other side of the river. There seems to be something fatal about the west bank. It also looks as though the four members of the association are inviting disaster by asking outside crews to row with them. The navy ruled the waves around here for two or three years and then along came Washington.

Surprisingly enough, it fell to the red-and-white-clad oarsmen from Lake Cayuga to lead the Eastern crews across the finish mark. In years past that was one of the best things that Cornell did, and so regularly that it got to be a little monotonous. But nobody thought that they would beat Penn, Syracuse and Columbia today. To the Cornell rooters, who were not so much in evidence as in years gone by, the showing of their crew in third place was as cheering as victory used to be when it was the accustomed and expected thing for Cornell to win.

Penn was well satisfied, on the whole, and had reason to be, but Syracuse and Columbia disappointed, and that meant that no small part of the big crowd went home disgruntled.

From these two institutions was made up the greater part of the crowd on the observation train, but cheering on the banks did little good in the middle of the river. There was not a man in any boat, however, that did less than his best, and in the final analysis that was what made this a fine regatta, the memory of which will bring thousands back to see it again next year.

Chart Showing How Varsity Race Was Rowed

	St.	Half Mile.	1 Mile.	1½ Miles.	2 Miles.	2½ Miles.	Fin.
Washington	1	1	1¹¹⁄₁₂	1¹¹⁄₁₂	1¹¹⁄₁₂	1¹	1¹
Wisconsin	6	6	5¹³⁄₁₄	5½	3½	2½	2¹³⁄₁₄
Cornell	5	5½	4½	3½	4½	3½	3¹³⁄₁₄
Pennsylvania	2	2½	2½	2½	2½	4½	4¾
Syracuse	3	3¼	6	6	6	5½	5¹
Columbia	4	4½	3½	3¼*	5½	6	6

*Even.

Varsity Crews.

WASHINGTON.

Pos.	Name.	Age.	Height.	Weight.
Bow.	Dutton	20	6.04	168
No. 2	Bell	20	6.00	173
No. 3	Sanford	20	6.04	170
No. 4	Kerns	21	6.05	175
No. 5	Condon	22	6.03	190
No. 6	Walling	21	6.01	174
No. 7	Spuhn	25	6.02	180
Stroke	Ulbrickson	21	6.01	175
Average.		22	6.02	175½
Coxswain.	Grant	22	5.03	118

WISCONSIN.

Pos.	Name.	Age.	Height.	Weight.
Bow.	Plettner	27	5.11	170
No. 2	Jones	22	6.01¼	175
No. 3	Sly	23	6.01	175
No. 4	Bentson	21	6.01¼	179
No. 5	Schuman	21	6.10	170
No. 6	Schnetz	23	6.03	183
No. 7	Tecksmayer	21	6.01	181
Stroke.	Johnson	22	6.00	173
Average.		22¼	6.00¼	174⅝
Coxswain.	Coulter	21	5.03	105

CORNELL.

Pos.	Name.	Age.	Height.	Weight.
Bow.	Russell	19	6.00	167
No. 2.	Sutliff	21	5.11	166
No. 3.	Anderson	20	6.04	180
No. 4.	Stagg	18	6.00	163
No. 5.	Hitzelman	19	6.02	183
No. 6.	Drew	21	6.00	168
No. 7.	Lange	20	6.01	174
Stroke.	Emerson	20	6.00	173
Average.		19⅝	6.01	171¼
Coxswain.	Aronson	20	5.01	109

PENNSYLVANIA.

Pos.	Name.	Age.	Height.	Weight.
Bow.	Redway	21	6.00	180
No. 2.	Grashof	18	6.02¼	175
No. 3.	Willson	19	6.11	181
No. 4.	Macdonald	22	6.02	190
No. 5.	Goetz	19	6.03	185
No. 6.	Reeves	21	6.02¼	182
No. 7.	Jordan	20	6.05	175
Stroke.	Irmiger	20	6.00¼	167
Average.		20	6.01¼	177¼
Coxswain.	Pfiurfolder	21	5.03¼	105

SYRACUSE.

Pos.	Name.	Age.	Height.	Weight.
Bow.	Wise	21	6.00	170
No. 2	Rogers	23	5.10¼	155
No. 3	Lapham	22	6.02	180
No. 4	Stolz	21	6.01	170
No. 5	Phifer	21	6.03	185
No. 6	Baltensperger	25	6.02	165
No. 7	Brower	23	6.01	180
Stroke.	Howard	23	6.05¼	160
Average.		22¼	6.01¼	174
Coxswain.	Mang	19	5.06	118

COLUMBIA.

Pos.	Name.	Age.	Height.	Weight.
Bow.	Ayres	19	6.02½	170
No. 2.	Buddine	18	5.11	164
No. 3.	Tithonen	23	5.11½	167¼
No. 4.	Ince	21	6.00	172½
No. 5.	Schmeltzlech	21	6.00	170
No. 6.	Tibert	21	5.09½	162
No. 7.	Mound	19	5.11	182½
Stroke.	Wascheck	21	6.1½	164
Average.		20⅝	6.00	172½
Coxswain.	Marshall	21	5.08	111

Junior Varsity Crews.

PENNSYLVANIA.

Pos.	Name.	Age.	Height.	Weight.
Bow.	Johnson	20	6.00	167
No. 2.	Elliott	19	6.02	166
No. 3.	Martin	20	6.00	183
No. 4.	Shaffer	20	5.10	170
No. 5.	Newcomet	23	6.03	177
No. 6.	Woodruff	23

Carey Will Treat You Right!

If we specialize in one thing more than another it is in giving men the right treatment—that covers quality, service, style, and dependable prices—but it also means the assurance of knowing that our interest in your business survives the purchase and that we aim to keep you satisfied as well as sold.

SOCIETY BRAND CLOTHES
KNOX "COMFIT" STRAWS
And conscientious CAREY treatment

We will take back anything you can duplicate for less money

J.P.CAREY & CO.
GRAND CENTRAL TERMINAL
CLOTHIERS HABERDASHERS and HATTERS to MEN

TRUHU (TRU-HUE) (true hue)
SILK SHIRTS
Identified by this woven silk label
TRUHU REG. U.S. PAT. OFF. WASHABLE
"If it's TRUHU it's WASHABLE"
Ask Your Haberdasher
JERSEY SILK MILLS, Inc.
New York

NEW TROUSERS TO MATCH YOUR COAT OR VEST

Any fabric, almost any pattern, tailored to your measure. Bring or mail vest or sample.

SPECIAL!
White or Gray Flannels made to measure, $12.50
NATIONAL WOOLEN EXCHANGE
Matching Department
140 W. 42nd St., N. Y.
Downtown Branch
200 Broadway
Open Daily Until 6 o'clock

6 GRAND RACES TODAY AT AQUEDUCT
$5,000 Clover Stakes
International Steeplechase
The Borrow Handicap
Gravesend Purse
AND 3 OTHER SUPERB CONTESTS
FIRST RACE AT 2:30 P. M.
SPECIAL RACE TRAINS
leave Penn. Station, 33d St. and 7th Ave., also from Flatbush Ave., Brooklyn, at 12:30, 1:00, 1:30, 1:55 P. M. Special Car Reserved for Ladies on all Race Trains. Also via Brooklyn "L" to Greenwood Ave. Station.
GRANT STAND $3.85. Including Tax.

BROOKLYN OFFICE
The New York Times
300 Washington Street
Classified advertising for Insertion in The New York Times—Help and Situations Wanted, Automobile Exchange, Business Opportunities, For Sale, Summer Homes Wanted or For Rent, Lost and Found—may be left at the Brooklyn office of The Times.

SNYDER'S HIT WINS FOR GIANTS, 5 TO 3

Singles With Bases Full in Fifth in Four-Run Rally That Beats the Cardinals.

KELLY HITS LONG HOMER

Scores Frisch Ahead of Him in Big Inning and Ties Score—Bentley Curbs St. Louis Batters.

The Giants swung along their winning way at the Polo Grounds yesterday, clambering up from the rear in the fifth inning and mauling the offerings of Allen Sothoron, the spitball artist from St. Louis, all over the lot to send the Cardinals down to their second defeat in two days. Except for a run in the first, made before he had warmed up to the task at hand; another in the second, which came when Cooney wafted a homer into the upper tier of the left-field stands, and one more in the fifth, the gift of his supporters, Jack Bentley curbed the efforts of the Missouri delegation successfully, and his teammates, to make amends for their work afield during the first half of the fifth, went out and won the game for the big hurler in the Giants' half, putting across enough runs to account for a 5 to 3 victory. Two of the runs came across the plate when George Kelly hit a long homer that might have been traveling yet had not the left-field tier brought its journey suddenly to an end.

After Sothoron had forced in one run for the Giants in the second by passing three batsmen in a row, and then had nearly gotten a cramp in his neck watching the balls sail overhead during the bombardment in the fifth, the Cardinals finally came to the realization that he was not doing very well in a defensive way. He was suddenly ordered to the showers and Bill Sherdel came in to relieve him, ending a rally that might have lasted indefinitely, and allowing only two singles during the rest of the afternoon.

But Sherdel arrived on the scene too late to bring back the ball game, for Bentley was just as stingy to the Cardinals' batting averages, individually and collectively. In fact Bentley proved rather a problem to the St. Louis hitters throughout the afternoon, giving only seven hits, all singles except for Cooney's homer, and spreading them out over six innings.

Cardinals Score a Run.

The Cardinals started off as if they intended to win the contest and tie the series. In the first inning, after Flack had flied out, Douthit received a pass to first base. Hornsby singled through short, but Jackson stuck out his hand and flagged the ball on its way to the outfield. Douthit, evidently thinking that Jackson's waving hand had done nothing of the sort, continued on his way to third, where he was nipped by Jackson's quick recovery and throw. Hornsby went to second while the play was being made and scored on Freigau's single to left. Sothoron also started off in formidable fashion, fanning Young, tossing out Frisch at first and forcing Wilson to fly to centre field. But first appearances are often deceiving and later events proved that the St. Louis hurler was not such a formidable person as he at first seemed.

In the second the Cards added another run to their total when Cooney found the range of the home run area with two out, but Sothoron's generosity asserted itself in the Giants' half and the St. Louis' margin was still one run when the inning ended. Kelly and Meusel were both thrown out on taps to the infield, but Jackson blazed a single to right and was forced across the plate without any further effort when Groh, Snyder and Bentley were passed in turn. The parade might have continued had Young been content to wait as long as his predecessors, but he decided that he could beat out a bunt. He couldn't.

In the fifth trouble started. After Mueller had been thrown out at first by Bentley, Cooney singled. Sothoron fanned and every one settled back in his seat but Cooney proceeded to steal second and Snyder tossed the ball to centre field. Cooney going on to third. Flack then rolled an easy one down the first base line and Kelly let it keep right on its way, spreading his legs a little further apart in order not to interrupt its journey, Cooney crossing the plate and Flack going to second. After this exhibition Bentley did his bit by passing Douthit, but Hornsby rolled to Jackson for the third out.

Kelly Hits His Homer.

Then the Giants decided it was time to start making an effort to overcome the St. Louis lead, which by this time had reached two runs. Frisch singled to right, but Wilson fanned. However, Kelly struck while the fire was hot and struck hard, his homer sending Frisch across the plate in front of him and tying the score. Meusel doubled to centre and Sothoron had another of his generous streaks, filling the bases by walking Jackson and Groh. With the scene all set, three on and the score tied, Snyder singled sharply to left, Meusel and Jackson trotting home with what proved the last runs of the game.

Snyder's smash ended the duties of Sothoron for the afternoon, but the damage had been done and Sherdel's efforts were wasted. However, he did save the Cards from a worse beating than they received, bringing the rally quickly to an end by fanning Bentley and forcing Young to foul out to Freigau.

In the ninth Holm, batting for Mueller, singled with one out and Cooney had the opportunity of tying the score by duplicating his home run feat of the second inning, but he grounded to third, Groh whipped the ball to Frisch, eliminating Holm, and then Frankie flashed the ball to first, completing the double play and bringing the game to an end.

The score:

NEW YORK (N.)	Ab	R	H	P	A
Young, rf	5	0	0	3	0
Frisch, 2b	5	1	2	2	4
Wilson, cf	4	0	1	3	0
Kelly, 1b	4	1	1	13	0
Meusel, lf	4	1	1	1	0
Jackson, ss	3	2	2	1	4
Groh, 3b	2	0	0	1	2
Snyder, c	3	0	2	2	1
Bentley, p	3	0	1	0	2
Total	35	5	10	26	14

ST. LOUIS (N.)	Ab	R	H	P	A
Bladas, lf	4	0	0	2	0
Douthit, rf	4	0	0	0	0
Hornsby, 2b	4	0	1	3	6
Freigau, 3b	4	0	2	1	0
Meusel, lf	4	0	0	3	0
Gonzales, c	3	0	0	6	0
Mueller, lb	3	0	1	9	1
aHolm	1	0	1	0	0
Cooney, ss	4	2	2	0	3
Sothoron, p	2	0	0	0	3
Sherdel, p	1	0	0	0	1
Total	31	3	7	24	10

Errors—New York 2 (Kelly), Snyder). St. Louis 0.

* Gonzales out, hit by batted ball.
a Batted for Mueller in ninth.

New York	0	1	0	0	4	0	0	0	0	—5
St. Louis	1	1	0	0	1	0	0	0	0	—3

Two-base hit—Meusel. Home runs—Cooney, Kelly. Stolen base—Cooney. Double plays—Cooney, Mueller and Gonzales; Groh, Frisch and Kelly. Left on bases—New York 9, St. Louis 5. Bases on balls—Off Bentley 4, Sothoron 5. Struck out—By Bentley 1, Sothoron 3, Sherdel 1. Hits—Off Sothoron 8 in 4 1-3 innings, Sherdel 2 in 2 2-3. Losing pitcher—Sothoron. Umpires—Hart, Sweeney and McCormick. Time of game—1:59.

BASEBALL

YESTERDAY'S RESULTS.

NATIONAL LEAGUE.

New York 5, St. Louis 3.
Brooklyn 5, Cincinnati 4.
Chicago 6, Philadelphia 5.
Pittsburgh 5, Boston 2.
(First Game.)
Boston 1, Pittsburgh 0.
(Second Game.)

AMERICAN LEAGUE.

New York 7, Cleveland 5.
Detroit 7, Boston 4.
Washington 12, Chicago 6.
Philadelphia at St. Louis, rain.

STANDING OF THE CLUBS.

NATIONAL LEAGUE.

	Won.	Lost.	P.C.
New York	34	20	.630
Chicago	32	21	.604
Brooklyn	29	22	.569
Cincinnati	26	27	.491
Boston	23	26	.469
Pittsburgh	23	25	.451
St. Louis	21	33	.389
Philadelphia	18	29	.383

AMERICAN LEAGUE.

	Won.	Lost.	P.C.
New York	29	21	.580
Detroit	31	25	.554
Boston	27	23	.540
Chicago	25	25	.500
St. Louis	25	26	.490
Washington	25	26	.490
Cleveland	23	27	.460
Philadelphia	19	31	.380

WHERE THEY PLAY TODAY.

NATIONAL LEAGUE.

St. Louis at New York.
(Game starts at 3:30 P. M.)
Cincinnati at Brooklyn.
(Game starts at 3:30 P. M.)
Pittsburgh at Boston.
Chicago at Philadelphia.

AMERICAN LEAGUE.

New York at Cleveland.
Boston at Detroit.
Philadelphia at St. Louis.
Washington at Chicago.

CUBS MAKE 4 HITS, BUT BEAT PHILS, 6-5

Profit by Eight Bases on Balls and Five Errors—Losers Get Twelve Safeties.

PHILADELPHIA, June 17.—Although outhit three to one Chicago defeated Philadelphia today, 6 to 5. The Cubs made only four hits but they took full advantage of the poor playing of the Phillies.

Five errors and eight bases on balls were too big a handicap for the Phillies to overcome although twelve hits were made off Victor Keen.

The score:

CHICAGO (N.)	Ab	R	H	P	A
Statz, cf	5	0	0	6	2
Hollocher, ss	5	0	0	3	3
Grantham, 2b	3	1	0	2	3
Cotter, 1b	3	1	2	11	7
Friberg, 3b	2	1	0	1	4
Grisby, lf	3	0	1	2	0
Heathcote, rf	4	2	1	2	0
Hartnett, c	5	0	1	3	1
Keen, p	3	0	0	1	1
Total	39	6	4	27	12

PHILADELPHIA (N.)	Ab	R	H	P	A
Sands, ss	4	0	3	3	2
Harper, rf	5	0	1	1	0
Williams, cf	4	0	1	1	0
Mokan, lf	5	1	1	4	0
Holke, 1b	4	0	2	12	1
Ford, 2b	4	1	1	3	5
Wr'stone, 3b	4	1	2	1	1
Wilson, c	3	1	1	1	2
aMitchell	0	0	0	0	0
bSchultz	0	0	1	1	4
Couch, p	1	0	0	0	0
cHenline	1	0	0	0	0
Total	37	5	12	27	15

Errors—Chicago 1 (Hollocher), Philadelphia 5 (Sand 2, Ford, Wrightstone, Wilson).
a Batted for Wilson in ninth.
b Ran for Mitchell in ninth.
c Batted for Couch in ninth.

Chicago	0	0	0	0	1	2	0	3	0	—6
Philadelphia	0	0	0	0	3	0	0	1	1	—5

Two-base hits—Williams, Wrightstone. Home run—Moran. Stolen bases—Friberg, Heathcote. Sacrifices—Friberg, Keen. Double plays—Hartnett, Hollocher, Grantham and Cotter; Statz and Hartnett; Wilson and Wrightstone. Left on bases—Chicago 6, Philadelphia 8. Bases on balls—Off Keen 2, Glazner 3, Couch 3. Struck out—By Keen 2, Glazner 1. Hits—Off Glazner 8 in 5 2-3 innings, Couch 1 in 3 1-3. Hit by pitcher—By Keen (Mitchell). Losing pitcher—Couch. Umpires—Klem and Wilson. Time of game—1:53.

PACIFIC COAST LEAGUE.

YESTERDAY'S RESULTS.

At San Francisco.

	R.	H.	E.
San Francisco	7	16	0
Oakland	4	12	4

Batteries—Mitchell and Yelle; Mails and Baker.

At Salt Lake City.

	R.	H.	E.
Salt Lake City	8	12	0
Portland	7	15	3

Batteries—O'Doul and Cook; Winters and Daly.

At Los Angeles.

	R.	H.	E.
Vernon	5	10	3
Los Angeles	3	7	0

Batteries—Penner and D. Murphy; Root and Jenkins.

At Sacramento.

	R.	H.	E.
Seattle	7	11	0
Sacramento	8	11	6

Batteries—Gregg and E. Baldwin; Thompson and Kohler.

STANDING OF THE CLUBS.

	W.	L.	P.C.		W.	L.	P.C.
S. Fran'co	42	28	.562	Portland	39	34	.460
Seattle	37	25	.597	Sacram'to	28	35	.444
Vernon	33	31	.516	L. Angeles	28	36	.437
S. L. City	30	33	.476	Oakland	26	38	.406

SOUTHERN ASSOCIATION.

YESTERDAY'S RESULTS.

At Chattanooga.
FIRST GAME.

	R.	H.	E.
Chattanooga	5	10	3
Birmingham	1	6	0

Batteries—Cunningham and Anderson; Clarke and Robertson.

SECOND GAME.

	R.	H.	E.
Birmingham	6	10	0
Chattanooga	1	5	5

Batteries—Bates and Spencer; James and Kress.

At Mobile.

	R.	H.	E.
Mobile	5	6	0
Memphis	2	5	1

Batteries—Long and Devormer; Kelly and Kahlbercker.

At Nashville.

	R.	H.	E.
Atlanta	8	14	1
Nashville	7	11	2

Batteries—Dumont and Haworth; Eanman and Mackey and Wagner.

Other clubs not scheduled.

STANDING OF THE CLUBS.

	W.	L.	P.C.		W.	L.	P.C.
Memphis	40	20	.667	Mobile	29	34	.460
Pelicans	38	22	.633	Birm'ham	25	34	.424
Atlanta	31	25	.554	Little Rock	22	35	.386
Nashville	31	28	.525	Chat'ooga	21	40	.344

RUTH'S 16TH HOMER HELPS YANKS WIN

Also Scores From Second on Infield Out With Tally That Beats Indians, 7-5.

BIG LEAD IS OVERCOME

Cleveland Has 5-Run Advantage Before Champions Get Started—Pipp and Speaker Hit for Circuit.

Special to The New York Times.

CLEVELAND, June 17.—Three home runs featured today's game here which went to the Yankees by the score of 7 to 5. It stopped the Yanks' slump and broke the Indians' winning streak, during which they had taken eight out of ten games.

Wally Pipp made his third four-bagger of the season, Manager Tris Speaker also collected his fourth homer and Ruth recorded his sixteenth. Speaker's circuit hit, over the right field screen in the first inning, found Jamieson on base as a result of a single, and paved the way for the subsequent retirement of Herb Pennock.

Babe's massive hit into Lexington Avenue went over the screen by a scant foot. It was only the third homer the Bambino has been able to make on this luckless trip of the world's champions.

Wally Pipp, besides his homer, made a triple that drove in a run, and he counted over the plate three times himself.

Johnson Accepts 13 Chances.

Ernie Johnson also got a triple and a single besides. Ernie had a busy and efficient day in the field, accepting thirteen chances without a slip. He was replaced by McNally when the Indians sent Shauto, a southpaw to the mound to take Uhle's place in the seventh. These pitchers were rought up to the total extent of thirteen hits by the Yankees, every man getting at least one safety, except Dugan and the two twirlers.

The Yanks started their uphill climb in the fourth, when Ruth's homer, Hendrik's walk, Pipp's triple and Scott's single gave them three runs. Pipp's hit out of the park in the sixth increased the Yanks' total, and in the next frame they tied it up and took the lead.

This seventh was the important frame. Johnson opened it with a drive past Jamieson, which rolled to the left bleachers and was good for a triple. Witt's double to centre scored Johnson, and drove Uhle, the Cleveland sandlot product, to the showers.

Shauto could not get the ball over for Ruth. Perhaps he did not try very hard. Anyway, Ruth walked and ran to second when Hendrik scratched a single off Shauto's glove. This followed the crippling of Witt off second by Walters, when Hendrik missed connections on the sacrifice bunt signal.

Ruth Outguesses Indians.

When Pipp grounded to Fewster, Ruth ran to third and kept right on running in a daring try for home. This was unexpected by the Indians. Burns was slow in throwing the ball to Walters and Ruth slid over the plate, safe by a foot. This was really the run that decided the game, but the Yanks made another in the ninth to be on the safe side. This was produced by Fewster's fumble of Pipp's grounder, a Chang's double, which Jamieson was slow in fielding, and Sewell's high throw to first on Dugan's grounder.

Speaker tried hard to tie it up in the ninth, running in four pinch hitters—Myatt, Brower, Gardner and Summa—but the best that was accomplished was a base on balls to Brower, which did not avail much.

The score:

NEW YORK (A.)	Ab	R	H	P	A
Johnson, 2b	4	1	2	6	7
McNally, 2b	1	0	1	1	1
Witt, cf	5	0	0	2	0
Ruth, rf	3	2	2	0	0
Hendrick, lf	4	1	1	2	0
Pipp, 1b	5	2	2	12	1
Schang, c	3	0	0	7	1
Dugan, 3b	4	0	0	2	1
Scott, ss	5	0	2	2	8
Pennock, p	1	0	0	0	0
Jones, p	2	0	0	0	1
Total	39	7	13	27	20

CLEVELAND (A.)	Ab	R	H	P	A
McNutty, rf	4	0	1	0	0
Jamieson, lf	4	1	1	1	0
Speaker, cf	3	1	1	4	0
Sewell, ss	4	1	2	4	3
Burns, 1b	4	0	1	9	1
Fewster, 2b	3	1	1	1	2
Ellerbe, 3b	2	0	0	0	2
Walters, c	3	1	1	7	1
Uhle, p	2	0	0	1	1
Shauto, p	1	0	0	0	1
aMyatt	1	0	0	0	0
bBrower	0	0	0	0	0
cGardner	1	0	0	0	0
dSumma	1	0	0	0	0
Total	32	5	8	27	11

Errors—New York 2 (Dugan 2); Cleveland 2 (Sewell, Fewster).
a Batted for Fewster in ninth
b Batted for Ellerbe in ninth.
c Batted for Walters in ninth.
d Batted for Shauto in ninth.

New York	0	0	0	3	0	1	2	0	1	—7
Cleveland	2	1	0	0	0	0	0	0	0	—5

Two-base hits—Witt, Schang, Fewster. Three-base hits—Pipp, Johnson. Home runs—Ruth, Pipp, Speaker. Stolen base—McNally. Sacrifices—Jones, Ellerbe. Double plays—Uhle, Sewell and Burns; Scott, McNally and Pipp. Left on base—New York 10, Cleveland 4. Bases on balls—Off Uhle 2, Shauto 2, Jones 3. Struck out—By Uhle 4, Shauto 2. Hits—Off Pennock 6 in 2 1-3 innings, Jones 2 in 6 2-3, Uhle 10 in 6 (none out in 7th), Shauto 3 in 3. Winning pitcher—Jones. Losing pitcher—Uhle.

SKEETERS LOSE IN TENTH.

Hanson Weakens in Extra Inning and Toronto Wins, 3-0.

Toronto and Jersey City struggled through a spirited ten-inning battle in Jersey City yesterday, the Maple Leafs squeezing out the victory over the Skeeters by 3 to 0.

After nine scoreless innings Toronto rallied in the tenth. With one out, Gilhooley singled. O'Rourke doubled and Kelly was purposely passed. A wild pitch by Hanson scored Gilhooley and Maisel's single to left scored O'Rourke and Kelly.

The score:

TORONTO (L)	Ab	R	H	P	A
Gilhooley, cf	5	1	2	3	0
O'Rourke, ss	5	1	1	2	0
Kelly, lb	4	1	2	11	2
Maisel, lf	5	0	2	2	0
Layne, rf	3	0	1	4	0
Beal, 2b	4	0	0	0	6
Capes, 3b	4	0	1	3	1
Sullivan, c	4	0	0	5	0
Doyle, p	2	0	0	1	1
Total	36	3	9	30	12

JERSEY CITY (L)	Ab	R	H	P	A
Donelson, rf	5	0	0	2	0
Neher, ss	3	0	2	3	5
Miller, 2b	3	0	1	3	5
Holt, 1b	3	0	0	15	1
Walsh, cf	3	0	0	2	0
Konnick, c	3	0	0	1	1
Jacobs, lf	4	0	0	3	0
Weimer, 3b	4	0	0	0	5
Hanson, p	3	0	0	1	1
aFreitag	1	0	0	0	0
Total	32	0	3	30	16

Errors—None.
a Batted for Hanson in tenth.

Toronto	0	0	0	0	0	0	0	0	3	—3
Jersey City	0	0	0	0	0	0	0	0	0	—0

Two-base hits—Neher, O'Rourke. Stolen base—Capes. Sacrifice hit—Konnick. Double play—Miller and Holt. Left on bases—Jersey City 7, Toronto 7. Bases on balls—Off Hanson 4, Doyle 2. Struck out—By Doyle 3, Hanson 1. Hit by pitcher—By Doyle 2 (Miller, Neher).

AMERICAN ASSOCIATION.

YESTERDAY'S RESULTS.

At Toledo.
FIRST GAME.

	R.	H.	E.
Toledo	8	9	2
Milwaukee	2	10	0

Batteries—Scott and Gaston; Walberg and Young.

SECOND GAME.

	R.	H.	E.
Milwaukee	8	10	3
Toledo	6	7	2

Batteries—Schaack and Young; Lewis, Frey, Johnson and Schultz.

At Indianapolis.
FIRST GAME.

	R.	H.	E.
Minneapolis	6	13	1
Indianapolis	4	5	2

Batteries—Harris, Mangum and Grabowski; Burkwell, Fretty and Krueger.

SECOND GAME.

	R.	H.	E.
Indianapolis	8	8	1
Minneapolis	6	11	2

Batteries—Hill and Miller; Malone, See and Meyer.

At Columbus.

	R.	H.	E.
Columbus	7	7	1
Kansas	6	12	5

Batteries—Northrop, Faulk and Hartley; Saladna, Zinn and Scott.

At Louisville.

	R.	H.	E.
Louisville	2	7	3
St. Paul	1	7	2

Batteries—DeBerry and Brottem; Faath and Dixon.

STANDING OF THE CLUBS.

	W.	L.	P.C.		W.	L.	P.C.
Louisville	31	20	.608	Columbus	25	30	.455
St. Paul	35	23	.603	Minneap'is	25	32	.439
Indian'olis	31	25	.574	Toledo	22	31	.415
Kan. City	29	26	.500	Milwaukee	22	32	.407

Five Leading Batsmen In Each Major League

NATIONAL LEAGUE.

Player. Club.	G.	AB.	R.	H.	P.C.
Hornsby, St. Louis	51	202	32	79	.391
Wheat, Brooklyn	40	203	30	78	.384
Kelly, New York	40	188	29	71	.378
Cuyler, Pittsburgh	22	77	16	29	.377
Snyder, New York	44	128	11	48	.375

AMERICAN LEAGUE.

Player. Club.	G.	AB.	R.	H.	P.C.
Archdeacon, Chicago	33	108	24	40	.370
Jamieson, Cleveland	45	204	29	76	.366
Cobb, Detroit	56	226	44	82	.363
Ruth, New York	51	164	47	59	.360
Heilmann, Detroit	54	193	42	69	.358

TIGERS NOW SECOND; BEAT RED SOX, 7-4

Third Straight Victory Over Boston Enables Detroit to Climb in League Race.

DETROIT, June 17.—Detroit took its third straight game from Boston today, winning by the score of 7 to 4. This victory enabled the Tigers to advance into second place in the league race, displacing the Red Sox, who fell back into third place.

The score:

BOSTON (A.)	Ab	R	H	P	A
Flagst'd, cf	4	1	0	0	0
Wam'g's, 2b	4	0	0	6	4
Veach, lf	4	1	2	1	0
Todt, 1b	3	1	2	9	1
Boone, rf	4	0	2	1	1
Clark, 3b	3	0	0	1	0
O'Neill, c	4	1	1	4	2
Lee, ss	4	0	2	2	3
Ehmke, p	2	0	0	0	4
aCollins	1	0	1	0	0
Total	34	4	10	24	11

DETROIT (A.)	Ab	R	H	P	A
Burke, 2b	4	0	2	3	6
Cobb, cf	3	1	1	5	0
Fothergill, lf	4	0	1	2	0
Heilmann, rf	2	0	0	1	0
Blue, 1b	3	1	1	11	0
Rigney, ss	3	2	2	1	2
Jones, 3b	4	2	2	3	2
Bassler, c	3	1	2	1	1
Dauss, p	4	0	0	0	2
Total	30	7	12	27	13

Errors—Detroit 0, Boston 1 (Lee).
a Batted for Ehmke in ninth.

Detroit	0	0	1	1	0	0	2	3	0	—7
Boston	0	0	0	1	0	1	0	1	1	—4

Two-base hits—Todt, Boone, O'Neill, Fothergill, Bassler. Three-base hits—Cobb, Rigney, Bassler. Sacrifices—Todt, Heilmann, Bassler. Double plays—Wambsgans and Todt; Wambsgans, Lee and Todt; Burke and Blue. Left on bases—Boston 7, Detroit 5. Bases on balls—Off Ehmke 4, Dauss 3. Struck out—By Ehmke 3, Dauss 2. Passed balls—O'Neill, Bassler. Umpires—Evans and Ormsby. Time of game—2:07.

PIRATES BREAK EVEN.

Win First Game, 5-2, but Lose Second to the Braves, 1-0.

BOSTON, June 17.—Pittsburgh and Boston broke even in the Bunker Hill Day double header here today. The Pirates won the opening contest, 5 to 2, while the Braves captured the second, 1 to 0.

The scores:

FIRST GAME.

PITTSBURGH (N.)	Ab	R	H	P	A
Traynor, 3b	5	0	0	0	1
Carey, cf	5	0	1	4	0
Cuyler, rf	3	0	0	2	0
Wright, ss	4	2	3	1	3
Grimm, 2b	4	1	1	1	0
Bigbee, lf	4	0	0	5	0
Mar'n'le, 2b	4	1	2	0	3
Schmidt, c	2	1	1	4	0
Kremer, p	4	0	1	1	2
Total	35	5	9	27	9

BOSTON (N.)	Ab	R	H	P	A
Bancroft, ss	4	0	1	4	4
Felix, cf	4	0	0	1	0
Sperber	3	0	0	1	0
McInnis, 1b	4	0	1	12	1
Tierney, 2b	4	0	1	1	6
Stengel, rf	4	0	1	3	0
Padget, 3b	3	1	1	0	0
O'Neil, c	3	1	1	5	1
Yeargin, p	3	0	0	1	3
Total	32	2	6	27	14

Errors—Pittsburgh 0, Boston 1 (Bancroft).

Pittsburgh	0	1	0	0	0	0	1	0	3	—5
Boston	0	2	0	0	0	0	0	0	0	—2

Two-base hits—Schmidt, Tierney, Maranville, Kremer. Three-base hit—Wright. Stolen bases—Bancroft, O'Neil, Schmidt. Double play—Bancroft, Tierney and McInnis. Left on bases—Pittsburgh 6, Boston 4. Bases on balls—Off Yeargin 3, Kremer 1. Struck out—By Kremer 4, Yeargin 4. Balk—Yeargin. Umpires—O'Day, Quigley and Pfirman. Time of game—1:40.

SECOND GAME.

BOSTON (N.)	Ab	R	H	P	A
Bancroft, ss	4	0	2	1	0
Felix, lf	4	0	1	4	0
Powell, cf	4	0	0	3	0
McInnis, 1b	4	0	1	11	0
Tierney, 2b	4	0	0	2	3
Stengel, rf	3	1	1	2	0
Padgett, 3b	3	0	1	0	1
O'Neil, c	2	0	1	3	2
McNamara, p	2	0	1	1	2
Total	30	1	9	27	10

PITTSBURGH (N.)	Ab	R	H	P	A
Traynor, 3b	0	0	0	2	1
cMueller	1	0	0	0	0
Carey, cf	4	0	0	2	1
Cuyler, rf	3	0	2	1	0
Wright, ss	3	0	1	2	3
Grimm, 1b	4	0	1	9	1
Bigbee, lf	4	0	1	3	0
Maranv'le, 2b	4	0	0	2	2
Schmidt, c	4	0	1	5	1
Meadows, p	2	0	0	1	1
aYde	1	0	1	0	0
bMoore	0	0	0	0	0
Total	32	0	6	24	15

Errors—Boston 2 (Felix, Stengel), Pittsburgh 1 (Maranville).
a Batted for Meadows in ninth.
b Ran for Yde in ninth.
c Batted for Traynor in ninth.

| | | | | | | | | | | |
|---|---|---|---|---|---

LADKIN CAPTURES BROADWAY STAKES

Belmont Colt Finishes Three Lengths in Front of Klondyke at Aqueduct.

EQUALS THE TRACK RECORD

Runs Mile and a Sixteenth in 1:48 —Blind Play Suffers Disqualification in Second Race.

August Belmont's handsome colt Ladkin easily won the Broadway Stakes at the Aqueduct race course yesterday afternoon, carrying top weight of 122 pounds and running the mile and a sixteenth in 1:48 flat to equal the record of the track for the distance. With Malben in the saddle the son of Fair Play and Lading was always out in front and finished three lengths in front of H. P. Whitney's Klondyke. The latter, as well as left at the post, outrun in the early stages, made up a lot of ground to beat the Rancocas Stable's Eaglet by six lengths for the place. The winner was the odds-on favorite, closing at 7 to 10. The race was worth $3,850 to the owner of the winner.

Malben brought another horse home in front when he rode the same owner's Blind Play in the second race. The colt had swerved under the whip in the last furlong, however, and was disqualified. Two favorites rewarded their backers.

The Broadway is the newest of the stakes on the Long Island tracks, having been established last year, when it was won by J. B. Smith's Autumn Belle, which has since been put to racing through the field. The time for the inaugural was 1:45 1-5. The track record equaled by Ladkin was hung up by Mad Hatter, also a son of Fair Play, as a five-year-old, with 132 pounds up. Had Ladkin been extended he would easily have shattered the mark, sufficient evidence of the sparkling race he ran.

Six went to the post, J. S. Cosden's Nautical being the only entry to decline the issue. They were off to a good start, with Klondyke, always a poor horse at the post, trailing behind the others as they got away. Ladkin carried his weight lightly and easily raced down the Rancocas Stable's Eaglet, second choice in the wagering, to which he was conceding seven pounds.

Ladkin constantly increased his lead down the backstretch and around the turn, Eaglet being unable to hold the pace, especially during the second quarter, which Ladkin ran in 0:22 4-5. Klondyke, after he got going, began to make up ground rapidly, easily passed the tiring Eaglet and was coming very fast at the end. Klondyke was in receipt of ten pounds from the winner. The fractional times of the race were as follows: 0:23 4-5 0:46 3-5, 1:11 1-5, 1:36 3-5, 1:48.

Nine paraded for the Accelerator, a dash of six and a half furlongs for three-years-olds and upward, in which Blind Play finished first, only to be disqualified. Blind Play began slowly, but gained steadily on the leaders. He came up on the outside under a good ride by Malben, but when the latter drew his whip the colt swerved over toward the rail, shutting off G. D. Widener's Lanius completely and interfering with Samuel Doyle's Sherman. As the foul was committed inside the furlong pole it was very evident to all in the stands, and the disqualification was expected. Blind Play's disqualification moved Sherman up to take first money, with Lanius getting the place and the Riviera Stable's Bonaparte, the favorite, taking the short end.

The summaries:

FIRST RACE.

For two-year-olds; claiming; purse $1,000; five furlongs.

Horse.	Wt.	Jockey.	Odds.	Fin.
Gypsy Flyer	111	Coop'r, E.	1-2	1½
Margaret St. L.	108	L. Pator	15-	2½
Wax Lady	108	Wurtsinger	8-	3n
Wedlock	113	Shanks	4-1	4½
Charlie Anderson	111	Malbey	7-1	5n
Candy Stick	119	Burke	8-1	6n
Bright Idea	111	Reiff	8-1	7½
Lyrka	108	Coltiletti	15-1	8

Place and show: Gypsy Flyer, 8-1, 7-5; Margaret St. L., 6-1, 8-1; Wax Lady, 5-2, 8-5.

Time—1:02.

Start good; won ridden out; place same. Gypsy Flyer, b. f., 2, by Aeronaut—Gypsy Mill; owned by W. J. Casey and trained by owner.

SECOND RACE.

For three-year-olds and upward; allowances; the Accelerator Purse; purse $1,000; six and one-half furlongs.

Horse.	Wt.	Jockey.	Odds.	Fin.
*Blind Play	108	Malben	7-1	1½
Sherman	115	Coltiletti	6-	2n
Lanius	118	McAtee	15-6	3½
Bonaparte	100	Thomas	3-2	4n
Topp	100	Legore	8-1	5n
Crossmyle	110	Buxton	20-1	6n
Woodwick	108	Barnes	40-1	7n
Woodlake	113	Fairbrother	30-1	8n
Kirkaldy	108	Vogt	100-1	9

*Disqualified.

Place and show: Sherman, 2-1, even; Lanius, 4-5, 1-5; Bonaparte, 1-2, 1-4.

Time—1:18.

Start good; won ridden out; place same. Sherman, ch. c., 3, by Trap Rock—Sous Marine; owned by Samuel Louis and trained by W. A. Burttschell.

THIRD RACE.

For three-year-olds and upward; claiming; purse $1,000. One mile.

Horse.	Wt.	Jockey.	Odds.	Fin.
Lily M.	111	Albiker	6-2	1n
*Buck Pond	103	Kelley	7-5	2n
Byron	104	Richards	6-1	3½
*Rosa Yeta	100	McMahon	7-5	4
Aladdin	118	Giordano	8-1	5n
Hidden Jewel	117	Herbert	12-1	6½
Meadow Lawn	94	Rose	12-1	7½

*Mrs. J. A. Coburn-Henry Butler entry.

Place and show: Lily M., 8-5, 7-10; Buck Pond, 1-2, 1-5; Byron, 9-1, 7-5.

Start good for all but Rosa Yeta; won ridden out; place same. Lily M., b. f., 4, by Short Grass—Rosewood; owned by A. M. Mounce and trained by L. Moripol.

FOURTH RACE.

For three-year-olds, fillies and entire colts; allowances; second running of the Broadway Stakes; $2,500 added. One mile and one-sixteenth.

Horse.	Wt.	Jockey.	Odds.	Fin.
Ladkin	122	Malbey	7-10	1n
Klondyke	113	McAtee	20-1	2n
Eaglet	115	M. Pator	7-2	3½
Aga Khan	112	Coltiletti	4-1	4½
Plough Boy	111	Thurber	15-1	5n
Vulnad	113	Fairbrother	30-1	6

Place and show: Ladkin, 1-4, out; Klondyke, 6-2, even; Eaglet, 6-5, 2-5.

Time—1:42.

Start good; won easily; place ridden out. Ladkin, ch. c., 3, by Fair Play—Lading; owned by August Belmont and trained by L. Feustel.

FIFTH RACE.

For three-year-olds and upward; maidens; claiming; purse $1,000; one mile.

Horse.	Wt.	Jockey.	Odds.	Fin.
Trappean	106	Barnes	7-1	1½
Bowman	115	Legore	11-5	2n
Jessamine	94	Benning	20-1	3n
Gladys V.	100	Saucier	8-1	4n
Cuba Belle	105	Catrone	8-1	5n
Barion	105	Dawson	12-1	6½
Exit	108	Kurzinger	30-1	7n
Cobham	103	Shanks	8-1	8n
Lady Gaffney	93	Richards	20-1	9n
Vulcain Queen	105	Allen	30-1	10½
Monmarire	105	Burke	30-1	11n
Filomar	118	Malben	5-1	12n
Idle Toy	105	Doyle	60-1	13n
Sam Smith	105	M. Pator	20-1	14½
Bantam Cock	106	Reilly	60-1	15

Place and show: Trappean, 2-1, 8-5; Bowman, even, 1-2; Jessamine, 8-1, 4-1.

Time—1:39 4-5.

Start bad; won easily; place ridden out. Trappean, ch. c., 5, by Trap Rock—Langolen; owned by Samuel Rose and trained by M. Smart.

SIXTH RACE.

For two-year-olds; fillies; allowances; the Belles Purse; purse $1,000.

Horse.	Wt.	Jockey.	Odds.	Fin.
Flying Comet	117	Legore	8-5	1½
Queen's Token	117	Burke	8-1	2n
Nocturne	117	Marinelli	30-1	3n
Sweet Ann	117	Barnes	15-5	4n
Ultimately	109	Shanks	12-1	5n
Glister	109	Duffy	50-1	6n
Folly Coat	109	Doyle	50-1	7

Place and show: Flying Comet, 1-4, out; Queen's Token, 7-5, 1-2; Nocturne, 8-1, 4-1.

Time—0:52 3-5.

Start good; won easily; place ridden out. Flying Comet, br. f., 2, by Peter Pan—Starlight; owned by the Kalubria Stable and trained by M. Hirsch.

Weather clear; track fast.

First Women's Club Admitted To Membership in U. S. G. A.

Special to The New York Times.

GLENHEAD, L. I., June 17.—The Women's National Golf and Tennis Club, organized by Miss Marion Hollins of Westbrook, L. I., former national champion and recent winner of the metropolitan title, has been notified of its election as an active member of the United States Golf Association. It is thus the first women's club to join the ranks of the U. S. G. A. on terms of parity with the men's clubs and with full voting privileges. The Olinville Golf Club, an organization of women golfers using Mosholu public links, was last year admitted to membership but only as an allied member of the national organization.

MARSTON IS BEATEN IN LYNNEWOOD GOLF

National Champion Loses to Gardner of Buffalo in Second Round by 4 and 3.

PHILADELPHIA, Jun 17.—Playing almost perfect golf, W. H. Gardner of Buffalo today eliminated Maxwell R. Marston, national amateur champion, from the Lynnewood Hall Cup tournament at the Huntingdon Valley Country Club in the second round. Gardner won by 4 and 3, thereby advancing to the semi-finals. It was the first time the champion had been defeated in an important tournament in more than a year.

Other semi-finalists are G. V. Rotan, Houston, Texas; Maurice Risley, Atlantic City, and D. C. Corkran, Philadelphia, all of whom won their first and second round matches today.

Marston was beaten by the same brand of superlative golf that he displayed yesterday in lowering the course record with a 67 in the first round of the qualifying test. Gardner was slightly outdriven by the straight-shooting champion, but he more than made up for this disadvantage with phenomenal approaches and deadly putts.

The Buffalo player took the lead with a pair of birdies on the long third and fourth holes, but Marston evened the match at the eighth with a birdie 3. Both got par fours on the ninth, but Marston drove in the rough at the tenth and took a par 4, while Gardner got a birdie 3. From that point on Gardner kept increasing his lead, and ended the match on the fifteenth green with a fifteen-foot putt.

The cards:

Gardner, out	4	4	4	5	3	4	4	4	—36
Marston, out	5	4	4	5	3	4	4	4	—36
Gardner, in	5	3	4	5	3	4			
Marston, in	4	4	5	5	3	4			

MRS. LAPHAM WINS IN WOMEN'S GOLF

Medalist Beats Mrs. Paterson Over Greenwich Course—Mrs. Thomson Loses.

Special to The New York Times.

GREENWICH, Conn., June 17.—The old bugaboo that is supposed to haunt the medalist in golf tournaments failed to have any terrors for Mrs. John H. Lapham of Woodway in the first round of match play of the second annual Women's Westchester and Fairfield County Golf Association championship at the Greenwich Country Club today. Mrs. Lapham, who captured the low scoring honors in the qualifying round yesterday, got by her first-round opponent with something to spare. She met and defeated Mrs. Myra D. Paterson of the Westchester Biltmore Country Club by the one-sided margin of 6 and 5 and tomorrow will meet Mrs. George Hite Jr. of Apawamis in the second round.

With a single exception all of the favorites survived the opening round. The exception was Mrs. J. J. Thomson of Siwanoy, who met defeat on the nineteenth green at the hands of Miss Ruth Shattuck of Apawamis.

LATONIA RESULTS.

FIRST RACE—For three-year-olds; claiming; purse $1,400; one mile and seventy yards. The Competitor, 107 pounds (Kennedy), $5.80, $3.10, $2.60, first; Bush Buck, 107 (Stutts), $7.60, $4, second; Lady Jane, 100 (Mills), $3.90, third. Time—1:45. Florence W., Mason Towle, Klaxon, Miss American, Lady Marian and Denial also ran.

SECOND RACE—For two-year-olds; fillies; maidens; purse $1,400; five furlongs. Aztec Call, 110 pounds (Stutts), $10.10, $5.20, $4.70, first; Beulah Stone, 112 (Pevic), $8, $6.10, second; Buttress, 112 (Gruber), $6.80, third. Time—1:00. Deeming, Atomin, Brownie, Aurora, Country Princess, Lucerne, Rosa Greener, Wahkeena and Flying Lula also ran.

THIRD RACE—For four-year-olds and upward; allowances; the Hyde Park; purse $1,500; six furlongs. Bob Cahill, 97 pounds (Williams), $4.10, $7.10, first; Sunspero, 107 (Kurn), $7.50, $6.30, second; Great Jon, 104 (Frank), $4.60, third. Time—1:17⅘. Tan-Lac, Barracuda, Startle and little Colt also ran.

SIXTH RACE—For two-year-olds; allowances; the Light Brigade Purse; purse $1,500; five furlongs. Cream Puff, 112 pounds (Long), $20.40, $10.60, $5.20, first; Sotin's Treasure 115 (Harvey), $25, $8.70, second; Pas Seul, 120 (McDermott), $2.60, third. Time—1:00. Battle Field, Brown Sugar, Cinnamon, Annihilator, Little Gipsy, High Water, Not Enough and Zucker also ran.

SEVENTH RACE—For three-year-olds; claiming; purse $1,400; one mile and seventy yards. Blicker, 97 pounds (Williams), $6.30, $3.40, $2.80, first; Devil Girl, 104 (Harvey), $9.20, $5.40, second; Bugler, 110 (Stutts), $4.50, third. Time—1:44. Cypreme, Breechloader, Nimrod, Hence, Grudge and Paulina also ran.

Weather clear; track fast.

AQUEDUCT ENTRIES.

FIRST RACE—Claiming; for maidens; two-year-olds; five furlongs. *Myrtle Belle 99 pounds, Lord Feyraway 107, Seaman 112, Rodeo 112, Grey Rock 108, *Fearnaught 107, *Clique 110, Hot Dog 107, Oowah 112, Rockmorse 104, Daily Smile 109, Clavichord 109.

SECOND RACE—The International Subscription Steeplechase; for four-year-olds and upward; about two miles. Beatman 142 pounds, *Colibri 142, Rathcowan 150, Shawn A. Diana 152, *Woodley 2d 142, *Chybridge 135, Conquerant 155.

THIRD RACE—Claiming; for three-year-olds and upward; six and a half furlongs. Idle Thoughts, 107 pounds, *Rungrand 105, *Bear Grass 95, *Royal Airman 98, Wildrake 110, High Hand 110, Bendita 108, Rimple 98, William Tell 110, Gay Ben 100, Whalebone 112, *Cork Elm 105, *Haughty Lady 90, Carmen Pantages 105, Muskallonge 112, Egg 105, Little Theresa 98, Miss Belle 105, *Beverwyck 110, *Simplicity 106, Corn Products 100, Valor 116, Dolly Gaffney 95, Athelstan 115, Keenan 110, Reprisal 112, June 110, Black Wand 95.

FOURTH RACE—The Clover; for fillies two years old; five furlongs. One O'Two 112 pounds, Orpaluse 111, Chrysalis 111, Swinging 114, Sarzana 114, Prudentia 111, Elf 122, Flying Comet 114, Extra Dry 111, Pendraft 111, Maud Muller 121.

FIFTH RACE—The Borrow Handicap; claiming; for three-year-olds and upward; one mile. Red Wingfield 115 pounds, Rejection 110, High Prince 103, Comic Song 110, *Donges 98, Jacqueline Julian 107, *Frederiektown 108, Nancy Langhorne 107, Masquerade 103, King Albert 114, Prince Hamlet 106.

SIXTH RACE—The Gravesend; condition; for three-year-olds and upward; one mile. Roland 112 pounds, Bay Gold 105, High Prince 115, Donnelly 109, Chone 107, Abu Ben Adhem 112, Ed Lowe 102, Sun Rajah 106, Kit 107, Kellerman 105, Meditator 102, Check 106, Nose Dive 115, Nancy Langhorne 106.

*Apprentice allowance claimed.

Weather clear; track fast.

SCULLION WINNER IN ASCOT STAKES

Takes £2,000 Feature at Opening of Meeting—Audiem Captures the Gold Vase.

ROYAL FAMILY IS PRESENT

Drives Up in Full State Between Packed Masses of Cheering People —U. S. Ambassador Attends.

Copyright, 1924, by The New York Times Company. By Wireless to THE NEW YORK TIMES.

LONDON, June 17.—The great annual social event, dress show and, incidentally, the race meeting known as The Ascot began today in brilliant weather. This was in itself remarkable, since not only has the present Summer broken many records for wet and cold, but every Ascot meeting of recent years has been singularly ill-favored in its weather conditions. Circumstances were more favorable today. Grand stands and enclosures bloomed like rose gardens with diaphanously dressed women and thin male escorts in fashionable masculine attire of white taphats.

As usual, the King and Queen, the Princes and many other members of the royal family attended, driving up in full state with carriages and postilions, between packed masses of cheering people. The American Ambassador and Mrs. Frank B. Kellogg and their niece, Miss Otis, and Mrs. Joseph Leiter were among the diplomatic contingent. Lady Astor had a large house party at Cliveden for the meeting.

Sansovino Is Winner.

ASCOT HEATH, England, June 17 (Associated Press).—Scullion, by Junior, out of Mullion, owned by George Hardy, at 10 to 1 against, won the Ascot Stakes of £2,000, run here today, the opening of the Ascot meeting. Lord Woolavington's Keror, 11 to 2 against, ridden by the American jockey, Archibald, was second, and Sir Henry Lascon's Miwani, 10 to 1 against, was third. Fourteen ran.

Scullion won by two lengths, with three lengths separating Keror and Miwani.

The Gold Vase, of £50 sovereigns, with £50 sovereigns added, was won by C. P. Kenyon's Audiem, by Bachelor's Double, out of Luxury, at 100 to 7 against. Somerville Tattersall's Baton Rouge, at 10 to 1, was second, and William Cazalet's Puttenden, 6 to 1, was third. Eleven ran.

Audiem won by two lengths, with three lengths between Baton Rogue and Puttenden.

The Prince of Wales stakes for three-year-olds was won by Lord Derby's Sansovino, the victor two weeks ago capturing the English Derby. Sansovino was an odds-on favorite at 4 to 9 on and had no difficulty in winning from a field of six.

MRS. O'BRIEN MEDALIST.

Has Card of 85 in Women's Western Golf Title Play.

CHICAGO, June 17.—Champions and former champions tonight had to acknowledge a new leader in the medal championship play of the Women's Western Golf Association, for Mrs. Howard O'Brien of the Indian Hill Club, Chicago, took the lead in today's play with 85 strokes, one over par for the Glenview course. Two more eighteen-hole rounds are to be played to determine who shall succeed Mrs. Lee Mida of Chicago as Western medal champion.

Mrs. O'Brien's good score was only one stroke ahead of that returned by Mrs. Elaine Rosenthal Reinhart of Dallas, formerly Western champion, while Mrs. Mida and Mrs. Dave Gaut of Memphis, formerly Western and Southern champion, were tied at 89 for third position.

ROMERO IN BOUT TONIGHT.

Meets Joe Stoessel in 12-Round Match at N. Y. Velodrome.

Quintin Romero, Chilean heavyweight, will make his second bid for American ring prestige tonight in the New York Velodrome, where he is scheduled to face Joe Stoessel, local Italian, in the main bout of twelve rounds. The contest has attracted unusual attention because of the game showing Romero made in his first American bout against Floyd Johnson.

George Mulholland will replace Jack McDonnell in a six-round bout against Al Roberts. Andy Schmader and George Ermitloch are slated for six rounds and Leo Gates and Jim Maloney also are scheduled for a six-round match. Two four-round bouts will be between Joe Silvani and Paddy Murphy and Carn Johnson and Jack Middleton.

Billiard Results.

Willie Hoppe defeated Hank Gowdy, Giant catcher, last night in an exhibition of three-cushion billiards at the Hoppe Academy, by a score of 50 to 25 in fifty-five innings. He had a high run of 5. In the afternoon exhibition Hoppe defeated E. S. Klauber by 50 to 19 in fifty-three innings, making a high run of 4. Hoppe will play Morgan Hughes this afternoon and Fred G. Owles tonight.

Albert Cutler, junior 18.2 balkline champion, defeated Kinrey Matsuyama by the close margin of 2 points in last night's block of their 2,400-point match, played at the Washington Heights Billiard Academy. The score was 360 to 298. Cutler made 300 in twenty-six innings and had a high run of 127. Matsuyama's high run was 94. The score now stands 1,500 to 1,426 in Cutler's favor.

Tadao Suganuma, Japanese billiardist, won two 18.2 balkline exhibitions yesterday at Julian's Academy. In the afternoon he defeated F. Julian by 200 to 52 in eight innings, making a high run of 81. Suganuma overwhelmed S. Grossman in the evening by a score of 200 to 39 in ten innings.

LATONIA ENTRIES.

FIRST RACE—For four-year-olds and upward; claiming; purse $1,400; one mile and a sixteenth. Countess 105 pounds, Simpleton 110, Harry B. 112, Jouett 110, *Nuyaka 107, Maisdana 105, *Molinero 105, *Pulsa 105, Ludicus 112, Ben Valet 110, *Mistress Mary 100, *Cheer Leader 103. Also eligible—Haman 110, Oo La La 105, *Superlative 107, Mr. Kid 110, Ted's Plum 105, Gem 107.

SECOND RACE—For maidens; two-year-old colts and geldings; purse $1,400; five furlongs. †Tilka 118 pounds, Elector 118, Brave Bob 118, ‡Adolphus 118, Thundering 118, Barrage 118, Pyroot 118, Hurry Inn 118, Robert Maxwell 118, Pandex Pete 118, Special 118, Annihilator 118. Also eligible—‡Million 118, Fusileep 118, Gamester 118, *Barr 118, Son of Tromp 118, St. Charles 118. †J. N. Camden entry. ‡P. T. Chinn entry.

THIRD RACE—For three-year-olds; claiming; purse $1,500; six furlongs. New Gold 107 pounds, *Elusive 97, Watchful 117, Rolling Wave 112, *New Pink 102, Beautiful Addie 105, *Mary Ellen C. 105, *Ash Jong 107, Climax 107, *Miss Mischief 102, Asaph 107, Billy Blair 112. Also eligible—Ivy 107, Vale 112, Niagara 107, *Poland 107, Hunter 107, *Seacoss 107.

FOURTH RACE—The Johns Hill, for three-year-olds and upward; purse $1,600; six furlongs. Dudley 106 pounds, President 98, Hopeless 113, Certain 103, Dusty Mary 90, Huon Pine 95, Be Good 105.

FIFTH RACE—The Hyden, for three-year-olds and upward; allowances; purse $1,600; one mile. Breakfast Bell 93 pounds, Dazzler 100, Buster 110, June Grass 110, Delectable 95.

SIXTH RACE—For two-year-olds; claiming; purse $1,500; five furlongs. Sam Mengel 114 pounds, Maximanah 111, My Destiny 111, Fanny de Courcy 111, Star Girl 111, *Dutch Girl 106, Boo Boo 111, *Rangara 109, Modesta 114, *Morganatic 106, Timely Thoughts 117, Thundergold 114. Also eligible—Broomiela 111, Wuhu 114, Fuo 114.

SEVENTH RACE—For three-year-olds and upward; claiming; purse $1,500; one mile and a quarter. *Doughongrass 100 pounds, *Major Chilton 106, *Dobson 105, Ramkin 111, *Peter Maloney 99, Smuts 112, Provident 107, Off Spring 110, Flying Prince 106, Brotherly Love 111, Keller 111.

Weather clear; track fast.

*Apprentice allowance claimed.

SPENCER IS VICTOR AT N. Y. VELODROME

Newark Rider Beats McNamara and Piani in Half-Mile Sprint Final.

Arthur Spencer of Newark, former American professional sprint champion, won the half-mile professional championship, feature race of the cycling contests decided at the New York Velodrome last night. Reggie McNamara was second, being beaten by Spencer by only half a wheel length in the final heat. Orlando Piani, the Italian rider, was third, a length behind McNamara. There were three starters in the final. The time was slow in the early part of the final heat, because of jockeying for position, but the final eighth was ridden in 0:12 1-5 seconds, the best time of the night.

By winning last night's feature race Arthur Spencer went into the lead in the sprint championship point score. Spencer now has 12 points.

The summaries:

Half-Mile Novice (amateur)—Won by Joseph Viddetzik, Unione Sportiva Italiana; August Lissmen, Empire City Wheelmen, second. Time—1:09.

Half-Mile Handicap (amateur) — Won by Philip Gries, New York City (140 yards); W. Moccia, New York City (75 yards), second; Ernest Bundt, Buffalo (10 yards), third; Charles Peloso, Unione Sportiva Italiana (15 yards), fourth. Time—0:58 3-5.

Miss and Out Invitation (professional)—Won by Fred Hill, Boston; Willie Keller, Newark, second; Clifford Papworth, Australia, third; Willie Coburn, Kearny, fourth; Charles Jaeger, Newark, fifth. Time—5:28 3-5. Distance—Two miles, four laps.

Third Round—L. J. Heusen defeated John Millen, 6—4, 4—6, 6—4; E. Remington defeated A. B. Bicket, 6—2, 6—3; Kenneth Appel defeated Charles Hodge, 6—0, 6—0.

Semi-Final Round—Horace Orser defeated Heusen, 7—5, 6—4; Appel defeated Remington, 6—0, 6—1.

One-Half Mile National Championship (Professional)—Won by Arthur Spencer, Newark; Reggie McNamara, Newark, second; Orlando Piani, Italy, third; Alfred Goujet, Newark, fourth. Time—1:03, last eighth mile 0:12 1-5. Time to decide fourth place. 1:28 2-5, last eighth mile 0:13 1-5, time to decide fourth place 1:53 3-5, last eighth mile 0:12 1-5.

Australia Pursuit Race (Professional)—Won by Ernest Kockler, Chicago; Les Smith, Australia, second. Time—11:18 3-5, distance five miles one-half lap.

Two-Mile Open (Amateur)—Won by Louis Benezatti, Unione Sportiva Italiana; Gus Merkle, Unione Sportiva Italiana, second; William Heinsberg, North Hudson Wheelmen, third; Paul Croler, New Crescent Wheelmen, fourth; Elmer Bundt, Buffalo, fifth. Time—4:13 1-5.

Two-Mile Handicap (Professional)—Won by Reggie McNamara, Newark (10 yards); Alex McBeath, Australia (20 yards), second; Clifford Papworth, Australia (190 yards), third; Anthony Young, Newark (110 yards), fourth; Maurits Declerc, Chicago (60 yards), fifth; Fred Spencer, Plainfield (60 yards), sixth; Cecil Walker, Australia (scratch), seventh. Time—3:43 2-5.

George Chapman, Newark, paced by Otto Miller, Brooklyn; Daniel Pichione, Providence, paced by Jean Antunicci, Italy; George Wiley, Bronx, paced by Frank Lapman, New Haven; Frank Cozzolino, Bloomfield, paced by Willie Zipf, Newark; Sammy Gastman, Newark, paced by Jimmie Hunter, Newark. Won by Pichione; Wiley, second; Chapman, third; Gastman, fourth; Cozzolino, fifth. Time—30:06 2-5.

TENNIS FAVORITES ADVANCE.

Lott and Castle Reach Fourth Round in Great Lakes Tourney.

BUFFALO, N. Y., June 17. George Lott of Chicago, national junior champion, and Jack Castle, Buffalo city champion, advanced to the fourth round in the play for the Great Lakes tennis championship today. Gerald Emerson of Summit, N. J., also entered the fourth round.

There were no upsets. The seeded players came through with expected victories. Sam Hardy of New York was the only favorite to be extended. He was carried to three sets by Byron Bauer, high school student of Erie, Pa. Other favorites who advanced to the third round were Alex H. Chapin Jr. of Springfield, Mass., Clifford B. Marsh Jr., New England States intercollegiate champion of Buffalo, and Berry Grant of Atlanta.

KYNASTON REACHES FINAL.

Defeats De Mott, 6-2, 6-0, in Jersey State Title Tournament.

Special to The New York Times.

MONTCLAIR, N. J., June 17.—Percy L. Kynaston reached the final round of the New Jersey State lawn tennis championship this afternoon when he defeated Ralph De Mott in the semi-final round by the score of 6—2, 6—0. He will meet Lindsay Dunham in the title round on Sunday, when the final in the doubles championship also will be played. Dunham gained his final bracket on Sunday when he defeated J. H. Hall and L. Gwynne French. It was wrongly reported that he defeated Walter Merrill Hall instead of J. G. Hall.

U. S. STARS ADVANCE IN ENGLISH TENNIS

Mrs. Wightman, Mrs. Mallory, Mrs. eJssup and Miss Goss Gain at Roehampton.

ROEHAMPTON, June 17 (Associated Press).—Interest in the Roehampton invitation tennis tournament, which has been marked by a string of victories by American women stars, was somewhat dulled today when Miss Helen Wills, the American champion, scratched in the doubles, due to a slight indisposition and a desire to rest in preparation for the team matches tomorrow and Thursday at Wimbledon.

Miss Wills and Mrs. George Wightman will not participate further in the doubles matches at Roehampton, as it will be impossible to hold up other matches until Friday in order to enable Miss Wills to continue.

The American women entered in the Roehampton tournament singles have the upper half of the draw all to themselves. These four places are held by Mrs. George Wightman, Mrs. Marion Z. Jessup, Miss Eleanor Goss and Mrs. Molla B. Mallory. One of these four will enter the final on Saturday.

Playing on a firm, fast grass court Mrs. Mallory approached her best form this afternoon in defeating Miss Lillian Scharman. As a rule she stuck to the back-court driving duel, both her backhand and forehand strokes cutting across the net at fine pace.

If the warm, bright weather continues it is expected that her match with Miss Kathleen McKane tomorrow will produce interesting and hard-fought tennis.

The American players reached their positions in the third round with comparative ease. Mrs. Wightman won from Mrs. Sterry, 6—2, 6—2; Miss Goss defeated Mrs. E. M. Breckingham, 6—2, 6—3, and Mrs. Mallory defeated Miss Scharman 6—2, 6—1. Miss Goss is playing off her second-round match this morning, won from Miss Maltby, 8—1, 6—0, and Miss Scharman reached the third round by defeating Miss M. E. Dix, 6—3, 6—0.

HALL DEFEATS KING IN MET. TENNIS PLAY

Conquers Titleholder in One of Season's Outstanding Matches, 4-6, 6-4, 9-7.

PLAY IS FAST THROUGHOUT

Performers Weary, but Keep Up Pace—Contest Ends as Darkness Falls—Binzen and Lang Advance.

Dr. George King of the New York Athletic Club, the defending title holder in the metropolitan clay court championship at the New York Tennis Club, was eliminated from the 1924 tournament in the fifth round yesterday by Walter Merrill Hall. The score of the match was 4-6, 6-4, 9-7. Aside from the fact that it marked the defeat of the metropolitan champion, the match will be numbered among the outstanding ones of the season for the remarkably fine character of the play. For two hours King and Hall engaged in a passage at strokes that kept the gallery on edge as has no other struggle of the current local season. It was tennis of a character that one cannot hope to see often during a Summer of play, and although the sun had sunk to rest a half hour before the end came not one of the spectators who were fortunate enough to see it left until King weakened in the sixteenth game of the final set, after being within a stroke of the match in the tenth, and made four errors in a row, giving Hall the deciding game at love and the match.

Hall's play yesterday was so fine that only superlatives can do justice to it. It was the Hall of 1917 who was taxing King's strength to the utmost, confounding his best efforts and putting his attack at the net to rout with daring crossing shots that left the title holder helpless in his tracks as the ball passed out of reach of his racquet and hit safely within the court to go for points. King, too, did the same thing to his opponent and the gallery did not know upon whom to bestow its applause in most of the rallies.

Both Men Weary.

The final set was a heart-breaking affair. Both men were on their last legs, weary with getting back each other's cannily placed shots. Hall, the older player of the two, held the sympathy of the gallery when King led him 5—3. He was making a last-hearted effort to stave off defeat after his backhand had failed him for two games, and the spectators thoroughly appreciated the cost upon his waning strength. Hall took the next three games in a row. He squared the score at 5-all when King double faulted three times and then went into the lead at 6—5 by outguessing King and finding the openings persistently with his sharply angled crossing shots.

King was running in circles to get the ball back, but Hall's strategy could not be withstood and Hall went into the lead for the first time in the set. In the twelfth he was within two points of the match when the score stood at 30-all, but King came through. In the fourteenth game a net cord shot put Hall within a point of the match for the first time. It was a heart-breaking point to close and King's face showed his mental anguish. But he pulled out the game and made the score 7-all. Hall suggested that play be suspended for the day at this point as the light was so poor that it was hard to see the ball. King suggested that they play two more games. Hall won the fifteenth, after losing the first two points, and then broke through in the sixteenth when King hit into the net three times and drove out of court once.

Hall Earns Points.

Until this last game King's playing had been marvellously steady. In the long rallies of the third set he made almost no errors, Hall earning the great majority of his points on placements. It was only when his opponent changed pace and gave him a soft ball that King erred. He was unable to do anything with the ball unless it had pace on it. The New York A. C. man gave an impressive exhibition of self-confidence, serving both balls with great pace even in the most critical stages, and taking every chance. In the fourteenth game, right after Hall had scored on the net cord shot that put him within a point of the match, King failed to get his first ball in and then sent his second service across with as much speed on the ball as he had the first one. The point that brought the score to deuce and saved him for a moment was a daring cross-court volley, made while King was driving for the ball.

Hall's victory put him in the semi-final round and makes him a favorite to win the title and the challenge cup, upon which he holds one leg, gained in 1917. There were several other good matches, the winners of which went into the round before the semi-final, but the one between King and Hall so overshadowed them in excellence and dramatic tensity that they were passed over by the gallery.

While the champion was passing out of the picture Jerry Lang and Morton Bernstein were going through a three-set struggle on an adjoining court, renewing their rivalry of days when they were juniors. Bernstein played fine tennis for the first and second sets, but yielded before Lang's volleying and sharpshooting at 4—6, 6—2, 6—2.

Elliott Binzen, Eastern New York champion, had a severe tussle with Walter Toussaint, which also required three sets for a decision. The score was 6—1, 4—6, 7—5. All the brackets were completed with the exception of one in the round before the semi-final. In the upper half Binzen met Fred Anderson of Brooklyn, who will play to decide who shall meet Hall in the semi-finals. Anderson won without any difficulty from A. J. Cawse of Staten Island at 6—2, 6—3.

The summaries:

Third Round—Russell Phillips defeated Selden G. Noyes, 6—1, 6—2.

Fourth Round—Elliott H. Binzen defeated Walter J. Toussaint, 4—6, 6—1, 7—5; Fred C. Anderson defeated A. J. Cawse, 6—2, 6—3; Jerry Lang defeated Morton Bernstein, 4—6, 6—2, 6—2; Alfred Hammett defeated Phillips, 6—4, 6—4, 6—2; Herbert L. Bowman defeated Ernest Kuhn, 6—3, 6—1.

Fifth Round—Walter Merrill Hall defeated Dr. George King, 4—6, 6—4, 9—7.

ORSER AND APPEL REACH TENNIS FINAL

Advance to Title Round of Metropolitan Junior Tourney at East Orange.

Special to The New York Times.

EAST ORANGE, N. J., June 17.—Horace Orser of Stuyvesant High School, New York, and Kenneth Appel of East Orange reached the final round of the metropolitan, junior lawn tennis championship this morning on the courts of the East Orange Tennis Club. Orser defeated L. J. Heusen of Montclair Academy in the semi-finals at 7—5, 6—4. Appel disposed of two opponents in gaining his bracket. He first defeated Charles Hodge in the third round at 6—0, 6—0, after which he defeated E. Remington at 6—0, 6—1 in the semi-finals. The final round of the singles will be played Saturday.

COAST TENNIS STAR WINS.

Scott of Washington in Fourth Round in Middle States Play.

PHILADELPHIA, June 17.—Wallace Scott, University of Washington, advanced to the fourth round of the Middle States lawn tennis tournament at the Philadelphia Cricket Club by defeating Harold Colburn of Cynwyd in a hard-fought match. The scores were 3—6, 7—5, 6—4.

Other winners in the third round included Wallace Johnson, holder of the title, who won two matches, and Stanley W. Pearson of Philadelphia. Bruce Heakreth, also of Washington, will play his third round match tomorrow.

MEN'S STYLE NEWS OF THE DAY—OF INTEREST TO WOMEN, ALSO

Why Women Laugh At Men

¶When a woman is not pitying a man, she is laughing at him for the way he swaths himself and sweaters in hot weather. She wears light, thin materials. She leaves her throat, wrists and ankles free. She can play golf or tennis on a broiling day almost without disarranging a hair.

¶Beat the heat, man, as a woman does! In the name of reason, dress in season! Chuck your heavy clothes! Lighten up, and you'll be amazed how you'll brighten up!

John David

$33.50—A Navy Blue

The New York Times

"All The News That's Fit to Print."

Published Every Day in the Year by THE NEW YORK TIMES COMPANY.

ADOLPH S. OCHS, Publisher and President. M. C. Franck, Secretary.

OFFICES: [TELEPHONE BRYANT 1000].
TIMES BUILDING.....Times Square
TIMES ANNEX.....106 W. 43d St., cor. Broadway
DOWNTOWN.....7 Beekman Street
WALL STREET.....165 Broadway
HARLEM.....327 West 125th Street
BROOKLYN.....506 Washington Street
BRONX.....2,911 Third Avenue
FORDHAM.....11 East Fordham Road

WASHINGTON.....[1] Albee Building, Subscriptions and Advertising, 1,416 New York Av., N. W.
CHICAGO.....360 North Michigan Av.
ST. LOUIS.....451 Globe-Democrat Building
DETROIT.....700-4 Ford Building
SAN FRANCISCO.....742 Market Street
LOS ANGELES.....11 Times Building
LONDON.....1024, Queen Victoria Street, E. C. 4. Advertising 93-94 Chancery Lane and 16 Regent St.
PARIS.....16, Rue de la Paix
ROME.....Palazzo Chigiotti, Corso Umberto 481
BERLIN.....Schiffbauerdamm 36
CAIRO.....Egyptian Gazette Building
BUENOS AIRES.....Avenida de Mayo 990

SUBSCRIPTION RATES

(Entered as second-class mail matter.)

Two Cents copy Greater New York. Three Cents within 200 miles; Four Cents elsewhere. Sunday, Five Cents Manhattan, Bronx, Brooklyn; Ten Cents elsewhere.

By Mail—Out of Town.	One Year.	Six Mo.	One Mo.
*Daily and Sunday	$12.00	$6.00	$1.00
†Daily only	10.00	5.00	.85
Sunday only	4.00	2.25	.50
Daily only, Canada	6.00	3.25	.60

*One week, 25c. †One week, 20c.

Foreign Rates.			
Daily and Sunday	$28.00	$14.00	$2.50
Daily only	18.00	9.00	1.75
Sunday only	10.00	5.00	1.00

Binder, Picture Section, for 26 issues, $2.50.

ANALYST (Monday), per year, $5; Canada, $5.50; other countries, $6. Binder, 26 issues, $1.50.
THE NEW YORK TIMES BOOK REVIEW (Weekly), per year, $1; Canada, $1.50; other countries, $3. Binder, 52 issues, $1.50.
MID-WEEK PICTORIAL (Thursday), one year, $5; Canada, $6; other countries, $6.50. Binder, 52 issues, ½ leather, $3.50; cloth, $1.50.
CURRENT HISTORY MAGAZINE, 1 yr. (12 issues), $3; Canada, $3.50 (foreign $4). Per copy, 25c.
THE NEW YORK TIMES INDEX (Quarterly), full cloth, per copy, $3; per year, $12.
TIMES WAR VOLUMES—20 volumes—illustrated—cloth, $50; full leather, $75.
HISTORY OF THE NEW YORK TIMES—1851-1921. U. S. and Canada, cloth, $2; paper, 50 cents. Foreign, cloth, $2.25; paper, 85 cents.

The Associated Press is exclusively entitled to the use for republication of all news dispatches credited to it or not otherwise credited in this paper, and also the local news of spontaneous origin published herein. All rights of republication of all other matter herein are also reserved.

NEW YORK, WEDNESDAY, JUNE 18, 1924.

RULES AND STRATEGY.

There is nothing sacred or inviolable in the two-thirds rule of the Democrats. The breath of one convention has made it, and the breath of another can destroy it. The sole question is one of time, place and political effect. Already we see the zeal of some of the McAdoo delegates for abolishing the rule, and making the nomination for the Presidency by majority vote in the convention, cooling off. They begin to perceive certain inconveniences and embarrassments in such a movement on behalf of their candidate. It would be about the same thing as confessing that at least one-third of the delegates will remain unalterably opposed to him. That would be a heavy handicap for him to carry from the start. The natural and easy assumption of the promoters of any candidacy is always that as soon as the convention gets tired of voting for impossibilities, and the surpassing availability of their own man comes to be universally admitted, he will get the nomination by much more than a two-thirds vote. To depart from this attitude of cheery optimism at the very beginning of the convention could not fail to be regarded as admission of weakness.

A possible majority for a given candidate does not necessarily mean a majority in favor of changing the rule. Delegates are kittle cattle, and often, as was made evident at Cleveland, refuse to stay roped except on the main issue when they were chosen. Fastidious or half-hearted members of delegations that are said to be for Mr. McAdoo might set up the plea that the two-thirds rule was not in dispute when they were given their commissions, and that therefore they are not bound to vote for its abolition, even if their leaders so request or order. To precipitate a contest over that matter would be confusing and might break up existing alignments. The probability is that the move will come to be regarded as so precarious and unwise that it will not be seriously pushed. The convention might well adopt a resolution that in the future nomination by a majority should be the rule, while for the present standing by the old method as being in accord both with a long-established custom and the dictates of good faith as regards the tacit understanding when the delegates to the New York National Convention were selected.

ADVISING CHAIRMAN BUTLER.

Republicans ought to be more grateful than some of them seem to be to Mr. WILLIAM M. BUTLER. If the old tenet of the profound shrewdness and subtlety of National Chairmen be accepted, wise with his five years of experience "underneath the Golden Dome on Beacon Hill," inheriting also the sagacity of his predecessor, Mr. JOHN T. ADAMS, Mr. BUTLER goaded the unregenerates of the Old Guard into making exactly the right nomination for Vice President. If the vulgar theory be right that he delivered himself into the hands of his enemies again and again, it may be held that he possesses a gift more shining than wisdom; that he brings good luck.

Mr. BUTLER is a lawyer as well as a business man. There is little speciousness in the view that he is a plain, blunt man who orders delegates and other politicians about as if they were employes. We don't know whether his Massachusetts cotton mills are running or not, under the best of all tariffs; but his operatives would strike if they didn't like his wage scales. He must have known that if he gave orders to delegates, Cabinet officers, Congressmen, he wouldn't be obeyed. He should be precious even to the Republicans who assume that he was knocked out at least three times at Cleveland.

A new man coming to the seat of titular power radiates the freshness of his "mandate." He is full of enthusiasm and not devoid of innocent self-approval. The old stagers kick and growl. But a modus vivendi is soon established. Politicians who hate one another can work together for some one else. The National Chairman isn't, in any case, or hasn't been in recent conditions, a portentous person save in myth. Sometimes he is only an author of rosy bulletins, like the late Senator JONES of Arkansas. Sometimes he is a collector and figurehead, like Mr. BLAIR'S B. F. JONES of Pittsburgh. Mr. BUTLER has one traditional quality of a politician, "ingratitude," if he forgot Secretary SLEMP'S services to Mr. COOLIDGE in the South. Mr. SLEMP has been Chairman of his State Republican Committee for twenty years. He was a Representative in Congress for fourteen years. If not an intuitionist, like Mr. BUTLER, he is an experienced pragmatist. He knows that there are other States in the Union than Massachusetts; that the Old Guard is necessary and useful, in its wicked way, and that the most ardent National Chairman must be very remote from being "the whole works," as they say in New Bedford.

So there is to be an Advisory Committee of the National Republican Committee. This is no reproach to Mr. BUTLER. Doubtless Mr. COOLIDGE wishes to spare his friend's health, which would be unequal to duties so ample. The main seat of war will be in the West, with Mr. DAWES, worth a thousand national committees, in command. Could there be better proof of Mr. BUTLER'S yielding nature than his statement, after confabulation with Mr. DAWES, "He can talk when he wants and what he wants to." Such, it has been suspected, is Mr. DAWES'S habit.

RESUMING WORK FOR PEACE.

The French saying, "Plus ça change, plus c'est la même chose," is peculiarly applicable to the present Franco-German situation. President DOUMERGUE has delivered a speech of warning to Germany that might well have been written by MILLERAND, and Premier HERRIOT has condemned Germany's past bad faith in terms that have the old familiar ring of POINCARE. On the other side of the border the German industrialists, after protesting loud and long that they could never renew the "Micum" agreements with the French, have extended them, and the German Nationalists, who had been attacking POINCARE as the apotheosis of reactionary French imperialism, now see in the radical HERRIOT a force even more sinister and militaristic. In particular do they resent the appointment of General NOLLET as Minister of War, alleging that he is the greatest fire-eater in France. The French, on the other hand, welcome his selection because they believe that he knows the true condition of Germany's disarmament, and consequently will be a good counselor to HERRIOT on the important matter of military supervision of Germany.

Yet HERRIOT is disposed to show his good-will to the Germans. The order to liberate certain classes of political prisoners in the Ruhr is one indication of this. His fiat declaration that France will evacuate the Ruhr after the Dawes plan has been put into effect is more specific than POINCARE'S proposals to withdraw only in proportion to Germany's payments. And yet he cannot get away from the fundamentals for which POINCARE strove. To be sure, he has a great advantage over his predecessor in that he can stand firmly on the Dawes plan without risking the charge of being weak or inconsistent. He has thus a better chance than POINCARE to obtain a degree of unity among the Allies. The first thing is to set the machinery of the Dawes plan in motion. But if a genuine settlement is to be obtained in Europe, the two cognate problems of disarmament and security must be solved. And on these there is still disagreement.

On the whole, the outlook is favorable. The renewal of the Micum agreements until June 30 assures the continuation of work in the Ruhr and of the delivery of coal and coke to the Allies. During this period M. HERRIOT may be able to come to a definite understanding with Mr. MACDONALD concerning penalties in case of renewed evasion by Germany. In Germany, while the Nationalists fume at the appointment of General NOLLET, Foreign Minister STRESEMANN is wise enough to know that unless he cooperates with HERRIOT he will not only have no chance of helping Germany to her feet but will expose her again to the charge of deliberate ill-will. Still the solution lies in Germany's hands.

ALL-EMBRACING.

Mayor HYLAN is a man, and no human activity within the boundaries of Greater New York is alien to him. What he hasn't done himself he makes his own ex officio. The play streets are Mayor HYLAN'S Play Streets. The new docks are Mayor HYLAN'S Docks. The concerts in Central Park, paid for by private donations, are Mayor HYLAN'S Concerts. It is a principle obviously capable of indefinite extension. Visitors next week may yet be invited to participate in Mayor HYLAN'S National Democratic Convention. They may be asked to consider the many marvelous local achievements of the last few years in the form of Mayor HYLAN'S growing population, Mayor HYLAN'S low death rate, Mayor HYLAN'S Rise of the American Drama. They will be taken on excursion trips around the island endowed with so many geographical advantages by Nature under the auspices of Mayor HYLAN. Almost any day we may have an announcement of Mayor HYLAN'S cancer cure.

Perhaps there is no great harm done by Mr. HYLAN'S eager identification of the city and the age with himself. "La ville, c'est moi." But such criticism as does raise its head against the Mayor's dislike of anonymity would be completely squelched if he would consent to label his defeats as well as his victories, his omissions as well as his achievements. On the rocks in Central Park there might be a sign proclaiming Mayor HYLAN'S Abandoned Art Centre. On the public school buildings there might be placards announcing Mayor HYLAN'S Double-Session and Part-Time Schools. And at a number of vital points in the city's human traffic stream there might be neat blue-and-white standards labeled Mayor HYLAN'S Non-Existent Subways.

THE FASCIST CRISIS.

Few events in the recent dramatic history of European politics can compare with the startling change that has come literally overnight in the aspect of Fascist fortunes in Italy. MUSSOLINI'S Government, for more than a year described as the strongest in Europe, seemed to be impregnably entrenched. The recent general elections showed that it was an unnecessary precaution to put through an electoral law which gave a two-thirds majority in Parliament to the political party which secured a plurality at the polls. Fascismo won an absolute majority. Of the Elder Statesmen few survived who had not taken care to cast in their fortunes with MUSSOLINI. So firm in the saddle "Il Duca" feel himself that he dared to speak to Parliament in the tone of OLIVER CROMWELL. This was the last chance for democratic institutions, MUSSOLINI warned the Opposition. If the Chamber refused to be good, some other form of governing Italy would be found. But today Italy is discussing the possibility of MUSSOLINI'S fall, or, at the very least, a reorganization of his Cabinet by summoning those very politicians against whom the Fascist movement was a protest.

MUSSOLINI'S followers went back to ancient Rome not only for their inspiration but for their party name, their symbols and their slogans. Hence the irony in the fact that the event which is now threatening the existence of Fascismo should be so strongly reminiscent of the old-time legendary emeutes and revolutions. The kidnapping, the possible murder of the Socialist Deputy MATTEOTTI is in the tradition of Lucrece and Virginia. The Government of MUSSOLINI may go down in history with the Government of the Tarquins and of APPIUS CLAUDIUS to testify that a people which will endure loss of liberty may rise on an issue of personal outrage. That the men suspected of doing away with MATTEOTTI should have been close friends of MUSSOLINI makes it almost necessary for the Dictator-Premier to exculpate himself.

Even if the Government crisis should pass, the prestige of Fascismo has been seriously damaged. There is something in the argument that the Fascist movement was largely moral. For the sake of national "regeneration," in the spirit of ancient Rome, which used to hand over its liberties temporarily to a dictator, many patriotic Italians submitted to the evasion of the democratic principle and winked at methods of violence. But murder as an instrument is something different from the ebullitions of the Fascisti minute men. The Matteotti incident is of a kind that may kill a movement by depriving it at a stroke of its moral content.

Seas of argument in defense of the parliamentarism so detested by MUSSOLINI could not supply the vindication produced by this single act of violence. It comes as an unanswerable reminder that parliamentarism may have its follies and its self-seekings, but that absolutism easily slides down into crime.

THE MAYOR'S BLUNDERBUSS.

A blunderbuss is a short gun with a large bore and usually a bell muzzle, capable of holding a considerable number of bullets, and intended to do execution at close quarters without exact aim. It may be obsolete as a fire-arm, but as a weapon of speech it is still in use in the Mayor's office. No sooner does anything not to his personal liking come in sight than he reaches for his blunderbuss, charges it, or has it charged, and blazes away. The bullets may hit a group of school teachers or school children, though the gesture is made of shooting at a Rockefeller or some other supposed representative of the "interests."

Two or three weeks ago the Mayor fired in the general direction of Dr. ETTINGER. He charged the Superintendent with the selection of textbooks written by himself or by friends for use in the schools, not knowing that the Board of Education determines what textbooks shall be used. Incidentally he hit the Board of Examiners. This board he charged first with collusion with the Superintendent for the advancement of private purposes; second, with giving preference to individuals having the stamp of approval of non-official bodies (mentioning particularly the Public Education Association) and to applicants from outside the city; and, third, with continuing examinations which were "practically useless" and tending on the other hand to promote a shortage of elementary school teachers.

The reply from six of the seven Examiners, three of whom were appointed in Dr. MAXWELL'S administration, while the other three were selected by the most rigorous and searching of civil service examinations, was published yesterday and shows how unwarranted were the Mayor's blundering charges. The answer made in regard to the examinations for License 1 is particularly conclusive on the folly of the attempt to run the schools from City Hall. What the Board of Examiners is trying to do is to protect the city against teachers who by their incompetence drive children in the elementary grades prematurely out of school and into industrial work. To quote the latter:

> For the elementary schools, if anywhere in the school system, every safeguard should be set up against the licensing of applicants who are ill-prepared to teach, and every incentive should be maintained for the encouragement of aspirants to be well prepared to teach. Such a safeguard and such an incentive exist, we believe, in the License 1 examination.
>
> If we considered this examination "unnecessary for training school graduates," we would certainly not continue to require this "time-consuming" examination, burdened as we are with many other exacting duties. Our policy, however, with reference to this matter is based on our conception of our public trust, of our duty to the citizens of this city and to the citizens' children; it is our obligation to them and not our own convenience which we regard ourselves as bound to consult.

This safeguard the Mayor attacked as a wasteful expenditure so far as certain applicants were concerned. But if there were not a Board of Examiners to continue this protection in the interest of the children, the last defenses would be down.

RAILWAY CONSOLIDATIONS.

The consolidation of railway companies makes progress but slowly. One great obstacle is valuation for the sake of the division of profits among the combined properties. To attempt to compel such consolidations is only to provoke litigation. Nevertheless, the Interstate Commerce Commission is pressing consolidation with all prudent speed, according to the policy declared on Monday by Commissioner MCMANAMY in his address before the American Railway Association at Atlantic City. He said that railways are primarily highways, and only secondarily common carriers. The carriers should realize that they are discharging a public function, and agree to cooperative arrangements to promote the general transportation needs. The unity of the transportation machine is shown by the requirement of the Transportation act that excess earnings must be divided with the Government, since it is not possible to make rates so that there will not be excess earnings for the strong and efficient roads. Similarly, the commission has been given power to require joint use of terminal facilities.

In this the commission is reinforced by our Port Authority, which this week announces progress in requiring the unified use of the floating equipment which distributes freight. Eventually the lighter service will be displaced by cars running through tunnels. But the same object is partially served by unifying the lighter services in the several competing systems. The New York Central, the Lackawanna and the Erie operate the bulk of this equipment, carrying freight for other companies under special agreements. The railways are cooperating in the creation and management of a belt line, and are being encouraged to equalize the terminal facilities of all carrying freight over the line haul. Along this line is the extension of the Harlem transfer facilities to the Baltimore & Ohio by the Lackawanna terminal. Otherwise the Baltimore & Ohio would have lost these facilities for its Southern shippers. The terminal costs in this port are so great that the combination of the services rivals in importance the combination of the companies into line-haul systems. Thus cooperation, once illegal, displaces competition, once compulsory.

THE DAWN-TO-DUSK FLIGHT.

The feat of flying across the Continent between break of day and dusk, with four stops, which Lieutenant MAUGHAN will attempt tomorrow, or the first fine day, is more difficult than the non-stop flight of Lieutenants KELLY and MACREADY from Hempstead, L. I., to San Diego in May a year ago. When they planed down to Rockwell Field "within a stone's throw of the Pacific," they were greeted by Major H. H. ARNOLD with the exclamation, "The impossible has happened!" They had flown 2,700 miles in 26 hours 50 minutes, but the wear and tear of the performance had been divided between them, each doing his trick at the stick while the other got what rest he could. The long flight was completed with both men in good physical condition.

Lieutenant MAUGHAN will be his own pilot all the way across the Continent. He may have to maintain a speed (it is estimated) of 160 miles an hour. In 1923 his average was 156 miles for much of the way to Cheyenne, where he arrived behind schedule time. Between Cheyenne and Rock Springs, where he had to come down and abandon the flight on account of a leak in his oil radiator, his speed was at one time 192 miles an hour. KELLY and MACREADY flew at the average rate of a little more than 100 miles an hour. Great as their achievement was—it is the proudest record of the United States Army—no experienced aviator will reckon it as so severe a test as a dawn-to-dusk flight from Mitchel Field to San Francisco by a pilot traveling 160 miles an hour in a one-man machine.

The four stops are necessary to refuel the pursuit plane used. An aviator, whose nerves are at high tension, does not really relax in the half hour in which he is waiting to proceed, with an eye on the mechanics who are refilling the tanks, re-oiling, and testing the machine.

But for the radiator oil leak Lieutenant MAUGHAN might have reached San Francisco before dark on July 19, 1923. There was indeed a doubt whether the delay at Cheyenne to tinker with the suspected radiator, which went entirely wrong afterward, would not have frustrated his attempt to finish the flight before dark. At the best it would have been a race against time, dangerous to a weary pilot. With an improved and more powerful machine and a revised schedule, Lieutenant MAUGHAN'S chances of success should be brighter this year. He expects to take off at 4 o'clock A. M., Daylight Saving Time, when there is enough light in the east to rise into the air, and to sight San Francisco in about seventeen and one-half hours. Lieutenant MAUGHAN has stamina and enthusiasm for the adventure, and his faith is strong that the human machine will triumph if nothing goes wrong with the twelve-cylinder Curtiss plane that has been built specially for the great undertaking.

TOPICS OF THE TIMES.

Impossible, and Yet It Was Done.

There was in the hanging of a big five-gallon jug at the very top of New Rochelle's tall municipal flagstaff more than met the many eyes that gazed at it. For it was a jug of mystery, or rather of mysteries.

In the first place, how did it get there? The great mast stands in front of the City Hall, on New Rochelle's main street, and, at least in theory, that brilliantly lighted thoroughfare is patrolled by policemen. They would not have allowed any ribald jesters or malignant critics of the local Administration to meddle with the halliards that daily raise to proud eminence our country's sacred banner. But they did! At some time during Sunday night, when nobody was looking, that jug was brought, attached to the reluctant cords and elevated 148 feet into the affrighted air.

The second mystery is the method of its fastening aloft, so adroitly that policemen, firemen and assorted amateurs tugged for hours in vain to get it down, and veteran sailormen, who knew all that Long Island Sound can teach about rigging and knots, confessed complete inability to understand what the hitch was that could be formed from so far below and then could hold so well. They admitted that they couldn't have done it, and declared that nobody could, and yet there it was!

Darkest of the Mysteries.

All these minor Mysteries of the Jug, however, are unimportant in comparison with those of the psychological or spiritual order. Not "How?" but "Why?" is what New Rochelle is asking, much disquieted in mind.

Two theories are current. One is that the iniquitous receptacle was put on high to symbolize and celebrate the success with which whoever will in New Rochelle has been and is able to buy all wanted supplies of forbidden liquors. Oh, yes, there have been raids many and arrests not a few, with several padlockings of premises persistently the scene of crime, but, as in so many other towns, never has there been a clean sweep of the illicit vendors, and some of them evidently never have been on the proscribed list of either Federal or local authority.

According to this theory, bootleggers or their patrons raised the jug and did it as a boast and a defiance.

Another faction sees in the jug's elevation, and in the fact that it was elevated right in front of the City Hall, an ironic indictment of the Mayor, the City Fathers and the Police Department, holding them up to the general scorn for their obvious failure to enforce the law. To the holders of this theory not bootleggers but prohibitionists played the trick, and it was one grim, not amusing.

The one explanation is about as good as the other, and either will serve till the facts come out.

Largely a Question of Motive.

On this side of the water, as well as in England, not a few people have had doubt about the propriety of handling cattle so roughly as they are in the shows illustrating the methods and skill of the cowboys who guard the herds on the Western ranches. Others have been convinced that the exhibition "rodeos" were distinctly cruel and should be stopped.

For those of us who, while opposed to the mistreatment of animals, yet are not the victims of the zoophile psychosis that afflicts the anti-vivisectionists, the question as to the rightness or wrongness of rodeos is rather delicate and difficult.

That the throwing and tying of the steers hurts them in some degree cannot be denied, but that one of them had its leg broken at the Wembley show does not prove much more than is proven by an occasional like accident to football players. The proceeding in either case is not essentially "cruel" on that account.

And if the shows ought to be stopped, how about the far more frequent repetition of the same actions in cattle countries all over the world? Here a distinction arises—the distinction that goes with varying motives. Except for the confirmed vegetarian, the raising and killing of animals for food is justifiable, and the justification covers whatever infliction of pain is necessary. Now, it is fair to assume that the cowboys, in dealing with the valuable property of their employers, are as careful not to injure it as the circumstances of the industry permit. They do not want to mutilate, and still less to kill, but they use the force and the devices taught by experience in the management of beasts that are strong and wild.

Really there is a difference, though just how much of a difference it might be hard to say, between using that force and those devices in the regular following of an "essential industry" and the doing it as a performance for the astonishing or amusing of curious crowds merely to make a profit. Then the motive for hurting the steers tends to become inadequate and perhaps falls altogether.

Orators Put in Bonds.

One of the experts who had to do with broadcasting the proceedings of the Cleveland Convention prophesies that, as speakers come more and more to do their talking to invisible audiences, so, more and more, they will have to be sure that they really have something to say and that they are competent to say it well.

Oratory by means of radio obviously is different from oratory on a platform, delivered face to face with auditors within seeing as well as hearing distance. Personality will count for nothing and ill-built sentences cannot be helped out and explained by gestures. And when not thus assisted, flowery nonsense and wild rhetorical excursions will be subjected to cruel criticism. Declarations that it is good to be good and bad to be bad are not likely to "go" even half as well as they often do when there are reciprocal excitements between speaker and hearers.

The radio talker is in much the same condition as the writer. His only advantage over the writer is that his words are evanescent instead of permanent, and fallible memory is a much less fearsome witness against him in days to come than is the printed page.

McADOO'S AVAILABILITY.

New York Delegate Thinks Connection With Oil Scandal Bars Him.

To the Editor of The New York Times:

The Republican Convention gave definite evidence of the determination of that party not to involve itself in any avoidable degree in the oil charges during the coming campaign. No one received an important position in the convention, either of the temporary or permanent organization, who had been touched by the charges.

In the Democratic Party William G. McAdoo aspires to the nomination for the Presidency. Does he fit? Surely the politicians must realize the most pithy campaign material against the Republican Party, based on the oil scandal, cannot be used with Mr. McAdoo as a candidate. It is true that he is not accused of any personal dishonesty. The issue pivots on the fact that the organizations are held responsible for the acts of their prominent leaders, even though the charges grow out of their private activities. The fact that Mr. McAdoo served one of the oil interests involved would bring, if he were nominated, the accusation with equal force against the Democratic Party.

Furthermore, Mr. McAdoo is involved in other alleged breaches of public ethics. He was appointed Secretary of the Treasury of the United States. As such he represented the United States Government. Subsequently he retired to private life. From a purely ethical standpoint, did he establish the high moral qualities required of the leader of this nation when he used the knowledge and influence acquired as a public official for the purpose of representing private interests in claims against that Government? This does not maintain that any public official, retired to private life, has no right thereafter to pursue his own interests in professional business with the Government, but it does suggest that there are certain claims against the Government with which that public official should refuse to be associated. The border line is sometimes difficult to establish, but it would seem as if the Secretary of the Treasury, in charge of the Income Tax Bureau, should not thereafter practice law within that very department. Whether he should accept a retainer in contacts involving public natural resources is perhaps a more doubtful question.

Legal ethics prohibit the lawyer who has obtained knowledge in any particular interest, subsequently severing his connection with that trust, to use his knowledge acquired in that capacity to the service of another client whose interests may be at variance with that of the first one. Although the attorney observes the utmost good faith, and practices the most scrupulous honesty, it is recognized that it is almost impossible for him properly to represent a diverse interest without creating a conflict with his earlier duty.

It would be folly for the Democratic Convention to nominate Mr. McAdoo. With him the Democratic Party would not stand a chance against such an upstanding figure as the Republican candidate. I. MONTEFIORE LEVY,
New York State Democratic Delegate.
New York, June 17, 1924.

Louisville Water Mains.

To the Editor of The New York Times:

A recent dispatch in THE TIMES stated that heavy artillery fire at Camp Knox caused the breakage of two water mains at Louisville. This is incorrect. Information just received from John Chambers, Chief Engineer and Superintendent of the Louisville Water Company, states that no water mains were broken at all. While a connection from a ten-inch water main to a fire cistern was broken at about that time, he has determined with reasonable certainty that this was not caused by the artillery fire. I. H. CASE.
New York City, June 14, 1924.

THINGS.

We are gunning today
In a bloodthirsty way
For folk who have sold us Things!
We are moving from here
("Tis the end of our year)
And, oh, that our junk had wings!
We gaze on them all
And are sick to recall
That ever with zest we had sought them.
They're useless or worse,
And we stifle a curse
To think it was we who had bought them!

There's the teak tabourette
That we view with regret;
There's a vase that is ugly as sin;
And those dishes whose shape
Is depressing as crêpe—
Their purchase should never have been!
That chair none could sit in—
No room would it fit in;
Here are Things that we even can't name.
Yet they cost real money—
Don't laugh! 'Tisn't funny;
For now we behold them with shame.

Yes, we're hating today
In the bitterest way
The people who sold us Things
That are now only junk
(Most unspeakably punk)
And are wishing the stuff had wings.
Yet next week or next year
When we've moved out of here
And are parked in a different den,
We'll forget how we wept
O'er the trash we had kept,
And go shopping for Things again!

STRICKLAND GILLILAN.

THE CANDIDATES OF 1840.

Denying Liberty Party Existed or Nominated Earle.

To the Editor of The New York Times:

Your correspondent Daniel Gibbons of Brooklyn, whose letter on the candidates of 1840 appeared in Saturday's TIMES, is in error about some things.

The Liberty Party did not have a candidate in 1840. It was not in existence then. The Liberty Party was organized in 1844, and its candidate for the Presidency in the campaign of that year was James G. Birney, originally of Kentucky, but then of New York. And Birney received over 62,000 votes instead of the 7,000 your correspondent credits him with. Birney was editor of The Philanthropist, an abolitionist journal of that day, who organized the Liberty Party and named himself as its candidate. Like other "personally conducted" parties, its life was brief. In the campaign of 1848 is was merged into the Free Soil Party and later that and such remnants of the Whig Party as were left were absorbed by the new Republican Party.

It is interesting to speculate as to how far those different groups with their conflicting opinions, brought together on a single platform with an issue now long dead, may be responsible for the present situation of their political heirs in their separation into antagonistic groups and blocs with no single policy of common agreement and only a name to hold them together as the Republican Party.

The election of 1844 was interesting because of several circumstances. It was a time of violent argument, of high feeling and was marked by many and strange changes in alignment. It marked, too, the last appearance of Clay as a candidate for the Presidency, when he polled his largest vote and came within 38,000 votes of defeating Polk and achieving his life's ambition. Clay was a candidate in 1820, again in 1832 and for the last time, after twenty years trying for the unobtainable, in 1844. I have a campaign button of that year, worn as a watch charm, with "Clay and Frelinghuysen. Union and Protection" on one side and a medallion of Clay on the other side.

JOHN WATSON.
New York City, June 16, 1924.

Two Authorities Quoted.

To the Editor of The New York Times:

I read in a recent number of your paper a letter from Daniel Gibbons, stating that his grandfather, Thomas Earle, was a candidate for Vice President on the Liberty Party ticket of 1840. Johnston's American Politics, Page 130, says:

"The Abolitionists, or Liberty Party, made Presidential nominations Nov. 13, 1839. The candidates were James J. Birney of New York and Francis Lemoyne of Pennsylvania."

Appleton's Encyclopedia of American Biography says:

"Thomas Earle was the candidate of the Liberty Party for Vice President in 1840, but the nomination was repudiated by the Abolitionists, whom that party was supposed to represent." C. E. S.
Boston, June 16, 1924.

SMITH'S "DRY" LAW STAND.

"A Dry Democrat" Says His Policies Would Bring Back the Saloon.

To the Editor of The New York Times:

Governor Smith's recent statement in which he declared himself to be in favor of modifying the Volstead act to permit the sale of beer and wine has every appearance of frankness. But to one familiar with the facts the statement appears to be neither frank nor sincere.

Governor Smith now declares in favor of law enforcement, yet he signed the bill repealing the Mullan-Gage Enforcement act, the effect of which was to cause many saloons to reopen and to make enforcement more difficult. He now declares himself in favor of a program which would make enforcement impossible. Chief Justice Taft is authority for the statement that an attempt to discriminate between malt and distilled liquor would make a joke of the Eighteenth Amendment. Possibly that is the intention.

Governor Smith professes to be opposed to the saloon. So does every wet, from the former saloon keepers up to Dr. Butler. They are all opposed to the saloon. For twenty years Assemblyman Al Smith was one of the strongest friends of the saloon in the New York Legislature. He opposed every measure which would restrict the saloon in the slightest degree.

He now favors selling beer and wine in hotels and restaurants. Practically this would mean bringing out the old fly-blown Raines law sandwich. Ten thousand "hotels" would spring up in this city overnight if the Volstead act were modified to suit the Governor's views. Surely a saloon would smell as fragrant if called a "hotel."

Again would be seen pinched and scantily clad children coming out of the side entrances of the "hotels" carrying pails of beer. Again we should see workmen lining up to deposit their money in the coffers of the beer kings instead of spending it for the support of their families. The misery that would result from a return of the liquor traffic would neutralize Governor Smith's welfare program.

The drys are not going to surrender all that they have gained in the long fight against the liquor traffic.

A DRY DEMOCRAT.
New York, June 12, 1924.

Naming Locomotives.

To the Editor of The New York Times:

You print an editorial regarding "Names Given Again to Locomotives," as though this were a very recent revival. Upward of twelve years ago we had a bungalow near the main line of the much joked about Erie Railroad, at Allendale, N. J., and reading your article brought back to my memory how we used to watch for two locomotives which had the names of their engineers prominently painted on the cabs, doubtless as an honor for long and efficient service. One of these which passed daily on the run between New York and Port Jervis bore the name Harvey Springstead, the other has quite faded from my memory; in fact, I did not know that I remembered the former until your article revived it. GEORGE W. WESTERFIELD.
New York City, June 12, 1924.

The Founder of Flag Day.

To the Editor of The New York Times:

It is very interesting to notice that although Flag Day is being observed throughout the country by parades, &c., no mention was made of the founder of Flag Day. To my mind this is an oversight which should be rectified. That grand old man, Ben Altheimer, now of New York, formerly residing in St. Louis, is the originator of the idea of setting aside June 14 as Flag Day. Saturday morning he explained that he chose this day because on June 14, 147 years ago, the Continental Congress adopted the Stars and Stripes as our national symbol. It is fitting and proper that we should celebrate Old Glory's birthday, but it is unjust not to give due credit to the venerable gentleman whose suggestion and influence caused this day to be set aside. ADOLF TESCHNER.
New York City, June 14, 1924.

REFORM IN OUR PRISONS.

Work in Westchester Penitentiary Is Commended by E. A. Rumely.

To the Editor of The New York Times:

The following is a letter I have received from Valentine W. Macy Jr., son of the Hon. V. Everit Macy, who until a few days ago was Commissioner of Welfare in Westchester County, N. Y. I take some pride in the good results achieved in the Westchester County Penitentiary at Eastview, as I was instrumental in bringing Calvin Derrick here from California, and he was the first warden under Mr. Macy's direction to commence putting into effect some of these improvements.

May 16, 1924.

My Dear Mr. Lewisohn—Father thought you would be interested in a copy of a letter from Edward A. Rumely to Warden McClellan, which I enclose herewith.

Mr. Rumely and his two attorneys requested that they serve the sentences imposed on them by the Federal authorities in connection with their returns on the purchase of The Evening Mail during the war in Eastview rather than Atlanta or any other Federal penitentiary. After serving one month they were pardoned by the President, as I expect you know.

Father was much interested in the opinion from "inside" knowledge of the methods and personnel of the county penitentiary as expressed in this letter by a man superior in education and intelligence to the usual run of inmates.

Yours very truly,
VALENTINE E. MACY Jr.

Mr. Rumely's letter reads:

April 18, 1924.

Warden McClellan, Westchester County Penitentiary, Eastview, N. Y.

My Dear Warden—I have had a few hours' visit with my family. It was a wonderful home-coming! Now I am at my desk. My first letter goes back to you. There is something gripping in what you and your associates are doing at Eastview that keeps lingering in my mind. Repeatedly the thought formulated itself while there, "There is more of Christianity within these walls than in many clubs and churches. There are innumerable acts of kindness, of sympathy, of understanding by yourself, by the guards and the others on the place for the men." Among the men themselves a feeling of collective interest in the league, of sympathy of an individual man for his fellow-man reflected the spirit of the place. Many times during the past month some simple act of one man for another challenged my attention because it revealed the spirit that your associates, you, and the men who have built that institution have introduced into the group and are keeping alive there.

Your infinite patience, your willingness to trust, and if one man does not live up to the trust, to trust the next again, and the next, coupled at the same time with a realism that enables you to see clearly the defects in character that mar, and go so deep that there is little hope in this life of changing fundamentally the man's nature. And yet knowing this, you persist in trying to get the best out of him. It is easy for those in the outside world, who when a man of ordinary ability and make-up has stumbled, to aid and help him on to a new start, for generally he succeeds; but you must deal with so many where the stumbling and failing keeps repeating itself—and yet that in spite of this you keep your faith is the great thing—is the essence of religion! As a fire gradually grows, its heat becomes more and more intense, and suddenly it turns to light and illuminates things for a large distance around; so I am convinced what you are doing at Eastview is soon to reach a point of intensity where its light will illumine the whole problem of prison management.

If ever there is an opportunity where I could help in any way that lies in my power, I wish you to feel free to call upon me, for I believe the work that you are doing has fundamental importance. Out of your talk and that of Dean Kirchwey on his visit, certain thoughts came to my mind which I found, by accident, in one of the letters that I had written, on my desk at home this morning: "A driving rain outside, but good cheer here. You missed, by your early departure, an interesting talk by Warden McClellan and by Dean Kirchwey. These men are 'the carriers of a great faith'." An interesting item in one of the talks was a quotation that Marcus Aurelius wrote in his diary one evening. He said, "Even in a palace life can be lived nobly." The motto is turned, "Even in a prison life can be lived nobly," as it was pointed out that nobility results from controlled character that places self-restraint upon its appetites—a thing much easier to do in a prison than for the man at the top, in a palace.

Some of your words and acts would look in a motto about like this:

"Even in a prison life can be lived nobly."

"As we help one another here and establish orderly self-government, we build the true basis of life."

"Trust in another man brings trustworthiness."

"Every act of kindness creates in others many new acts of kindness."

With best wishes to you and the worthwhile work that you are doing,

Sincerely,

EDWARD A. RUMELY.

Mr. Rumely's letter is a good answer to a large number of our citizens who express their belief that nothing is too bad for the prisoners; as some otherwise good citizens express it, "Give it to them good and hard." Where I particularly think they are wrong is when they say the subject does not interest them at all, forgetting as they do that the prisoners are a part of the community, and that proper or improper conduct of prisons and handling of prisoners reflect greatly on the general community. ADOLPH LEWISOHN.
New York City, June 12, 1924.

The Revolutionary War "Bonus."

To the Editor of The New York Times:

Your correspondent, Mabel C. Macomber, makes a comparison between the Revolutionary period (as depicted by James Fenimore Cooper in "The Spy") and the period of the great war. Let us not belittle our noble forefathers by such a comparison. In those days there were no profiteers, none

FRANK GOULD FIGHTS WHEN INCOME STOPS

Asks Injunction Against Edwin to Prevent Trustees From Withholding Payments.

NEW MOVE IN OLD BATTLE

Petition Accuses Brother of Hostility—Says Acts Have Caused Loss of Millions to Estate.

The litigation over the estate of Jay Gould took a new turn yesterday, when Frank J. Gould filed an application in the Supreme Court in the accounting proceeding, pending since 1916, to remove his brother, Edwin Gould, as one of the trustees, on the ground that the estate has lost millions of dollars because of his acts. The petition also asks for an injunction restraining Edwin, his sister, Helen Gould Shepard, and the United States Trust Company, as trustee of the sixth interest in the estate of Jay Gould left to Frank, from refusing to pay him his income.

The value of each sixth interest of the estate left to the Jay Gould children is now about $10,000,000. The petition discloses that on May 27 last the trustees notified Frank J. Gould, now in France, through his attorney, Walter B. Walker, that pursuant to a demand by the attorney for an assignee representing certain children of the late George J. Gould, they would withhold all the income from Frank's share of the trust fund in their hands.

The affidavit filed by Mr. Walker in behalf of his client states that the trustees have been paying the income to each child monthly, and that in accordance with their notice they have withheld the May income. The affidavit of Mr. Walker says:

"Since the early stages of this litigation, and since Frank J. Gould applied for an order for the examination of Edwin Gould before trial, the said Edwin Gould has maintained an attitude of consistent hostility and antagonism toward the said Frank J. Gould. Throughout the said examination it became apparent that Edwin Gould, as trustee, has been guilty of various acts of dereliction in connection with the trust estate, and Frank J. Gould has openly claimed that Edwin Gould has, by reason of acts and omissions as trustee, become surchargeable to the amount of many millions of dollars.

"The hostility and antagonism of Edwin Gould to Frank J. Gould has constantly increased, and there has been no occasion when it has been possible for Edwin Gould to assume an attitude which he believed would be embarrassing to Frank J. Gould that the said Edwin Gould or his attorney has not assumed such position. In an effort to relieve himself of liability for acts and omissions, the said Edwin Gould cooperated with George J. Gould in his lifetime, and since his death with his children, * * * and has induced his cotrustee, Helen Gould Shepard, to join with him in withholding the income of Frank J. Gould."

The petition alleges further that Edwin Gould is withholding his brother's income and is using his power of trustee to "annoy and embarrass Frank J. Gould and weaken his position in this litigation in the hope that Frank J. Gould may be deterred from pressing his claims against the said Edwin Gould."

Concluding his petition for the removal of Edwin Gould, Frank J. Gould says:

"The actual loss to the principal resulting from mismanagement, malfeasance, neglect, improper and unlawful conduct of the trustees, and breaches of trust by them, in which Edwin Gould took part, and for which he is responsible, more nearly approximates $45,000,000, and the income has suffered a corresponding loss."

The petition will come before Supreme Court Justice Platzek this morning. It is said that one of the questions to be determined by former Supreme Court Justice James A. O'Gorman, new referee in the Jay Gould accounting case, is whether Frank forfeited his income by marrying twice without the consent of the Jay Gould trustees.

MISS FROWERT A BRIDE.

She Weds Sheward Hagerty Jr. in St. Bartholomew's Church.

The marriage of Miss Dorothy Chesten Frowert, daughter of Percival K. Frowert, of 126 Riverside Drive, to Sheward Hagerty Jr., a grandson of Mrs. Anna Willing Huber of Philadelphia, took place yesterday afternoon in St. Bartholomew's Church. In the absence of the Rev. Dr. Leighton Parks, the ceremony was performed by the Rev. Dr. Cranston Brenton. A reception followed at the Ambassador.

Mrs. Paul Mitchell Arnold, cousin of the bride, was matron of honor. The other attendants were Mrs. George A. Huhn 3d, Mrs. Witney Wright, Miss Mary W. Pancoast, and Miss Sara B. Baily, all of Philadelphia. George A. Hnhn 3d was best man. The ushers were Paul Mitchell Arnold, Benjamin Rush Jr., John M. Walton 2d, Stephen D. Calhoun, John Bell Huhn, Brandin Walsh, Witney Wright of Philadelphia, and the brother of the bride, Charles P. Frowert.

Mr. and Mrs. Hagerty are sailing today on the Aquitania to spend some time abroad, and upon their return will make their home in Bryn Mawr, Pa.

Miss Mary B. Wegg to Wed.

Special to The New York Times.

LENOX, Mass., June 17.—Mr. and Mrs. Donald R. Wegg of Chicago have announced the engagement of their daughter, Miss Mary B. Wegg, to Samuel Frothingham, son of Mrs. Samuel Frothingham of New York and Lenox. The wedding is to take place in Chicago next Autumn. Miss Wegg, who is a graduate of Miss Masters's school at Dobbs Ferry, is prominent in the Junior League in Chicago. Mr. Frothingham was graduated from Groton School and from Harvard in 1920. During the World War he had a commission in the naval aviation corps and was stationed at Pensacola, Fla. He is now in the Chicago office of J. Livingston & Co. Mrs. Frothingham returned to Overlee in Lenox today from Chicago.

Miss Garson to Wed Tomorrow.

The marriage of Miss Fannie Garson, daughter of Mr. and Mrs. Eli Garson, to James W. Frowenfeld of this city will take place tomorrow afternoon at the home of her parents, 411 West End Avenue. The ceremony will be performed by the Rev. Dr. de Sola Mendes. There will be present for it none but members of the two families. Henry Schneider will serve as best man for Mr. Frowenfeld but there will be no bridal attendants. When Mr. Frowenfeld and his bride return from a wedding trip they will live at 472 West End Avenue.

Miss Faith Hayden Engaged.

Mrs. James Rayner Hayden of 73 East Ninety-second Street, has announced the engagement of her daughter, Miss Faith Trumbull Hayden, to Leon Steele Moran. Miss Hayden was graduated from Miss Chapin's School and is a member of the Junior League. Mr. Moran is a son of Mr. and Mrs. John Moran of Plainfield, N. J. No date has been set for the wedding.

SOCIAL NOTES

New York.

Miss Edytha R. Macy, daughter of Mr. and Mrs. Everit Macy, will be married to Burnham Lewis of Philadelphia this afternoon in the garden of Chilmark, the country home of Mr. and Mrs. Macy, at Scarboro, N. Y.

Livingston L. Short of 1,045 Park Avenue and his sister, Mrs. Charles H. Jones of Cold Spring Harbor, L. I., will sail on the Paris July 2 to remain abroad six months. They will motor extensively during the Summer.

Mrs. Edmund Pendleton of Washington, D. C., will go to Bar Harbor shortly, and for the Summer will be at her villa, Langsyne.

Dr. and Mrs. W. Whitehead Ghiffilan of 470 Park Avenue will leave for Southampton tomorrow, and for the Summer will be at the Hildreth cottage, in Hill Street.

Mr. and Mrs. John Hudson Hall of 49 West Fifty-seventh Street will sail on the Yeendam next Saturday, and for part of the Summer will be at Aix-les-Bains. Mr. and Mrs. John H. Hall Jr., who have been making a tour around the world, will arrive in New York early next month, and will be for the Summer in Rosendale.

Mr. and Mrs. Julian M. Gerard will pass the Summer in Southampton.

Miss Leta Robinson has gone to Annapolis to visit her brother-in-law and sister, Mr. and Mrs. Richard Morton.

Mrs. Alexander H. Rutherford of San Francisco has joined her mother, Mrs. Sydney Lanier Smyth of Garden City, at the Ambassador. Mrs. Herman L. Rogers of Crumwold Hall, in Hyde Park, N. Y., is also at the hotel.

Mrs. Paul Moore of Convent, N. J., is at the St. Regis, as are also Mr. and Mrs. Robert C. Strawbridge of Bryn Mawr, Pa. Mrs. August Jay has taken an apartment at the hotel.

Mrs. J. Philip Benkard gave a luncheon yesterday at Pierre's, among her guests being Mrs. George Whelan, Mrs. Martin B. Saportas and Miss Ethel Carhart.

William M. Hughes, former Prime Minister of Australia, was the guest of honor at a luncheon given yesterday at the Plaza by Mrs. Laurent Oppenheim. Mr. Hughes will leave for Australia tomorrow via Vancouver.

Mrs. Arthur B. Claflin is at the Ritz-Carlton from Southampton.

Mr. and Mrs. Alexander Brown and Dr. and Mrs. Henry Barton Jacobs of Baltimore have left the Plaza for Newport.

Mrs. John Frederic Byers has returned from Pittsburgh and is at Carlton House.

Howard Carter of London is at the Plaza, having returned from Montreal after a trip through the Middle West, where he lectured on his work in Egypt. He will be here one month.

Honorio Pueyrredon, Argentine Ambassador, is at the Ritz-Carlton from Washington.

CATHERINE B. FARRELL TO BE WED ON JUNE 25

Daughter of Mr. and Mrs. James A. Farrell Will Become Bride at Rockledge.

Special to The New York Times.

NORWALK, Conn., June 17.—The wedding of Miss Catherine Bernadett Farrell, daughter of James A. Farrell, President of the United States Steel Corporation, and Mrs. Farrell of 313 Garfield Place, Brooklyn, and Rockledge, Norwalk, will take place June 25, at 11 A. M. in St. Joseph's Roman Catholic Church, Norwalk. She will become the bridge of Luke D. Stapleton Jr., son of Mrs. Stapleton, 88 Prospect Park West, Brooklyn, and the late Justice Luke D. Stapleton. The ceremony will be performed by Mgr. David J. Hickey, pastor of St. Francis Xavier Church, Brooklyn.

The matron of honor will be Mrs. Joseph Bradley Murray of Brooklyn, elder sister of the bride. Miss Rosamond Farrell, the younger sister of the bride, and Mrs. Robert E. Lee of Brooklyn, a sister of the bridegroom, will be bridesmaids. The flower girls will be the Misses Mary Theresa Murray and Rosamond Farrell Murray, nieces of the bride.

There will be a reception for 600 at Rockledge. The couple will take a cottage on the Rockledge estate for the Summer, going to Brooklyn in the Fall. Miss Farrell is a graduate of the Convent of Visitation, Bay Ridge. Mr. Stapleton is a member of the law firm of Stapleton & Fitzgerald. He was graduated in 1917 from Amherst, and in 1922 from Columbia Law School. During the World War he served two years overseas.

MISS HEIBERG IS WED.

Becomes Bride of Lieutenant Eleazar Parmly in Washington.

WASHINGTON, June 17.—Miss M. Dorethe Heiberg, daughter of Mrs. Elvin R. Heiberg and the late Major Heiberg, U. S. A., and Lieutenant Eleazar Parmly 3d, son of Mr. and Mrs. Eleazar Parmly Jr. of Chicago, were married this afternoon at 5 o'clock in St. John's Episcopal Church, Lafayette Square, where the wedding of her parents took place. The Rev. Dr. Robert Johnson, rector of the church, performed the ceremony which was followed by a reception at the home of the bride's mother in Edgemoor, Md.

The bride was attended by Miss Louise Randolph as maid of honor, and had as bridesmaids Miss Katherine Berry and Miss Caroline Chamberlain of Washington; Miss Virginia Johnstone of New Haven, Conn., and Miss Alice Walker of Ridgewood, N. J. Miss Jean Heiberg, a cousin of the bride, was ring bearer, and Misses Elizabeth and Caroline Walker were flower girls.

Lieutenant Francis Grailing was best man. The ushers were Elvin R. Heiberg 2d, brother of the bride; Lieutenants George Crosby, George Pence and Charles Lanham of Washington; Lieutenant John Murtaugh of Jersey City, Lieutenants Gordon Texter and Bemus Craw and Cadet Warren Richardson.

Miss Dorothy Gould a Bride.

Miss Dorothy Mary Gould, daughter of John Gould and the late Mrs. Gould of 314 West Nineteenth Street, was married last night at the Hotel McAlpin to George V. Connolly, son of Mr. and Mrs. Joseph Connolly of 340 West Nineteenth Street. The Rev. Dr. Kilburne, pastor of the Greenwich Presbyterian Church, performed the ceremony. Miss Ethel Laird of Philadelphia was maid of honor and Harold Gould, brother of the bride, was best man.

Mrs. Eva Ross to Be Wed.

Mrs. Eva Fraser Ross and George Miller Van Saus, who for sixteen years has been admitting clerk at Bellevue Hospital, will be married at the Madison Avenue Baptist Church, 30 East Thirty-first Street, this afternoon at 4 o'clock. The couple will be at home at 58 West Eighty-fifth Street until October, when they will visit Grande Moraine, an island in the St. Lawrence River, owned by the bride's family.

Miss Gildersleeve Goes Abroad.

Miss Virginia C. Gildersleeve, Dean of Barnard College, has been nominated as a candidate for the Presidency of the International Federation of University Women to succeed Professor Caroline F. E. Spurgeon of the University of London. She sails today on the Cunarder Aquitania to attend the conference of the federation to be held in Christiania, Norway, July 28 to Aug. 1. Eighteen countries will send delegates.

Bishop Carroll Sails to Europe.

The Right Rev. John P. Carroll, Bishop of Helena, Mont., and his sister, Mrs. P. T. McDermott of Helena, sailed yesterday on the Rousillon to spend the Summer abroad.

2 LINERS SAIL TODAY CARRYING NOTABLES

The Aquitania and the France Leaving for Europe With Cabins Filled.

70 STUDENTS IN A PARTY

Bound for Art School at Fontainebleau—Lapland Arrived Yesterday With Returning Tourists.

Two liners will sail today for Europe with big passenger lists, which include many notables, diplomats, business men and tourists. Among those sailing on the Aquitania of the Cunard Line today for Cherbourg and Southampton are Ramon Subercaseaux, Chilian Ambassador to Rome, Mrs. Subercaseaux and their daughter, Miss Elisabeth Subercaseaux; Son-Ke Alfred Sze, Chinese Minister to Washington; Baron Veraiz de Vaux, Sir Joseph and Lady Duveen, Miss Dorothy Duveen, Louis Henius, prominent Danish editor; A. Theodore Markman, Minister of Post and Telegraph of New Zealand; Emil Gruenfeld, Arne Borg and J. Harwood Cash.

Well-known Americans sailing include Miss Virginia D. Gildersleeve, Dean of Barnard College; Mr. and Mrs. George G. Frelinghuysen, Miss Matilda Frelinghuysen, Mrs. W. R. Cole, wife of the President of the Chattanooga & St. Louis Railway; Mr. and Mrs. Samuel Hellner, Mr. and Mrs. Van Cowpen Hellner; Mr. and Mrs. Arthur Le Motte of Wilmington, Del.; Joseph Ferari, Mrs. E. Seligman, Miss Eleanor Seligman, Mrs. Anne B. Kresge and Miss Ruth Kresge of Detroit; Mr. and Mrs. Caldwell Johnson, Christian Zabriskie, Mr. and Mrs. W. S. Sloan, the Misses Barbara and Dorcas Freeman, Miss Virginia Kent, Mrs. D. W. Fraser, wife of the Vice President of the American Locomotive Company; Miss L. J. Fraser, Dr. Caroline F. J. Richards, Miss Carolyn C. Van Blarcom, Miss Helen Stotesbury, E. Meredith Terry, Mr. and Mrs. Abraham Collier, Dr. and Mrs. Fred W. Bailey, Mr. and Mrs. Morgan T. Williams, F. E. White of Chicago, Miss Gertrude White, Miss Margaret Dressler, Mrs. F. J. Strickland, Mrs. B. Schinasi, Mr. and Mrs. Hiram H. Walker, Mr. and Mrs. John Lynn, Walter Bloomenthal, Mr. and Mrs. William L. Shearer, Mr. and Mrs. Frank H. Maynard, Louis Raison, Samuel Kurzman, Percy Harrington Mann, Charles E. Doyle, Paul V. Challen, the Rev. P. N. Waggit, Richard W. Lawrence, editor of Printer's Ink, and Mr. and Mrs. Frederick Denson.

Representative of the class sailing will include Miss Sue Harvard, Mr. and Mrs. E. L. Shaner, and Mr. and Mrs. O. V. Truxgarth, and Miss Sidney Shields.

Big Group From New York.

New Yorkers sailing on the Aquitania include Captain Geoffrey Coleman, Warren B. Nash, Dr. Edwin B. Swift, Jack Strauss, H. J. P. Van Heek, N. J. Ter Kuile, Max Muller, Leo S. Bing, Captain Gerald J. Davies, Mr. and Mrs. Martin De Tamble, Mr. and Mrs. M. L. Scott, Mr. and Mrs. F. B. Kellam, Miss Helen Keeler, Herbert Pulitzer, Percival Mead, Miss Ethel W. Usher, Mrs. William E. Gilbert, Mr. and Mrs. William Alsberg, Joseph Golden, Mr. and Mrs. Max Aronson, Mr. and Mrs. Horace Hand, Mr. and Mrs. William S. Daniel, Dr. and Mrs. Leonard C. Weber, Mr. and Mrs. Arthur McAleenan, Mme. A. L. Marie, the Misses Constance and Beatrice Nash, S. Caldwell King, Mr. and Mrs. Andres Moreno, K. F. Simpson, A. H. Thiarst, Mr. and Mrs. Harris A. Rupp, Mr. and Mrs. Byron Greamer, Miss Charlotte Woods, Mrs. James M. Brawn, Miss Dorothy D. Brawn, Mrs. Annie H. Patterson, Miss Betty Beardsley, Michael H. Broderick, Mrs. Mary Broderick, Mr. and Mrs. Alexander Whitelaw, Mr. and Mrs. I. Benenson, Mr. and Mrs. Morton Webber, Mr. and Mrs. Jacob Fabian, Miss Eleanor Fabian, Mrs. Louis J. Skinner, Miss Alice B. Skinner, Mr. and Mrs. Charles E. F. McCann, Mr. and Mrs. Benjamin Elsas, Mr. and Mrs. W. G. Higgins, the Misses Agnes, Mary and Sally Gordon, W. Lawrence King Jr., Mrs. George Payson, the Misses Virginia and Margaret Payson, Major A. P. Shirley, W. J. F. Williams, J. L. Hudson, Mr. and Mrs. P. C. Calhoun, Mrs. H. R. Wheeler, Mrs. Maria A. de Leguina, Mr. and Mrs. Petrocchino, Clifford Hewing, Mrs. Howard Day, Aymar Johnson, Mr. and Mrs. Sheward Haggerty Jr., Mr. and Mrs. Simon Ackerman, Mr. and Mrs. R. J. Sheridan, Stuart McSperry, Hugh J. Richardson, Mr. and Mrs. Addison B. Pratt, William F. Rupert, Mrs. Logan, John G. Groves, Mr. and Mrs. G. A. Ryland, Mrs. Olive Fountaine, Mrs. McAllister R. Masse, Mrs. G. P. Kenway, Miss Mary Kenway, Mr. and Mrs. J. H. N. Patter.

The list of the French liner France, leaving today for Plymouth and Havre, includes Mrs. Irene Castle McLaughlin, Mrs. Frances Alda, Metropolitan Opera soprano; Jane Nichols, author; Dr. J. A. Nichols, Miss Evelyn Nichols, William de Lignemare, General Charles H. Sherrill, member of the Executive Committee of the Olympic Games; Miss Rose Dearsoiers of Holyoke, Mass.; Gordon Groth of Cleveland, President of the Princeton Orchestra; Miss Leah E. Mynderse of Albany; S. Pemberton Hutchinson, President of the National Coal Association, with Mrs. Hutchinson; Colonel Daniel B. Wentz, Mr. and Mrs. C. A. Jeanisson, President of Texas Transport and Terminal Company; Henri Gourd, Vice President, French-American Chamber of Commerce; Miss Irene Erickson of St. Louis.

Other Notables on the France.

Also on the France will be Mr. and Mrs. Langhorne Gibson, Mr. and Mrs. Hector O. Munn and Mrs. Munn's son, Radman Arturo Hearsn; Mrs. Dewese W. Dilworth and children, Miss Diane and Master Joseph R. Dilworth; Miss Josephine Fleischmann. Miss Harriette Mayers, William L. Wood and family, Mrs. Hayden B. Harris and children, Mr. and Mrs. Edward W. Brown, Miss Barbara L. Brown, Colonel Edward B. Clark of Washington, Mr. and Mrs. Arthur Pennford and Miss Barbara Pennford of Denver, Mrs. Thomas G. Stoekhausen, Mrs. William H. Donovan and Miss Jeanne Donovan of New Orleans, Mr. and Mrs. Allen Evans, Mr. and Mrs. Leonard T. Beale, Mr. and Mrs. Joseph T. Thayer of Philadelphia, Mrs. Samuel D. Foster, Mrs. C. G. Carter, Miss Mary Carter, Mrs. Mary Scaife and son, James Scaife of Pittsburgh; Miss Alice H. Spalding, Dean of Women of Allegheny College; Garrett B. Wall Jr. and Egbert Leigh of Richmond, Mrs. Hugo Seligman, Miss Susan Seligman, Mrs. Phillip Lewisohn, Miss Fay Lewisohn, Mrs. R. Guggenheimer, Miss E. Guggenheimer, Mrs. J. Bettman, Mr. and Mrs. C. Stuart Jenkins, Miss Betty Thornley, Mr. and Mrs. William Neisel, Mr. and Mrs. John Suydam, Mr. and Mrs. F. H. Fleitman, Mr. and Mrs. Barnett L. Hollander, Major Amedee Funaro, Ernest Reg Dalton, Louis A. Mitnick.

Seventy American students also going to the Fontainebleau School of Fine Arts. Among them are Miss Margot Lyman, Albert Richmond of New Haven, and Miss Molly Spaet.

Among the passengers who arrived yesterday from London and Cherbourg on the Red Star liner Lapland were Miss C. A. Adams, Miss Rosa Block, Mrs. H. Colman, Miss C. Colman, Mrs. M. B. Edgerton, Mrs. W. G. Kent, Miss E. L. Herion, Mrs. Russell Lenard, Mrs. Dangle, G. B. Meyer, Brooks Foster, Major Henry Smith, Mr. and Mrs. J. W. Mullins, Miss Enda R. Marvin and Y. Macleane.

International Poetry Contest.

Mrs. William Hunt Bartlett of 27 West Sixty-seventh Street, editor of the American section of the Poetry Review of London, who gave the Sea Sonnet Prize to promote internationalism in poetry, sails today on the French liner France for England in connection with the international contests which are being organized under the auspices of the Poetry Society of Great Britain.

HONOR CARDINAL HAYES.

Cathedral College Alumni Give Testimonial Dinner.

The Cathedral College Alumni gave a testimonial dinner last evening in the roof garden of the Waldorf-Astoria to Cardinal Hayes, who was the first President of the college. A set of four field-stool covers, in red, white, purple and green, having his coat of arms and richly embroidered, were presented to the Cardinal.

The Cardinal, in accepting the gift, spoke of his early association with the college, declaring that he regarded those first years as the most wonderful and beautiful in his life. He spoke of the present as critical days, and said that what the world needed was guidance from above.

The Rev. Robert M. Gibson introduced the Cardinal as the first President and fellow alumnus, and paid a tribute to him as a Prince of the Church, assuring him of the continued allegiance, loyalty and service of the alumni. The Very Rev. Dr. Francis V. Campbell, President of the College, also spoke.

Among the guests who sat on the dais at the table with the Cardinal were Representative Thomas G. Carroll, Mr. John F. Childwick, Mgr. James T. McEntyre and Mgr. Stephen J. Donahue, Private Secretary to the Cardinal. About 300 attended the dinner.

HONOR SWOPE AT LUNCHEON

Praised for Starting Move to Bring Democratic Convention Here.

Herbert Bayard Swope, executive editor of The World, was commended for his initiative in the movement to bring the Democratic National Convention to New York, at a luncheon given by Thomas L. Chadbourne at the Bankers' Club yesterday. Mr. Chadbourne, in his capacity as Chairman of the General Entertainment Committee, acted as host to Chairmen of the various committees who have charge of the entertainment of convention visitors.

Morgan J. O'Brien, Chairman of the Finance Committee, was called upon by Joseph P. Day, Chairman of the New York National Convention Committee, to present the first official badge to Mr. Swope. The badge was cut of fine silver and was appropriately engraved. Mr. O'Brien gave credit to Mr. Swope for "conceiving the idea of obtaining the Democratic National Convention of 1924 for New York." He also gave high praise "for the continuous and supreme effort" Mr. Swope has displayed as a member of the Executive Committee in obtaining the convention and in providing for the entertainment of the visitors.

Other speakers were Howard Elliott, Stanley J. Quinn, Ralph Pulitzer, Alvin W. Krech, Will H. Hays and Charles H. Sabin.

71ST HONORS MOTHERS.

Memorial Tablet Unveiled at Regiment's Armory.

A memorial tablet dedicated to the mothers of members of the Seventy-first Regiment, National Guard, was unveiled last night at the regiment's armory. The fund for the tablet was raised by members of the regiment and its Veterans' Association.

Ten-year-old Julia Cornacchione, orphan daughter of a Seventy-first man, performed the unveiling ceremony. An oration was delivered by the Rev. Dr. Christian Reisner. Major Frederick C. Kuehnle accepted the tablet for the regiment. George J. Lober, who executed the tablet, and Henry L. Boesiger, originator of the idea of erecting it and Chairman of the Memorial Committee, also spoke. Captain Walter Irving Joyce, President of the Veterans' Association, presided.

E. B. DUNN IS APPOINTED.

Committee Names Him Superintendent of Broad Street Hospital.

Announcement was made at Broad Street Hospital last night by Troy Alexander, Chairman of the Executive Committee of the hospital, that E. B. Dunn, formerly in charge of the Weather Bureau, and President of the New York Press Club, had been appointed Superintendent of the institution.

Mr. Dunn recently reorganized one of the leading hospitals of the city, and he said that he plans to make Broad Street Hospital among the best in Greater New York. "The hospital records show some wonderful work done by the staff and we hope to continue and better the high degree of efficiency established there."

Edmond Weil Honored by France.

One of the last official acts of M. Poincaré before leaving the Foreign Office was the recognition of the war work and patriotic services rendered by Edmond Weil of A. Weil & Bros., by conferring upon him the decoration of the Legion of Honor. Ambassador Jusserand, it is expected, will confer personally the insignia on Mr. Weil. Mr. Weil was one of the principal founders of the Association of Alsaciens-Lorraines of the United States.

Entertains Women's Trade Union.

Delegates to the National Women's Trade Union League convention were guests last night of Mrs. Daniel O'Day at her home in Rye, N. Y., in celebration of the twentieth anniversary of the organization. Supper was served in the garden and after it members of the New York Trade Union League gave a pageant under the direction of Mrs. Laura Willett and Miss Mary L. Dreier, Chairman of the Convention Committee. Among the guests were Mrs. Raymond Robins of Chicago, Honorary President of the league; Mrs. Maud Swartz, President, and Miss Rose Schneiderman, President of the New York League.

To Aid Convalescent Babies.

An entertainment consisting of tableaux will be given this afternoon and tonight at the skating rink of George J. Whelan, Westbury, L. I., for the benefit of the Country Home for Convalescent Babies at Sea Cliff, L. I. The committee includes Mrs. Devereux Milburn, Chairman; Mrs. Henry L. Batterman, Mrs. Joseph B. Davis, Mrs. Philip Huntington, Mrs. W. Eugene Kimball, Mrs. George Whitney, Mrs. James G. Blaine Jr., Mrs. William D. Guthrie, Mrs. Oliver Iselin and Mrs. Edwin S. Moore.

More Gifts for Cripple's Radio.

THE NEW YORK TIMES acknowledges receipt of a contribution of $5 from William Elliott, 5 Nassau Street, and a check for $3 from Ada Laflin Dawes of Watertown, N. Y., to be applied to a fund for the purchase of a radio set for a paralyzed young man in whose behalf an appeal was made by the Fraternity for Friendly Service. The money has been forwarded to the headquarters of the Fraternity, 70 Fifth Avenue, New York City.

Woman Dies in Her 100th Year.

HACKETTSTOWN, N. J., June 17.—Mrs. Mary Kean, one of the oldest residents in this section, died at the home of a daughter here today. Mrs. Kean on May 20 celebrated her ninety-ninth birthday. She was then in good health and enjoyed the day surrounded by her two daughters, one son, twelve grand children and sixteen great-grandchildren.

Obituary Notes.

MRS. ANNA CLEVELAND McCULLOUGH of 30 East Fifty-fourth Street, who died Monday at Radlett, England, was the widow of John R. McCullough and a daughter of the late William Earl Dodge. Her mother is now Mrs. Stephen H. Olin of 400 Park Avenue.

ELMER D. HOWE, Past Master of the Massachusetts State Grange and a trustee of the Massachusetts Agricultural College, died yesterday at Marlboro, Mass., aged 63.

EDWARD PAYSON WILLIAMS, steel and iron manufacturer, Treasurer of Mather & Co. of Cleveland, Ohio, died at his home there Monday night, aged 66.

LACON W. ROBERTSON, famous years ago in Connecticut as a stage coach driver, died yesterday at the age of 82 at his home in South Coventry, Conn.

BELGICA REPORTED VICTOR IN AIR RACE

De Muyter's Balloon Is Said to Have Been Sighted Over Ireland.

ALL HIS COMPETITORS DOWN

Americans in the Goodyear Were Forced Down in Holland by Lack of Ballast.

BRUSSELS, June 17 (Associated Press).—It is reported that the Belgian balloon Belgica, piloted by Lieutenant Ernest de Muyter, has been sighted over Ireland. If this is correct, the Belgian entry in the Gordon Bennett Cup international race, which started last Sunday, is the winner. Previously the Belgica was reported drifting near Brighton, England.

All the other sixteen contestants have landed.

The Belgian Aero Club received a message this afternoon from W. G. Van Orman, in command of the American balloon Goodyear, reading: "Landed at 4:30 this morning Amsterdam. Were becalmed over Kaiserslautern, Germany. Attempted to make England, but lack of ballast forced us down."

Captain Paul Armbruster, in the Swiss Helvetia, landed at St. Martin, Seine Inférieure, having covered a distance of about 220 kilometers.

The Belgian pilot, Veenstra, with the balloon Prince Leopold, was sighted Monday morning in the neighborhood of Düsseldorf. He drifted back the entire length of Belgium, landing at the extreme northerly point of Ostend Harbor after a thirty-four hours' trip, with the record of the shortest distance, 120 kilometers.

The other landings reported were those of the Ville de Bruxelles (Belgian) at St. Geneul in the Aisne Valley, France; the Ville de Bordeaux (French) near Brighton, England; the Capitan (Spanish) at Famaches, in the Somme Valley; the Aeriostier (Italian) at Moret-Surloing, in the French Department of Seine-et-Marne; the Prince Leopold (Belgian) at Laffinghe, near Ostend; the Picardie (French) at Bray, northeast of Paris; the American entry S-14, piloted by Major Peck, at Malmedy, Belgium, and the Magdalena (Spanish) at Lottinghem, Pas-de-Calais Department, France.

The balloons which landed yesterday were the Grampino (Italian); the American entry, Uncle Sam; Banshee III. (British); the Margaret (British); the Anjou (French), at Herpy, Northern France, and the Hesperio (Spanish) at St. Rémy.

The Ville de Bordeaux was over France when it became becalmed, according to Laporte, its pilot, and remained thus for many hours. The pilot then decided it was useless to remain in the air and determined to descend. In making the descent, he said, the balloon struck a current of air which carried it across the English Channel.

FRANK G. CARPENTER DEAD.

Traveler, Lecturer and Correspondent Dies at Nanking at Age of 69.

SHANGHAI, Wednesday, June 18 (Associated Press).—Frank G. Carpenter, traveler, lecturer and correspondent, died at Nanking at 7 o'clock this morning.

Mr. Carpenter was born at Mansfield, Ohio, May 5, 1855. He was graduated from the University of Wooster in 1877 and six years later entered upon a newspaper career as legislative correspondent at Columbus for the Cleveland Leader. Later he served in the same capacity in Washington. But the lure of the road was strong in him and he became a free lance writer. Most of his life was spent in foreign countries.

He was the author of Carpenter's Geographical readers and many other books on travel. He also contributed to many of the leading American magazines.

Mr. Carpenter was a member of the Cosmos, Gridiron, National Press, and University Clubs and the Racquet Club of Washington. He was a Fellow of the Royal Geographical Society of London and many other learned and scientific societies. He married Joanna B. Condict of Mansfield, Ohio, in 1883.

F. MURRAY OLYPHANT.

Had Been Prominent Railroad Official and Philanthropist.

F. Murray Olyphant, railroad official and philanthropist, Secretary of the Delaware & Hudson Company for the last forty years, died yesterday of heart disease in his sixty-eighth year at his home, "Inclenburg," Englewood, N. J. He leaves a widow, Mary Wells Olyphant, two daughters and a son, Murray Olyphant, of 164 East Forty-sixth Street. Services will be held at the residence in Englewood tomorrow afternoon.

Mr. Olyphant had been associated with the Delaware & Hudson Company for half a century, having entered its service in 1874. He was appointed Secretary in 1885, and later held the same office in other roads, their number including at the time of his death the following: Capital Railway, Chateaugay & Lake Placid, Cooperstown & Charlotte Valley, Cooperstown & Susquehanna Valley, Mechanicville & Fort Edward and the Troy Union Railroad. Among the many charities to which Mr. Olyphant had long given active support, the one that most deeply enlisted his sympathies was the Jerry McAuley Mission on Water Street. He became a trustee of this institution in 1911, Vice President in 1917, and since 1921 had been President. He was a member of the Down Town Club, the Sons of the Revolution, Society of the Cincinnati and the St. Andrew's Society.

Services for R. H. Gardiner.

Special to The New York Times.

BOSTON, Mass., June 17.—Funeral services for Robert Hallowell Gardiner, widely known Episcopalian layman, attorney and trustee of Gardiner, Me., who died at his Boston home last Sunday, were held this morning in Trinity Church. Bishop Coadjutor Slattery of the Massachusetts Diocese, assisted by Bishop Brewster of Maine, Bishop Brent of Western New York and the Rev. Henry K. Sherrill, rector of Trinity, conducted the services. The body was taken to Gardiner, Me., where services will be held Wednesday. Bishop Brewster will conduct these services. Burial will be in Gardiner.

Services for Carl Lincoln Schurz.

Special to The New York Times.

TARRYTOWN, N. Y., June 17.—Carl Lincoln Schurz was buried in Sleepy Hollow Cemetery this afternoon near the grave of his father and within a short distance of the William Rockefeller mausoleum. Eulogies were offered by Dr. John Lovejoy Elliott of the Culture Society of New York and Oswald Garrison Villard.

The will of Carl L. Schurz, a lawyer, who was the son of the late General Carl Schurz, leaves all of his property to his widow, Marie Schurz, of 993 Park Avenue. Mr. Schurz died March 18 at Bad Nauheim, Germany, where he had gone for his health. He left more than $50,000 in personal property.

LAST HONORS PAID TO MISSISSIPPI'S DEAD

Admirals Pronounce Eulogies in Presence of 4,000 Comrades From Pacific Fleet.

SAN PEDRO, Cal., June 17 (Associated Press).—The Pacific fleet today paid homage to the three officers and forty-five men who fell in the performance of duty Thursday in No. 3 turret of the battleship Mississippi.

"You died at your posts of duty," said Rear Admiral W. V. Pratt as he faced the long rows of coffins in the last ceremonies.

In hollow square their comrades of the fleet stood at attention in the final salute; thousands of civilians about Trena Field, which has witnessed the athletic prowess of some of those who lay still, bared thier heads. The Marine guard of honor pointed their rifles skyward, three farewell volleys flashed and "Taps" Dallaghan, the oldest bugler in the navy, sounded "Taps."

Early in the morning forty-seven coffins were borne to the field and arranged in the form of a cross. The forty-eighth, that of Lieutenant Thomas R. Sellars, yesterday was started for Georgia.

Over each coffin lay the flag and banked about were thousands of flowers. Every ship in the Pacific fleet had its mourners in the living square about the field and ships dropped flowers.

Vice Admiral Henry A. Wiley said:

"We come here in sorrow to mourn the loss of our comrades and join in the last services over them. The accident found them at their posts, putting forth the best that was in them. Their last moments gave the most positive proofs of their courage and devotion. They died in line of duty."

Rear Admiral Pratt declared that the men who perished gave their lives heroically for their country. The accident, he said, disclosed no faint hearts among the men of the Mississippi.

EGG HARBOR, N. J., June 17.—Mrs. Anna Darrazio, mother of Albert Darrazio, one of the forty-eight men killed in the explosion on the Mississippi Friday was found unconscious on Boston Avenue near the White Horse Pike today. Since the news of her son's death, Mrs. Darrazio has brooded constantly without sleep and has had hallucinations that he has returned to her.

GORDON WOODBURY.

Prominent New Hampshire Democrat Drops Dead in Book Store.

Special to The New York Times.

MANCHESTER, N. H., June 17.—Gordon Woodbury, prominent New Hampshire Democrat and former Assistant Secretary of the Navy, died suddenly at 3 o'clock this afternoon in a book store, where he had gone to write a letter. Mr. Woodbury had been in the city but a short time, coming from his Summer estate in Bedford. He had planned to go to New York in order to attend the Democratic Convention, and had come here principally to confer with prominent Democrats.

Mr. Woodbury was born in New York City Sept. 17, 1863, the son of Freeman Perkins and Harriet Ann Woodbury. He was graduated from Harvard University in 1886 and received degrees of LL. B. and M. A. from Columbia in 1888. For ten years he was owner and publisher of The Manchester Daily Union. He was a delegate to the National Democratic Conventions of 1896 and 1920, and a candidate for the United States Senate in 1912. During the World War he was a Red Cross officer in France. In 1920-21 he was Assistant Secretary of the Navy. He is survived by his widow, two sons and a daughter.

Born.

FREEDMAN—Born to Mr. and Mrs. Joseph Freedman (Muriel Goodstein), at Hartford, Conn., a son, June 11.

Engaged.

FIDANQUE—TOLEDANO — Mr. and Mrs. Isaac L. Toledano of 784 St. Nicholas Ave., New York, announce the engagement of their daughter Gladys to Mr. Isaac Cecil Fidanque of Panama, son of Mr. and Mrs. B. D. Fidanque, 385 Central Park West, New York City.

Died.

BAILEY—After a short illness, on Sunday, June 15, 1924, Mark W., belo

LOST AND FOUND

Advertisements for Tomorrow received until midnight. Telephone Bryant 1000.

LOST.

BAG, walrus, containing women's wearing apparel and jewelry, on platform of 42d St. station, West Shore Railroad, or in taxicab en route to Grand Central; or by mistake placed in wrong taxi; liberal reward. Kreidel, 320 Audubon Av., city. Telephone Billings 0183.

BANK BOOK, 8173. Return Chatham and Phenix National Bank, 57th St. and 3d Av.

BEADED BAG, gray lining, Fifth Av. bus or near 5th Av., 42d St.; $15 reward. Lafayette 3164M.

BRIEF CASE—Lost in Red Century taxi, containing music scores "Faust." Communicate with Marguerite Ringo, 400 West 116th St. Cathedral 6934. Reward.

BRIEF CASE containing tax papers, other data; New York to Washington, Monday night; reward for immediate return. Phone Whitehall 7173, reverse charges.

BRIEF CASE lost, with papers; reward. Phone Bryant 2454.

BRIEF CASE lost Tuesday, West End train; reward. Rosenfeld, 220 5th Av.

CIGARETTE CASE—Gold; Lido, Venice; $100 for return, no questions asked. 1,064 Lexington Av.

ENVELOPE, containing one $1,000; one $500 and one $100 Interborough Rapid Transit bonds; also 52 shares Interborough Rapid Transit Co.'s stock, the latter being registered; lost in or about Chelsea Bank, Broadway and 48th St.; liberal reward will be paid for return of same to the bank.

FIELD GLASSES—Goerz lens, taxi, Saturday; $5 reward. H. Daniels, Stuyvesant 6250.

PACKAGE, containing bonds, not dated and only partly signed; no value to finder, but of great value to loser; left in taxi; reward. Newman, 235 5th Av.

PURSE—Small, brown leather purse; sum of money and check; substantial reward. Murray Hill 4980.

SUITCASE, black, containing golf clothes; initials J. J. H., Rye, N. Y., Sunday; reward. Phone New Rochelle 1929.

SUITCASE, brown leather, Motor Parkway, L. I., Sunday afternoon, Camerden, Rewood, Jerome 7250.

WALLET—Actor's Equity card, money, address book; will finder please phone again as number was misunderstood. Vera M. Hall, Actors' Equity, 115 West 47th.

$500 REWARD

paid for information leading to the location and return of 1924 Straight Eight, seven-passenger Packard touring car; motor No. 264066; vehicle No. 204146; this car was olive gray in color with black mudguards and running gear, black and red stripe around body and disk wheels, Firestone tires; contained two greenish-gray robes and two blue-brown robes, all with the name "Spaulding Bisbee" woven into same; car was stolen from private garage, Portland, Me., June 8, 1924; had been run about 700 miles; owner wants car and no questions asked. Notify Spaulding Bisbee, 331 Forest Av., Portland, Me.

Jewelry.

BAR PIN—DIAMOND AND PLATINUM, CONTAINING 9 DIAMONDS, ON EVENING OF JUNE 16, BETWEEN HOTEL PENNSYLVANIA, RIVOLI AND BEAUX ARTS, 6TH AV. AND 41ST ST.; LIBERAL REWARD. GEORGE BENNETT, 25 SOUTH WILLIAM ST. TELEPHONE BROAD 2580.

BAR PIN, platinum, 10 diamonds, Tuesday; liberal reward. Phone Cortlandt 5085.

CHAMOIS BAG, jewelry; June 9, train 30, Penn.; reward. Peters, Rector 2987.

ROSARY, gold initials J. H. F. on reverse side of crucifix; keepsake; reward. Wadsworth 0140.

WRIST WATCH, young lady's, white gold; Saturday evening B. M. T. train or Times Square Station; sentimental value to owner; reward. Levine, Mad. Sq. 3500.

WRIST WATCH, platinum, diamonds; vicinity 88th and Park Av., or taxi, Sunday evening; liberal reward. H. Lawrence, 311 West 24th.

Wearing Apparel.

FUR STOLE—Fitch, West Shore ferryboat Sunday evening, 9:30 to 10 o'clock; reward. T 451 Times.

NECKPIECE, Japanese mink; Monday, between 68th-69th, Madison Av.; reward. Butterfield 9126.

NECKPIECE—Mink, vicinity 77th, through Central Park, Monday; reward. Ewer, University 8014.

NECKPIECE—3-skin sable, lost yellow taxicab Friday evening; reward. Riverside 8466.

OVERCOAT, black velvet collar; Premier taxi from 34th St. & 5th Av.; reward. Cashier, Waldorf-Astoria.

SCARF, silver fox lined with skunk; Sunday evening, June 15, about 9 P. M., right hand aisle, orchestra, Capitol Theatre, two-thirds distance down; $100 reward if returned in perfect condition. Mrs. C. Barret, 872 Madison Av.; no questions asked.

SCARF, sable, with tails and gold and pearl chain and hook attached; stairs or front of 28 East 46th, Monday, 12 to 12:45; liberal reward. Cashier, Hotel St. Regis.

SCARF—Silver fox, telephone booth, 42d St. ferry house; reward. Glenmore 5124.

STONE MARTEN SINGLE FUR—Lost in Gimbel's store, small silk flowers on head, Tuesday, June 17. Finder will return to 256 West 100th. Phone Riverside 6367. Miss McAndrews. Reward.

Cats, Dogs and Birds.

BULLDOG—Lost white bulldog, black spotted eye; reward. Superior Stables, East 87th.

DOG, white, 3 yellow spots, legs shaved; black collar; $25 reward. John Ferrera, 2-4 Carmine St. Spring 6896.

YELLOW TERRIER—About 12 inches high, straight, hair about 1¼ inches long, pointed black nose; $10 reward. Return to 19 East 77th.

$50 REWARD for information resulting in recovery of my dog, "Bunkie," wire haired thoroughbred fox terrier, white, large black spot on back, tan head, lost from garage, American Bank Note Co., Barretto St. and Garrison Av., May 28. Daniel Woodhull, 70 Broad St. Broad 6973.

FOUND.

YACHT tender, 14 ft. long; information regarding same phone Great Neck 575.

PUBLIC NOTICES.

ADDRESSES OR HEIRS WANTED OF:
BURKE, Martin Edward; born Ireland, 1840; postmaster at Sydney, Australia.
CALHOUN—POPE—Colonel Arthur Calhoun, married Mary Pope of Georgia; resided Virginia 1866; had daughter, Roberta.
DIMPFEL, Frederick, broker, New York, 1895.
McNAMARA, Ann and Mary, sisters; natives Kilbane, County Clare, Ireland.
SPENCER—CHURCHILL—John Spencer, stone cutter, born England; married Catherine Churchill, born Ireland; lived Canada 1840; daughter, Mary.
Communicate with JOHN J. DWYER, 44 Wall St., New York (Hanover 5411).

NOTICE TO CREDITORS—POSTREL & Spivack sold their cigar and stationery store at 965 West 180th St. to Emil Cohen. JOSEPH POSTREL.

CUTICURA

Promotes Skin Purity And Beauty

Daily use of the Soap helps keep the skin fresh, smooth and clear, while touches of the Ointment now and then prevent little skin troubles becoming serious. They are ideal for the toilet, as is also Cuticura Talcum for powdering and perfuming.

Samples Free by Mail. Address: "Cuticura Laboratories, Dept. 23E, Malden 48, Mass." Sold everywhere. Soap 25c. Ointment 25 and 50c. Talcum 25c. Try our new Shaving Stick.

Curtis Hotel
NOW OPEN
A Hotel of Distinctive Superiority
Saddle Riding
is excellent in beautiful
Lenox, Mass.

FLIER READY TO HOP TO SAN FRANCISCO

Maughan, Leaving Here at Dawn Tomorrow, Expects to Arrive at Dusk.

RELIES ON NEW PROPELLER

He Declares Duralumin Blades Are Greatly Superior to Old Wooden Ones.

Lieutenant Russell L. Maughan, U. S. A., who, weather permitting, will hop off from Mitchel Field at dawn tomorrow in his effort to span the Continent by the air route between daylight and dark, was the guest yesterday at a "good luck luncheon" tendered by the Curtiss Aeroplane and Motor Company at its plant in Garden City, L. I.

Lieutenant Maughan, who was the winner of the Pulitzer speed race in Detroit in 1922 and who last year made an unsuccessful effort to fly from coast to coast between dawn and dusk, is confident that he will succeed this time. His belief is based largely upon the superiority of his equipment in several radical particulars over that which served him a year ago. He says he expects to make the start tomorrow morning if telegraphed weather reports from points along his flying route are favorable.

"It is not that the transcontinental flight in record time would not be practicable through the rain and even through considerable wind," said the young pilot. "Up-to-date equipment—duralumin propeller, motor, cellular construction, wings, shock absorbers on the landing chassis and other modern developments in aircraft—have greatly increased the chances of success."

When it came to discussing the ship he hopes to pilot from the Atlantic to the Pacific between sun-up and sundown, Lieutenant Maughan left most of the talking to J. F. Meade of the Curtiss Company.

Relies on New Propeller.

That concern regards the duralumin propeller as perhaps the most important adjunct to fast flying developed in the last two or three years. Its engineers say it is far more efficient than the old wooden propeller blade and they expect it wholly to supersede the latter both here and abroad within a few years. Particularly is it superior, they declare, in cross-country hops, where rain and shifting weather conditions may be expected. In addition to its greater strength and reliability, the Curtiss experts say that the duralumin forged propeller will yield an additional speed of from six to ten miles an hour.

When Lieutenant Maughan attempted the coast-to-coast dash last year he used a wooden propeller. The metal blades geared to the present fast army pursuit plane are of the same type used by Naval Lieutenant Alford J. Williams when he won the Pulitzer race in St. Louis and also when he scored his world record of 266 miles an hour at Mitchel Field.

The particular ship in which Lieutenant Maughan will make the flight is one picked at random from the fleet of twenty-five fast pursuit planes which the Curtiss company is now completing for the United States Army. It differs from its mates only in this: Extra fuel tanks were installed in the spaces which in time of war and in the sister ships would be occupied by the guns and the ammunition boxes. These standard pursuit ships the Curtiss engineers maintain to be the fastest in the world, capable of a sustained speed of 175 miles an hour and of a landing speed of 60 miles an hour.

The always delicate ordeal of landing a fast land plane is greatly facilitated by an ingenious system of rubber shock absorbers, which can be regulated by the pilot with a touch and without moving from his driving seat. The able of the landing chasis also is peaked up like an inverted V, so as not to become entangled in high grass, as does the earlier type of axle, which is straight and parallels the ground.

Maughan's ship has never been on a flight. He has put it through its paces for only about eight hours in all for testing purposes, but has expressed himself as perfectly satisfied with the results. Its motive power is supplied by an aluminum-built Curtiss D-12 motor, developing about 430 horsepower and weighing 670 pounds. The engine is of the same tried type used by the winners of the Pulitzer races of 1921, 1922 and 1923, and also in the Schneider Cup race at Cowes, Isle of Wight, England, which resulted in the defeat of both France and England and in the crossing of the Schneider trophy to this side of the Atlantic.

"It is as a result of that victory," said Mr. Meade, "that we are now selling these motors in England. In the Schneider Cup race the winner also used the duralumin propeller and we are now placing them on all the Curtiss racing ships."

The transcontinental flyer probably will carry a full load of 3,900 pounds in addition to the weight of her pilot, which is 170 pounds. The plane has a gasoline capacity of 170 gallons, including its main tank and the extra tanks. The wings of the plane are built on the cellular plan and are of wood joined together in small sections of the finest type of cabinet work. This is held to be a great advance upon the old cloth-covered wing, particularly in time of war. F. H. Russell, Vice President and General Manager of the Curtiss Company, told his guests yesterday that at the racing speeds now developed the best and most securely fastened cloth wing covering is likely to be ripped off completely from its frame and that no fewer than six airplane fatalities have been due to no other cause.

Propeller Struck Pigeon.

Lieutenant E. E. Johnson of the Army Air Service, stationed at Mitchel Field, expects to escort Lieutenant Maughan on the initial 200 miles of his coast-to-coast journey, flying a standard army pursuit plane. Lieutenant Johnson a few days ago, while in practice flight over Mitchel Field, was going 195 miles an hour when his propeller struck a pigeon. Scores of times so slight an obstacle has wrecked planes equipped with the old wooden propellers revolving at high rates of speed. Johnson's ship was uninjured and the propeller kept right on its job. Not so much can be said for the bird. One of the guests at yesterday's luncheon was S. A. Reed, an engineer, of 113 East Fifty-fifth Street, and the inventor of the duralumin propeller.

Lieutenant Maughan, if all goes well, expects to make only four stops between here and San Francisco, and each for refueling purposes only. At each of these points are stationed experts at the refueling game. They are civilians, but in the employ of the army for this purpose. At each halt the process of replenishing depleted tanks is expected to consume not more than fifteen or twenty minutes.

His plan is to start from Mitchel Field at 4 A. M., Daylight Saving Time, tomorrow. According to his schedule, his first stop will be at McCook Field, Dayton, Ohio, 570 miles from Mitchel Field. The second station is St. Joseph, Mo., also 570 miles. His third fueling point is Cheyenne, Wyo., 490 miles beyond St. Joseph, and his fourth and last intermediate station is Salduro, Utah, 480 miles west of Cheyenne. From that point he makes the flight of a little more than 500 miles to Crissy Field, San Francisco.

The total distance to be traversed is 2,000 miles. The army pilot hopes to cover this in about seventeen and one-half hours, which would mean, with allowances made for the scheduled stops, an average speed of 163 miles an hour. He is allowing three and one-half hours each for the two longer jumps and three hours each for the others, with from fifteen to twenty minutes for refuelling at each stopping place.

The primary purpose of the flight is to determine whether in emergency it would be practicable to mobilize the air fleet in a unit on either coast within a period of one day's flight from dawn to dusk. The mobility of the air forces is a problem in which Brig. Gen. William Mitchell, second in command to Major Gen. Mason M. Patrick, Chief of the Army Air Service, is deeply interested.

PRIVATE TRADERS QUIT ENTERPRISES IN RUSSIA

Soviet Campaign for State and Cooperative Business Drives Out Small Capitalists.

MOSCOW, June 17.—Reports from many provincial centres say hundreds of private traders and wholesale and retail business houses are suspending operations owing to the Government's determination to support only State and cooperative enterprises.

At Vitebsk some forty firms have closed and at Vladimir twenty-five traders have ceased business. Fifteen per cent. of the entire number of independent commercial firms at Yaroslav are liquidating, while at Irkutsk private trading has ceased altogether. Similar reports have been received from Tiflis and other Caucasian centres.

The refusal of the State and cooperative concerns to sell merchandise to private wholesale dealers leaves the independent business men no alternative except to close their doors. In Moscow and other large cities State and cooperative stores are rapidly supplanting concerns supported by private capital.

Doumergue Extols Bullfighting.

PARIS, June 17.—M. Doumergue, France's new President, is a true son of the Midi, as Southern France is called, even to the extent of being a fervent advocate of bullfighting, which is almost as favorite a sport there as in neighboring Spain. Asked for his opinion regarding bullfighting, the President is quoted as replying: "The spectacle of a bullfight still pleases me. Many of those who criticize it are extremely lenient in regard to other shows which are really not equal to it from any viewpoint."

Girl Bitten by a Dog.

Gertrude Rivers, 24 years old, of 117 Somers Street, Brooklyn, was taken to the Bradford Street Hospital yesterday morning suffering from a dog bite on the thigh. She told doctors that she was attacked by a dog while gathering daisies in a field near Fairview, N. J., Sunday afternoon.

RETAIL CREDIT MEN IN 12TH CONVENTION

Four-Day Gathering Brings 1,500 Delegates to the City.

SESSIONS OPEN AT WALDORF

Speaker Says Automobile Is Cutting Into Sale of Men's Clothes.

Fifteen hundred persons are here from all parts of the country to attend the twelfth annual convention of the Retail Credit Men's National Association, which opened yesterday at the Waldorf-Astoria. The sessions will last four days. The entire ballroom floor of the hotel has been taken over and rooms allotted to various committees. The principal meetings are held in the Grand Ballroom and the Astor Gallery is given over to exhibition booths.

Francis P. Kent of the Board of Aldermen welcomed the delegates to the city. Robert Grier Cooke, President of the Fifth Avenue Association, spoke in behalf of that organization and told of the anniversary celebration of the opening of Fifth Avenue from Washington Square to Fifteenth Street in 1824, which is planned to be held early in the Fall. Samuel W. Reyburn, President of Lord & Taylor, and George H. Seymour of Cleveland were the principal speakers at the opening session.

"Credit is dependent upon human effort, materials and time," Mr. Reyburn said. "It is the accumulation of labor, and its operation depends upon faith and confidence that you as an individual or firm inspire in other people."

The automobile is making heavy inroads into the sale of men's wear, Mr. Seymour declared, in his address on "Men's Wear Credits."

"The dealer in men's wear must match his wits with those of the automobile salesman," he said.

The chief speakers today will be Police Commissioner Enright and District Attorney Banton. Lieutenant Governor Lunn, representing Governor Smith, will speak at the closing meeting on Friday.

YOUNG DEMOCRATS ACTIVE.

Club Opens Headquarters at the Prince George Hotel.

Plans for waging a vigorous campaign this year among the young men and women of the city in support of the Democratic ticket, no matter who is nominated, were formulated last night at a meeting at the Prince George Hotel of the New York Young Democrat Club. At the same time the annual election of officers was held. Frank L. Polk, former Assistant Secretary of State; Cleveland E. Dodge, Robert Adamson and Richard C. Patterson Jr. were among those chosen directors. John E. Finnegan is President.

From now until Election day the club will maintain headquarters at the Prince George Hotel, and during the convenelon one of its functions will be the entertainment of delegates. Its rooms will be open to young college men coming to the city and desiring to ally themselves with the Democratic standard bearers in the Presidential contest. Those on the working committees include Chief Justice Frederick Kernochan of the Children's Court, William H. Edwards, Lamar Hardy, Assistant District Attorney Frank E. Carstarphen, Morgan J. O'Brien Jr. and Jonathan C. Day.

Accused of Assault by His Wife.

Andrew Scvom of 164 Wortman Avenue, Brooklyn, was arraigned yesterday in the New Jersey Avenue Court on the complaint of his wife, who charged him with felonious assault. Mrs. Scvom exhibited a scalp wound in which eighteen stitches had been taken. Scvom waived examination and was held for the Grand Jury.

RIP ROCKEFELLER'S 'TO LET' SIGNS DOWN

Sisters Occupying His House at 22 West 54th St. Prevent His Renting It, He Says.

INJUNCTION ASKED IN SUIT

Women Running a Rooming Place There Refuse to Let It Be Shown to Prospects, Agent Asserts.

The difficulties of John D. Rockefeller Jr. with two of his tenants were disclosed in the Supreme Court yesterday when he applied for an injunction restraining the Misses Margaret and Gladys A. Marshall, who rent his house at 22 West Fifty-fourth Street, from preventing him from shewing the house to prospective tenants. He also asks an order restraining them from tearing down "To Let" signs from the house.

The application was made by Oliver A. Robertson, manager for William A. White & Sons, who manage Mr. Rockefeller's real estate. An affidavit of Mr. Robertson stated that the house at West Fifty-fourth Street was rented from Jan. 1, 1922, to Oct. 1 next to the Misses Marshall at $6,000 a year. Under the terms of the lease the owner has the right to show prospective tenants through the house some months before the lease expires and to put up "To Let" signs.

Mr. Robertson said in his affidavit that he attempted in May to show the house to prospective tenants who were interested, because he had advised the defendants that Mr. Rockefeller was unwilling to renew their lease. The defendants have been conducting a furnished room house there. He said that Margaret Marshall told him she would not permit any one to inspect the house, whether accompanied by Mr. Rockefeller or by his agent. He made several other attempts last month to see the house, and finally had an appointment with Margaret Marshall to have her show him through with a prospective tenant, but she did not appear as agreed, and he was able to see only part of the premises.

Mr. Robertson said that on May 20 he put up a "To Let" sign on the door, but that the defendants removed it in spite of his threat to hold them responsible for any damage resulting from their acts. A new sign was affixed to the house on June 11 and this also was torn down in a few hours. He says that Mr. Rockefeller is being damaged by the acts of the defendants because as yet he has been unable to show the house.

FIRE AT BRIGHTON BEACH.

Old Hotel Damaged, but the Boardwalk Near By Is Saved.

The old Brighton Beach Hotel at Brighton Beach was damaged by fire which started in a lumber pile near the building yesterday. Workmen have been tearing down the historic structure for several days and all the furnishings had been removed.

Firemen prevented the flames from spreading to the Brighton Beach Boardwalk and baths, which are close by. The origin of the fire is not known.

Everett Mills to Close a Month.

LAWRENCE, Mass., June 17.—The Everett Mills will be shut down from June 18 to July 14, according to Agent William D. Twiss, "because of the continued unsatisfactory condition of the colored cotton goods business."

Overcome by the Heat.

Overcome by the heat yesterday in a corridor in the building at 345 Broadway, Huisman Brown, 20 years old, of 2,615 Twenty-eighth Street, Brooklyn, was attended by a physician and went home.

SAWED OUT OF HIS PLIGHT.

Jokers Leave Prospective Bridegroom Handcuffed and in Irons.

A policeman found John Allen of 24 South Fourth Street, Brooklyn, on a stoop at Rutledge Street and Bedford Avenue, Brooklyn, early yesterday with handcuffs on his hands and irons on his ankles. He explained that he is soon to be married and that he gave a bachelor dinner to some friends Monday night.

Several of these friends persuaded him to allow them to put the irons on him, explaining that this was part of a joke they were playing on another guest. They took Allen in a taxicab to Rutledge Street and Bedford Avenue, where they left him.

It was necessary to use hacksaws to release Allen from the handcuffs. He refused to make a charge against anyone.

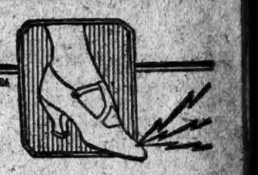

Corns
Don't Pare Them!
Cutting a corn is always dangerous. Blue-jay ends corns. Relieves the pain, then the corn soon disappears. No risk, no constant trouble. Get Blue-jay at your druggist.
Blue-jay

ADVERTISEMENT.

ADVERTISEMENT.

ADVERTISEMENT.

Is cigarette taste changing?

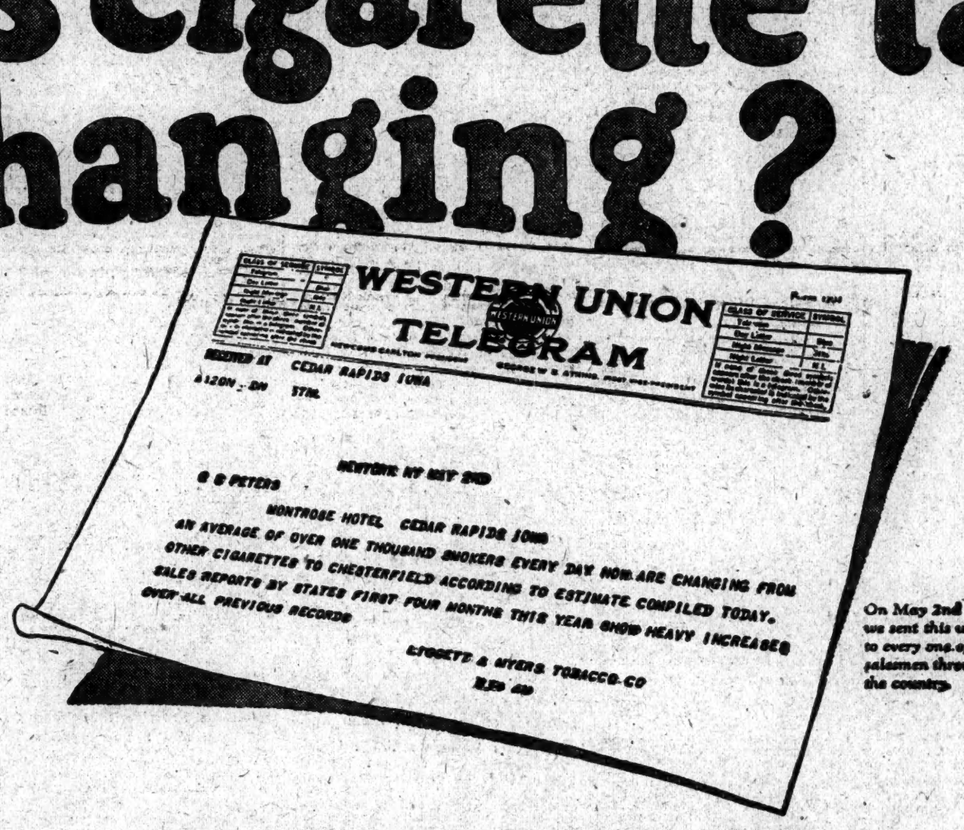

On May 2nd we sent this wire to every one of our salesmen throughout the country

What's back of this big shift?
Why are men changing by thousands?

Note—If you have not read the telegram above, please glance through it.

Looking out from behind the scenes

BIG EVENTS happen rarely in the cigarette business—yes.

But if today you were "behind the scenes," you could sit and watch a thing going on that—in a mild way perhaps—might open any man's eyes.

The Man in the Street, the average smoker, is hardly aware that anything's happening.

He might chance to notice that Smith has changed to another cigarette. Or, sitting with a group, it might occur to him that three or four of them have "switched"—quite lately.

No—there's nothing spectacular about it.

But when every small brook starts to rise, there's a big flood in the river—and "flood" is exactly the word to describe this thing we are talking about.

What is it that is happening?

The thing that is happening is simply that, for months now, an average of over one thousand men EVERY DAY in this country (1,000 every day—think of it!) are changing from other cigarettes to Chesterfield.

• • •

Is cigarette taste changing? We don't know. But we do know that *smokers* are changing—over 150,000 have changed to Chesterfield since New Year's Day.

Nothing to get excited about, of course; but not a thing quite to ignore either—if you are interested in "what's what" in smoking.

Why are these men changing? Is it Chesterfield's exceptional tobaccos, the fortunate blend, the unusual freedom from "sweetening," or what? Perhaps you don't care.

Perhaps the only thing you care about is "*How do they TASTE?*" All right. When it comes to that, Chesterfields—if you give them the chance—will tell their own story (and *prove* it!) in a far better way than we can.

Such popularity must be deserved

Chesterfield
CIGARETTES

Copyright 1924, Liggett & Myers Tobacco Co.

EXPECT $400,000,000 TREASURY SURPLUS

Officials' Early Estimate Was for Only $329,639,624 at End of Fiscal Year.

1923 TOTAL $309,000,000

Economies Cut Some Government Expenses Below What Were Expected.

RECEIPTS SHOW INCREASE

Internal Revenue Is Greater, Even Allowing for 25 per Cent. Cut in Income Taxes.

Special to The New York Times.

WASHINGTON, June 17.—Information obtained in an authoritative quarter today indicates that on June 30 the Treasury will close the fiscal year with a surplus of more than $400,000,000.

The budget estimate of Nov. 30 was that the annual operations would show a surplus of $329,639,624. The fiscal year 1923 closed with a surplus of $309,657,460.30.

The surplus predicted for June 30, according to a tentative study made in the Treasury Department, will be due mainly to two things—to economies in expenditure and to increased receipts in internal revenue, from income and profits taxes, and miscellaneous internal revenue receipts.

When the estimate of a surplus of $329,000,000 was prepared by the Budget Bureau Nov. 30, it was believed that expenditures would be greater than they have been. Nor was it then estimated that internal revenue would make the good showing it has, even when allowing for the 25 per cent. reduction in 1923 taxes.

Latest Payments Not Included.

By tomorrow the Treasury will have reports from internal revenue collectors enabling it to supply the Budget Bureau with definite information as to the income taxes contained in the June 15 payments; and this data will indicate the extent to which the 25 per cent. reduction on 1923 taxes payable in the calendar year 1924 has cut in on revenue. The bulk of the payments for the second quarter has not yet loomed up in the daily Treasury statements.

The daily statement issued today covers only the condition up to the close of business last Saturday. It shows that the surplus was $206,816,-857.38, compared with $68,325,678.27 for the corresponding period, July 1, 1922, to June 14, 1923.

The payment made by the British Government yesterday of $68,655,000 in interest on its funded indebtedness to the United States is not included in the Treasury statement issued today.

The payment consisted of $19,000,000 of Treasury certificates of indebtedness maturing yesterday, which were accepted at par, and $49,655,000 in cash. The cash serves to increase the surplus. When debt payments are made in cash the rule of the Treasury is to have them go to surplus, and when paid in bonds the bonds are canceled, thereby reducing the public debt.

The Budget Bureau, in cooperation with Treasury officials and heads of departments, is assembling data for the use of President Coolidge when he presents his financial program to the budget conference June 30.

Looking behind figures for this fiscal year, the actual collections and expenditures, as well as the surplus to date, may be compared with the budget estimate of Nov. 30, 1923. The following figures show what the Government expected to receive and spend and what it had actually spent and received up to the close of business Saturday night:

RECEIPTS.

	Fiscal Yr. 1924 (Estimated).	Fiscal Yr. 1924 to June 15, 1924.
Ordinary.		
Customs	$570,000,000	$523,610,946.07
Internal rev.:		
Income & profits tax	1,850,000,000	1,542,519,570.59
Miscellaneous:		
Internal revenue	933,585,000	924,234,176.38
Misc. receipts:		
Proceeds Govt.-owned securities, foreign obligations, principal	60,533,000	61,084,867.14
Interest	160,488,004	91,880,201.92
Railroad secs.	116,500,000	56,214,225.48
All others	30,987,325	9,474,193.25
Trust fund rects. (reappropriated for investm't)	34,655,870	29,302,859.97
Proceeds sale of surp. property	57,618,092	46,123,431.22
Panama Canal tolls, &c.	19,009,000	25,634,680.39
Rects. from misc. sources credited direct		27,903,393.73
Other miscell.	161,301,421	202,298,043.49
Total ord.	$3,894,677,712	$3,540,280,589.63
EXPENDITURES.		
Ordinary.		
Checks and warrants paid, &c.		
General expend.	$1,828,138,954	$1,766,370,967.96
Interest on public debt	940,000,000	$865,354,947.45
Refund rects., customs	28,515,000	10,553,858.93
Internal rev.	106,875,000	117,947,625.87
Postal def.	24,679,673	12,638,849.75
Panama Canal	6,584,000	8,151,659.89
Operations in spec. accts.:		
Railroads	68,496,299	21,951,695.00
War Fin. Corp.	$60,000,000	$51,871,076.51
Shipping Board	54,635,167	85,549,787.99
Alien prop. fds.		933,153.88
Capital stock Fed Interned.		
Credit banks	8,000,000	
Loans to railroads	6,000,000	12,971,000.00
Inv. of trust fds., Gov. life insurance fund	34,440,870	29,069,439.61
Civil service retirement fund	6,500,000	7,526,760.16
Dist. of Col. teachers' retirement fund	215,000	238,420.36
Total ord.	$3,953,069,963	$2,994,494,882.25
Public debt requirements chargeable against ord. receipts, sinking fund	297,144,300	295,987,350.00
Purchases from foreign repayments	37,854,500	38,509,150.00
Received from foreign Govts. under debt settlements	160,939,325	91,858,200.00
Received for estate taxes	10,000,000	8,867,050.00
Purchases from franchise tax receipts (Federal Reserve banks)	6,000,000	3,634,550.00
Forfeitures, gifts, &c.		82,550.00
Total	$517,988,125	$438,948,850.00
Total expenditures chargeable against ord. receipts	$3,565,038,088	$3,333,463,732.25
Excess of ordinary receipts or total expenditures chargeable against ordinary receipts	329,639,624	206,816,857.38

*Includes only estimated receipts on account of principal and interest on loans to railroads under Section 210, Transportation act, 1920, as amended.

†Credited against expenditures.

‡Excess of credit (deduct).

§The figures for the month include $655,-[illegible] and for the fiscal year 1924 to date $24,366,433.32 accrued discount on war savings certificates of the series of 1918 and 1919.

‖Excess of credits (deduct).

Total expenditures of the Government chargeable against ordinary receipts so far this year have been $140,201,188.63 lower than they were for the corresponding period of the fiscal year 1923, when they were $3,473,664,920.88.

Comparisons of 1924 with the record of the corresponding period of the fiscal year 1923 may be summarized as follows:

	1923.	1924.
Customs collections	$538,448,367.61	$523,610,946.47
Income and profit tax collections	1,376,642,661.89	1,542,519,570.59
Miscellaneous internal revenue collections	897,008,597.54	924,234,176.38
Proceeds from foreign obligations, principal	31,656,907.64	61,084,867.14
Expenditures for interest on public debt	879,763,402.94	865,354,047.45
General expenditures	1,889,383,688.90	1,766,370,967.06

With the exception of those for the Shipping Board and the Alien Property Custodian, the "operations in special accounts", so far this fiscal year have been below those for the corresponding period of the fiscal year 1923, as shown by the following comparison:

	1924.	1923.
Railroads	$21,951,695.00	$88,668,536.80
War Fin. Corp.	51,871,076.51	105,622,986.27
Shipping Board	85,549,787.99	56,327,661.58
Alien Prop funds	963,153.88	224,572.22
Sugar Equal. B'd.		2,482,476.33

On the other hand, investment in the Government life insurance fund has increased, being $29,069,439.61 so far this fiscal year, compared with $24,993,554.57 for the corresponding period of the fiscal year 1923.

LAWSON GRANDCHILD COOL TO LUXURY OFFER

Tells Court She Prefers to Stay With Father in Poverty Than Go to Mother, Rewed and Rich.

BOSTON, June 17.—According to testimony given today in the Suffolk County Court, where Mrs. Henry Spring Blake is fighting her former husband, Arnold Lawson, son of Thomas W. Lawson, for the custody of their children, Arnold Lawson, reared amid the luxury of his father's estate in Egypt, whose stables housed fast horses and blooded stock, whose palatial home and grounds were cared for by a small army of servants, now lives in a little $35-a-month rented house beside a railroad track in Milton.

Instead of having a host of well trained servants at his call, the son of the man who only a few years ago was a towering figure in finance, who was reputed to have made millions at different times by a turn in the market, today has his wants cared for by his two daughters, Vera and Jean, and with these three live Thomas W. and Arnold Lawson Jr., twin brothers and grandsons of the picturesque financial figure.

Mrs. Blake said in court today that, although after her divorce from Lawson she underwent hardships because of her financial situation, her present husband was wealthy, and she wanted her daughters to share with her the luxuries which at least approached those that their father knew. Mrs. Blake came to court with her husband, who seconded his wife's invitation.

But Vera, the older of the two daughters, told the Court that she would rather live with her father, who it is said gets $40 a week as an automobile salesman. She tesified that she was being properly cared for by him, even if he had bought her only a pair of shoes and done underwear within the last year. And although her mother's husband thinks that washing clothes and scrubbing floors are the work of servants and not for this girl, Vera insisted that she wished to remain with her sister by the side of her father and two little brothers.

THIERS JEWELS' SALE HAS CLASHING ECHOES

New Yorker Cables He Bought Gems—Chicago Claims Them —Parisian Says They Are His.

According to a cable dispatch received here from Paris yesterday, Cartier, the jeweler, of 653 Fifth Avenue, got the famous necklace of Mme. Thiers, whose husband was the first President of France after the war of 1870.

When the necklace was auctioned off on Monday in Paris it was stated that it had been bought for an American purchaser, but no name was given in the press dispatch.

Pierre Cartier is in Paris, and the cable dispatch to his firm affirms that he was the purchaser.

The necklace has 145 pearls in three rows, and the weights of the three largest individual pearls are 51, 39 and 36 grains respectively. The aggregate weight is considerably over 2,000 grains.

CHICAGO, June 17.—The famous pearl necklace of Mme. Thiers has been bought for "approximately $250,000" by Lebolt & Co., Chicago jewelers, agents of the company announced. After being brought here, the necklace will probably be broken up, it was stated.

PARIS, June 17.—Denial that the pearls of Mme. Thiers, which were sold yesterday for 11,280,000 francs to Antoine Hemsi of Paris, were intended for an ultimate American purchaser was made today by M. de Lopez, a pearl dealer of the Rue de Lafayette, who is in partnership with Hemsi. De Lopez said that the pearls were bought for himself, and not for any American.

The fact that large New York and Chicago dealers have offices with the de Lopez-Hemsi firm gave rise to the report that the gems had been bought for an American dealer.

Laborer Kills Himself.

John Osterlund, 45 years old, a laborer, living in a furnished room at 243 East Fifty-third Street, was found dead in bed yesterday morning by the landlord, Christian Hyruff. He had committed suicide with gas.

If You Are Thinking of Going to California

YOU WILL WANT THIS BOOK.

The Chicago & North Western Ry. has just published a new edition of their booklet, "Forty Ways and More to California and the North Coast." It is not a picture book, but it is chockful of interesting information about routes, reduced fares, and shows with the aid of outline maps the territory you can cover. A copy may be had free of charge by writing F. G. Fitz-Patrick, Gen. Agent, C. & N. W. Ry., 280 Broadway. Phone Worth 2110.—Advt.

FALLON, RELEASED, GIVES UP BROADWAY

Promises Court to Go to His Wife and Children at Mamaroneck.

$35,000 BAIL IS ACCEPTED

Judge Knox Finds That Whole Amount Was Raised by Lawyer's Relatives.

After spending three nights in the Tombs, William J. Fallon obtained his freedom on $35,000 bail late yesterday afternoon and left New York for his family home in Mamaroneck, N. Y.

The lawyer promised Federal Judge John C. Knox that he would return to his wife and children, that he would keep away from evil associates and Broadway night life, that he would remain within the jurisdiction of the court and that he would appear for trial when the jury-bribing case against him is called on July 7.

Judge Knox accepted the cash bail offered by Fallon only after a twenty-four-hour investigation had convinced him that the money actually belonged to his relatives and not to criminals or others who might profit by the lawyer's failure to stand trial. The bail was put up by Fallon's three unmarried sisters, who live in Mamaroneck, and by his cousin, Frank J. Sinnott, a real estate dealer, of 17 West Forty-second Street.

It was accepted after several conferences among Judge Knox, Assistant Federal Attorney William J. Millard and John J. Curtin, Fallon's attorney. Mr. Millard said that no conditions appeared in the bond itself, but that the release was based on "family conditions." These were defined by Mr. Curtin as the promises mentioned above. Fallon was formally freed after signing and swearing to the bail papers.

In his adversity, Fallon was deserted by the satellites and parasites who had surrounded him when, as the brilliant young criminal lawyer, he scattered his large fees in Broadway restaurants. None of his former companions lifted a hand to help him out of his cell. It remained for his family to rescue him.

There was but one exception to the abandonment of Fallon by those who in past years had profited by their association with him. Eugene F. McGee, devoted friend as well as law partner to Fallon, was the only one of the latter's friends who went to the Federal Building to lend aid. In the final conference at which Judge Knox accepted the bail, McGee went in with Fallon to add his assurances that Fallon would not run away. After the bail was accepted, McGee piloted Fallon through a curious throng, and took him away in a taxicab.

Fallon's pallor and nervousness were the only signs he gave of his confinement and worry. He was smartly dressed in a brown suit, his curly reddish hair was neatly barbered, and he wore, as he left the Federal Building, a gray soft hat tilted at a rakish angle.

AUTOS KILL TWO CHILDREN.

Girl Is Injured When Car Gets Out of Control and Dashes Into Yard.

Sylvia Korman, 6 years old, of 4,303 Fourteenth Avenue, Brooklyn, while playing in front of her home yesterday afternoon was knocked down and killed by an automobile operated by Morris Sabinsky of 182 Barrett Street.

John Wolf, 9 years old, of 14 Elk Street, Dunellen, N. J., was fatally injured last evening in West Front Street, Plainfield, when he was knocked down by an automobile operated by Peter Dorozyanski of Prospect Avenue, Dunellen. The boy died in the Muhlenberg Hospital within an hour. The driver was arrested.

Henrietta Icke, 9 years old, while playing with five other little girls in the yard in the rear of her home at 198 Paterson Turnpike, North Bergen, N. J., last evening, was knocked down by an automobile operated by Dr. Eugene English of 875 Boulevard East, Weehawken, and received probably fatal injuries. She was removed to the North Hudson Hospital, where it was said that she had received a fracture of the skull and internal injuries.

Dr. English, when released later under $2,000 bail on a technical assault charge, said that the steering wheel of his car became locked when he was on his way to a patient. He said he lost control of the automobile and it mounted the sidewalk, crashed through a fence surrounding the yard in which the little girls were at play and pinned Henrietta under one of the front wheels before he could bring it to a stop. None of the other girls was injured.

Lester Weber, 13 years old, of Hudson Street, Fort Lee, N. J., received a fracture of the skull and internal injuries last evening when he was knocked down by an automobile operated by Mrs. Lillian Mills of 114 Rogers Avenue, Edgemere, Queens, while riding a bicycle a short distance from his home. He was removed to the Englewood Hospital. Mrs. Mills was locked up in the Bergen County Jail in default of $1,000 bail when arraigned before a recorder in Fort Lee.

Nicholas Pilla, 7 years old, of 254 East 150th Street, the Bronx, was removed in a critical condition to Lincoln Hospital in the afternoon because of injuries received when he was knocked down by an automobile driven by Max P. Schwarz of 3,140 Park Avenue, Bronx, in front of 595 Morris Avenue. Dr. Shulman of the hospital said the boy received internal injuries and a fracture of the skull. Schwarz was arrested on a technical charge of felonious assault.

Football Star Injured.

EGG HARBOR CITY, N. J., June 17.—William C. ("Whitey") Thomas, All-American football star and a member of the Frankford Yellow Jackets of Philadelphia, was badly injured here today when the steering gear of the automobile in which he was riding snapped and the machine crashed into a tree in front of the farm of Charles Doolin, former manager of the Philadelphia National League baseball club.

WESTON QUITS NEW YORK.

Recent Attack Drives Aged Walker to Settle in Pennsylvania.

Special to The New York Times.

PHILADELPHIA, June 17.—Edward Payson Weston, world-famous walker, who twice has journeyed across the continent on foot, has become a Pennsylvanian after a lifetime spent in New York State.

Last month Weston, who lived in a lonely farmhouse near Plutarch, Ulster County, N. Y., was the victim of an attack of ruffians who shot him in the leg, broke into his house and barn and stole food and other articles. The nervousness brought on by the attack led him, he says, to decide to move away from the wilds where he had lived. He expects to end his days in Norristown, Pa.

"Some time ago," said the aged pedestrian, "I promised my sister, who is in her eighty-fourth year, that I would do no more walking without her permission. She says she will let me walk again if I will work for Coolidge for President. I told her I would do so if Governor Smith was not nominated on the Democratic ticket. I am for Governor Smith because I admire him for his kind heart."

J. S. Rockefeller Quotes Greek Exhortations In Spurring the Yale Crew to Beat Harvard

Special to The New York Times.

GREENWICH, Conn., June 17.—James Stillman Rockefeller, son of Mrs. William G. Rockefeller of Greenwich, who is captain of the Yale crew, has been giving the crew some talks on "The Psychology of Attempting the Impossible," which will go down in history as classic examples of what the phychology of a captain and coach of a victorious crew ought to be.

One of the points of the Yale captain, a quiet, unassuming young man of 200 pounds of bone and muscle and six feet two, is that one ought not to be discouraged in the slightest degree if some fellow figures it all out on paper that a thing cannot be done. He thinks that one of the "durable satisfactions of life" is to do what many say cannot be done and then just sit tight and hear what critics may have to say.

He is telling the Yale crew to win from Harvard and also to win an Olympic victory and in outbursts of oratory he is quoting, and correctly, too, in the original Greek tongue advice given in the past to some of the victors at Olympic games.

TRAIN ROBBERY LOOT TRACED TO TWO MEN

Their Arrest and the Recovery of $3,000,000 Is Expected Within 24 Hours.

55 SACKS FOUND IN AUTO

Another Prisoner Is Taken After Discovery of New Clue to Illinois Hold-Up.

CHICAGO, June 17.—The police today arrested Carlos Fontano, wanted for the $3,000,000 mail train robbery at Roundout, Ill., last Thursday, after an abandoned automobile near Joliet was found to contain all but six of the sixty-one mail sacks taken by the robbers.

Most of the registered and insured mail was undisturbed in the sacks, postal authorities report, only the packages containing large sums of money and bonds being missing. An early inventory revealed that at least $100,000 of negotiable securities had been discarded as not worth taking.

When this was reported to Chief Postal Inspector Albert E. Germer and he was apprised of the arrest of Fontano, he said that the entire loot is now in the possession of but two men whose names are known to him and whom he expects to have in custody within twenty-four hours.

These two men, it was understood, are Ernest Fontano and Anthony A. Kissano.

Mr. Germer also announced that some of the train robbers are included among the six men and two women now held by the Chicago police.

At the same time, Morgan A. Collins, Chief of Police, announced that the names of all the robbers are known to the police, that there were not more than ten bandits implicated and that those not now in custody will be arrested soon. He said latest estimates placed the haul of the robbers at $3,000,-000 in securities, negotiable and non-negotiable, and $70,000 in cash.

Chief Says Solution Is Near.

"We have no confessions," Chief Collins said tonight, "but we have plenty of information. And, what is better still, we have some of the robbers in cells. The solution of the robbery is near."

The discovery of the abandoned automobile caused the postal authorities to bring to Chicago for questioning Joseph Norton and his wife, and Frank Norton, a brother, keepers of a roadhouse near by.

The automobile had been stolen in March from Sixty-eighth Street and Crandon Avenue, where it had been parked by Milford Desenberg, whose mother owned it.

Every one of the mail sacks had been split open and the contents pawed over, but most of the envelopes were unopened, only packages being subjected to the hurried scrutiny of the outlaws. Included in what was left behind were fifty-two State of Minnesota bonds, $1,000 each, five General Railway Signal Company $1,000 bonds, 100 shares of J. I. Case Company stock and $5,000 in General Motor stock.

Albert Murphy, a tenant farmer, noticed the automobile in a pasture about 100 yards west of the Channahon Road Saturday morning, but said he did not have time to bother about it until today. On seeing the mail sacks he notified Sheriff Walker at Joliet, who in turn called Postmaster Bolton.

One envelope ripped open was from the Foreman Brothers Bank in Chicago, and addressed to the National Bank of Commerce, Seattle, Wash.

Loot Put in Six Other Sacks.

Michael Hughes, chief of detectives, said the robbers obtained sixty-one mail pouches, and that fifty-five have been recovered, including those found near Joliet and one found the day after the robbery. The six missing sacks, he said, were probably used by the robbers to carry away the negotiable loot.

Chief Hughes said all the prisoners held by the police will probably be turned over to the Federal authorities tonight or tomorrow, when hearings on writs of habeas corpus for the release of three of them are scheduled in Federal Court.

Carl Fontano, the man arrested today, said to be leader of a notorious Chicago gang, was held for a time in connection with a mail robbery at Harvey, Ill., and as a suspect in other crimes. Mr. Germer said that mail clerks who saw the bandits will be asked to try to identify him.

Others in custody are "Dr." Spencer Brown; James Murray, former Chicago policeman, who posed as T. McHenry when arrested; Paul Wade, said to be a former aviator of Tulsa, Okla.; J. H. Wayne, found with five bullet wounds in his body and believed by the police to be the bandit wounded in the holdup; J. H. Watson, said to hail from Oklahoma; a Miss Mead of Milwaukee, whom Watson summoned here to secure $20,000 to buy his freedom, and Walter McComb and wife, whose flat was raided, resulting in the arrest of several of the suspects.

TAXI RULE SETTLEMENT.

Drivers May Use Side Streets Near Restricted Zones.

As a result of an agreement permitting taxis to cruise and park in side streets near the two restricted thoroughfares—Fifth Avenue, from Waverley Place to Twenty-ninth Street, and Broadway, from Twenty-third to Seventy-ninth Street—when they do not interfere with traffic, the injunction suit brought by Herman Tepper, a taxi owner, of 737 Southern Boulevard, the Bronx, against Police Commissioner Enright, to prevent the enforcing of his recent regulation, was withdrawn in the Supreme Court yesterday by consent.

The injunction action was started last week by Tepper. A conference was held last Saturday at the office of Deputy Commissioner John A. Harriss between Tepper, the Taxi Owners' Association, the Taxi Drivers' Association, Assistant Corporation Counsel Russell A. Harbor, and S. H. Kaufman, associated with Leo Oppenheimer of 60 Wall Street, attorney for the New York Taxicab Chamber of Commerce. It was agreed that it might be better to reach a satisfactory adjustment out of court.

Deputy Commissioner Harriss said that the agreement was that taxis would be permitted the free use of the side streets in "cruising" and would be permitted to park in side streets near the two restricted avenues—Fifth Avenue and Broadway—where they did not interfere with traffic. Commissioner Harriss said he had taken persons at the Saturday conference to the windows of his office on the fifteenth floor at 512 Fifth Avenue and showed them just how this agreement would work to the best interests of the city and the taxicab men.

MACDONALD RENEWS PRESSURE ON MEXICO

Makes Strong Representations to Mexican Consul Against Expulsion of British Agent.

WASHINGTON KEPT ADVISED

Premier Again Interviews Ambassador Kellogg—Chilean Minister Lends Assistance.

LONDON, June 17 (Associated Press).—Premier MacDonald, through the Mexican Consul General in London, made strong representations today regarding the attempt of the Mexican Government to expel Herbert C. Cummins, British agent.

The Premier made it clear that Sir Thomas Hohler, recently named by Great Britain to go to Mexico to look over the situation with a view to the possible resumption of regular diplomatic relations, would not proceed on his mission if the Mexican Government persisted in its present attitude.

The Premier interviewed American Ambassador Kellogg this morning and reported that progress had been made in the Cummins matter. The American Government is being kept fully informed of the steps taken by Great Britain in the Mexican incident.

The Chilean Minister, Don Augustin Edwards, called at the Foreign Office this afternoon in reference to the Mexican situation. It is stated in official quarters that the report that the Chilean Minister in Mexico City had advised the recall of Mr. Cummins was untrue. It was explained, however, that the Chilean Minister to Mexico had been doing his best to relieve the present situation. Señor Edwards would not discuss the details of his visit to the Foreign Office.

MEXICO CITY, June 17.—A brief note issued by the Foreign Office in regard to the Cummins incident says:

"To show the prudential sentiments of the Mexican Government regarding the case of the British subject Cummins, our Foreign Office, giving an example of the highest consideration for the Diplomatic Corps, has decided to wait a short period for the result of amicable efforts by the Chilean Minister for the British Government, in order for Cummins to leave.

"Failing Cummins's departure after a prudent period, the order [of expulsion] will be enforced."

Cummins Virtually Besieged.

Copyright, 1924, by The New York Times Company.

Special Cable to THE NEW YORK TIMES.

MEXICO CITY, June 17.—Mr. Cummins, the British agent here, remains in the British Legation behind locked gates.

It is reported that the Chinese Minister, who visited Mr. Cummins on Monday, said the food question was a bit serious, as few provisions remained in the legation. A water supply is assured by an artesian well.

Mexican guards, who are ever present, refuse to permit the admission of a box of matches, as the Second Secretary of the American Legation discovered when, carrying a large box of matches in his hand, he strolled casually up to the gate. He went that his diplomatic rank would permit his entrance without question.

A Mexican guard insisted, however, with utmost politeness, that the matches be left outside, and the Secretary complied.

FEAR C. D. SHELDON IS ROBBERS' VICTIM

Searchers Find No Trace of Missing Publisher—Family Discredits Theory of Murder.

POUGHKEEPSIE, N. Y., June 17.—Belief that Clarence D. Sheldon, the 77-year-old New York publisher, who has been missing from his Summer home at Verbank since last Thursday was murdered by robbers, was expressed today by Sheriff Everett R. Davis of Dutchess County, who said it was known that the aged publisher always carried a large roll of money on his person.

A large force of the sheriff's and neighbors have searched the countryside, but thus far no trace has been found of the missing man.

It was reported yesterday that Mr. Sheldon had been seen at Dover Plains on Sunday morning, but it was learned today that the man then seen was another resident of about the same age.

At the New Jersey home of Sheldon at 4 Llewellyn Road, Montclair, Miss Florence Sheldon, daughter of the publisher, said last night that the family discounted the fears that her father had been murdered. Mr. Sheldon always had been accustomed to taking long walks, she said, and in journeying into the hills around Verbank he probably suffered one of the lapses of memory which had been attacking him for several years and forgot his way home.

Miss Sheldon stated that there was no reason for her father to kill himself. His affairs were in the best of order, she said; but while his physical condition was excellent, his mental constitution was not of the best.

A message from her sister, Edith, who is at Verbank aiding the searchers, was received yesterday telling of the failure of a dragging of Tyrell Lake, near Verbank, to uncover any trace of Mr. Sheldon. Miss Sheldon said that a man in Highland Falls, N. Y., had telephoned her yesterday morning that he had seen an aged white-headed man sitting on a rock outside Highland Falls. The police of that town were notified but the man had disappeared.

Miss Sheldon said her father had a cast in his right eye that would make it easy to identify him.

QUEENS TROLLEY HEARING.

Application to Increase Fares to Come Up Tomorrow.

The Transit Commission yesterday set tomorrow afternoon at 2:30 o'clock for a hearing on the application of General Lincoln C. Andrews, receiver of the New York and Queens Railroad, for an increase in fare sufficient to enable the company to continue operation of its surface trolley lines.

Under the ruling of Justice Aspinall, unless some plan of relief be found between now and June 26, he will enter the decree abandoning the service of the 40,000 Queens residents who use these lines and permitting the dismantling of the road.

DRUG TRAFFICKERS BOMB RAIDING SQUAD

Missile Explodes in Crowded Street and Knocks Three Agents Down.

$150,000 IN HEROIN SEIZED

Two Other Raids on Lower East Side Yield Federal Officials $50,000 More in Narcotics.

When Federal narcotic agents, under direction of Colonel L. G. Nutt, Chief of the Government Narcotic Division in Washington, were gathering on the sidewalk in front of 131 Thompson Street last night, preparatory to the seizure of $150,000 in heroin in an apartment there, somebody threw a small bomb out of a window at them. The agents were knocked down, glass was shattered in the neighboring tenements, but no one was hurt.

A two-room apartment on the second floor of the tenement, which the Government officials said had been used as a laboratory by a band of drug purveyors, had been under surveillance for two weeks. On the arival of Colonel Nutt in this city yesterday afternoon, Ralph H. Oyler, agent in charge of the Government Narcotic Squad in this city, decided to raid the place. The Government officials had learned that three doors leading to the apartment were heavily barred and they had arranged to borrow large sledges from a contractor in the vicinity for the purpose of battering them down.

Agents Pacetta, McIntyre and Moog had stood guard over the entrance to the tenement from early in the evening in the hope of trapping some of the band, which was said to have hired the rooms for the purpose of diluting, packing and bottling the drug for distribution among addicts. It had been arranged that they were to be joined by Chief Oyler after dusk.

Agents Hidden in Stores.

The three agents had concealed themselves in neighboring stores and were of the belief that their presence was not known to the members of the drug-distributing gang, when shortly after 9 o'clock they walked to the entrance of the tenement adjoining that in which the drug dispensers had their headquarters. Oyler, with Colonel Nutt and half a dozen other agents, was expected at any moment with the sledges, when something struck the pavement in the middle of the street, about twenty feet from the three officials. There was a blinding flash, followed by a deafening report.

Hundreds of men, women and children, residents of tenements on the street, were within a few feet of the bomb when it exploded, but none of them, as far as the Government officials could learn, was hurt. Within a few minutes the street was choked with persons who came running from all directions.

Oyler and several of his men ran up just at this time, and, on a signal from the three agents at whom the bomb had been directed, all bolted for the stairs leading to the laboratory.

Find 400 Ounces of Heroin.

When the first door yielded to the blows of the sledges, the Government officials ran inside and in closets and under wash tubs in the two rooms they found more than 400 ounces of undiluted heroin in packages and in cans showing evidence of having recently been smuggled to this country. On the covers of the wash tubs the officials also found scales and other paraphernalia for diluting, weighing and packing the drug in small bottles and wax envelopes, thousands of which had been found under the floor of the other room. Colonel Nutt appeared soon after the agents had invaded the place.

Two of Oyler's men slipped out and in a short time appeared with Michael Lazzano, 25. They told Colonel Nutt that he was one of the men they had seen enter and leave the tenement during their vigil. He was placed under arrest on a charge of violating the Harrison act.

Raids also were made at 77 Forsyth Street and 110 Eldridge Street. The agents reported later that they found about $50,000 worth of heroin in both places, but got no prisoners.

Colonel Nutt and Mr. Oyler declared the apartment in Thompson Street the most completely equipped laboratory Government agents ever had captured. He also characterized the three raids as one of the biggest exploits in the history of the Narcotic Bureau.

SMUTS LOSES SEAT; PARTY MAY BE BEATEN

Returns From Urban Districts Show Defeats for His Supporters in Many Instances.

Copyright, 1924, by The Chicago Tribune Co.

LONDON, June 17.—General Jan Smuts, former Premier of South Africa and one of the leading figures in the League of Nations, was defeated for election to the Union Parliament in the Pretoria, West, constituency, by a Labor candidate named Hays, according to dispatches received in London. Hayes received 1,407 votes to General Smuts's 1,022. Sir Abe Bailey also lost his seat to a Laborite.

Returns for the urban districts announced so far tonight show a heavy loss for Smuts's party—the South African Party. In Durban there was no change.

Although the city returns wipe out South African Party's majority in the Union Parliament, there is still some hope that the country returns, which will be announced tomorrow, will restore the balance.

The returns show thatt he compact between the Nationalists, headed by General Hertzog, and the Labor Party, was well observed at the polling places. These organizations united in opposition to the South African candidates.

KLAN AUDIT REPORTS GAINS.

Last Year's Record Is Said to Show Rise in Dues and Entry Fees.

Special to The New York Times.

ATLANTA, Ga., June 17.—The Atlanta branch of Ernst & Ernst, A. N. Patton, manager, last year made an audit of the books of the Knights of the Ku Klux Klan to ascertain the financial standing of the order, acting on instructions of national officers.

The books showed a large increase in receipts from both initiations and dues. Copies of this report were sent to a large number of local Klans in other parts of the country.

CRIME AND INSANITY.

In the light of outstanding current crimes in the United States, Sir Oliver Lodge's article on the danger of leniency to the weak-willed and unself-controlled is pertinent. The New York Times Magazine Section next Sunday.—Advt.

Calls Drunken Auto Driver Worse Than Maniac With Gun

When Magistrate Frederick B. House in the Traffic Court yesterday sentenced Philip Quarenda, a chauffeur, to sixty days in the workhouse for driving a car while intoxicated, he declared that "a drunken man at the wheel of a moving automobile is worse than a maniac with a gun in a crowded thoroughfare."

Quarenda, who is 24 years old, gave his address as 944 Ninth Avenue. His chauffeur's license was revoked. Policeman Schimel of the West Thirtieth Street Station told the Magistrate that he had to chase the chauffeur several days ago in a commandeered taxicab on Eighth Avenue from Thirty-first to Twenty-third Street before he could induce him to stop his car. He added that Quarenda was going forty miles an hour and was so drunk when he was overtaken that Schimel had to call another policeman to drive the captured taxicab to the police station.

SENATORS IN RIOT IN RHODE ISLAND

Republicans Attempt to Wrest Control of Body From Lieut. Gov. Toupin by Coup.

SPECTATORS JOIN BATTLE

Governor Flynn Calms the Combatants as Deputies and Police Reserves Rush to Capitol.

PROVIDENCE, R. I., June 17.—One of the liveliest riots ever staged in an American Legislature today followed a coup attempted by the Republicans to prevent Lieut. Gov. Toupin from presiding over the session of the State Senate. Men and women were trampled upon by the political combatants.

The disturbance broke out when Senator Arthur A. Sherman, President of the Senate, who may preside only in the absence of the Lieutenant Governor, attempted at 2 o'clock to call the Senate to order and preside while Lieut. Gov. Toupin was entering the Chamber. If the coup had succeeded, according to gossip, the Republicans planned to pass the annual appropriation bill and other important legislation, and perhaps adjourn the Senate.

Senator Quinn rose to a point of order and stated that Senator Sherman had no right to call the Senate to order, as that body was in recess. He said that the Lieutenant Governor would preside.

Senator Sherman disregarded the remarks of Senator Quinn and ordered the reading clerk, Mr. Dooley, to call the roll. Senator Quinn objected.

Mr. Dooley started to call the roll, and Senator Quinn made his way to his side and pushed the reading clerk away from his desk. The two men grappled, and Secretary of State Sprague went to the assistance of Mr. Dooley, while spectators came to the aid of Senator Quinn.

Immediately the Senate was in an uproar. Senator Sanderson climbed on a chair at the press table and made a motion which some spectators interpreted as an attempt to strike Senator Quinn on the head, when a reporter interfered. At this point the fight became general, and the Senate Chamber was a mass of scrambling men and women. Republican and Democratic Senators clashed and the spectators took a hand.

Amid the screams of the women and the cheering of partisans, word was sent to Governor Flynn that a riot was in progress and that the officers of the law would not recognize the constituted authority.

Meanwhile High Sheriff Jonathan Andrews entered into the fray and finally succeeded in separating the combatants. Governor Flynn pushed his way through the crowd, mounted the rostrum, shook hands with the Lieutenant Governor and cautioned the audience.

The crowd became calmer, and conferences were held between the Lieutenant Governor and Senators Quinn and Berry on the rostrum. A few moments later Sheriff Andrews was summoned to the rostrum by Governor Flynn. Thomas F. McMahon, National President of the Textile Workers of America, who was with Lieut. Gov. Toupin when the riot broke out, took a place on the rostrum with the conferees.

Within a short time the spectators began to heckle Secretary of State Sprague and the reading clerk. Governor Flynn requested the crowd to remain quiet, declaring:

"It is not my intention to interfere in the proceedings of this body, but each and every Senator must realize that the Lieutenant Governor is the constitutional elected presiding officer of the Senate.

"The Senate cannot be deprived of that constitutional power by any Senator of this body. That must be settled now and understood by all.

"This body can proceed in an orderly way if the Sheriffs and attendants will comply with the orders of the Lieutenant Governor. The deputies must do his bidding, and if they refuse his bidding, then we must use other means to preserve order and decorum in this Senate."

Shortly after the clash ended police reserves from every precinct in the city, under the direction of Sergeant Fleming of the First Station, arrived at the State House.

Additional Deputy Sheriffs arrived following the riot and took their places in the Senate lobby, none of them entering the Chamber. Neither did the uniformed police enter the Chamber, but stood at the head of the stairs directly outside the main entrance to the Senate.

The conference, led by Governor Flynn, continued for more than an hour. Meanwhile Republican and Democratic Senators fraternized on the floor of the Chamber and much of the excitement died down. Lieut. Gov. Toupin called the Senate to order at 3:17 P. M.

Having frustrated an attempt at adjournment by the Republicans, the Democratic minority re-engaged in a filibuster tonight with the expressed determination to sit, if necessary, until early morning.

The situation at present is as follows: The Democrats are intent upon the passage of an emergency appropriation bill and have threatened to filibuster indefinitely. The Republicans are still eager for an adjournment.

As the Senate settled down to another but calmer struggle fourteen policemen sat in a room across the corridor and the Sheriff and six Deputies circulated through the halls. Lieut. Gov. Toupin was in the chair, and it was reported that Senator Sherman might attempt another coup later in the evening. Senator Sherman, the Republicans contend, is President Pro Tempore, and so has the right to preside in the absence of the Lieutenant Governor. The Democratic contingent asser

BANTON GOES AFTER TICKET GOUGERS

Convention Speculators Face $1,000 Fine and Loss of License for Overcharging.

DETECTIVES TO WATCH

State Controller Cooperates—Speculators to Receive an Official Warning Today.

Ticket speculators who gouge visitors to the Democratic National Convention next week will be summarily dealt with, District Attorney Joab A. Banton announced yesterday after a conference with James W. Fleming, State Comptroller. The Prosecutor explained that Controller Fleming and he had agreed rigidly to enforce the recently enacted State law permitting speculators to charge only 50 cents as a commission above the face value of a ticket, and that in every instance where it was found a speculator was charging in excess of the amount the Controller would revoke the speculator's license and fine him $1,000, the limit of the bond he is required to furnish.

Mr. Banton said that special squads of detectives would be assigned by Police Commissioner Enright to aid him and the Controller in enforcing the law.

Assistant District Attorney Miles J. O'Brien will be in charge of prosecutions, and Thomas Fitzgerald, Deputy State Controller, will be in command of the detectives and employes of Controller Fleming's office seeking evidence against violators.

Mr. O'Brien and the Deputy State Controller conferred yesterday on details for trapping ticket gougers. It was announced that equal attention would be devoted by the detectives and the Controller's aides to persons selling tickets for theatrical performances, baseball games, boxing matches and other forms of amusement.

"The campaign against ticket gougers will begin immediately," District Attorney Banton declared. "It will be continued until we are satisfied that dishonest ticket speculators have been driven out of business. There is only one way to deal with such persons—strike them hard. This shall be done. We are obligated to the visitors to the convention to the extent that we must protect them from gougers and unlicensed speculators, who generally are dishonest or they would have equipped themselves with licenses and provided the bond required by the law as a guarantee of their honest intention. The whole police force will be on the alert for them, but, realizing the skill which they exert in attempting to evade the law, detectives who are well posted on their methods will be relied on to do the most effective work."

Mr. O'Brien announced that it had been arranged to call all the licensed speculators together today and "and make them understand that any violation of the law will bring forth a particularly dire prosecution at this time."

"Jail sentences will be asked in every instance in which an unlicensed person is found guilty of selling tickets for any form of amusement," he added.

Another conference is to be held with Deputy State Controller Fitzgerald today to work out a more elaborate scheme of coping with gougers and unlicensed speculators.

In furtherance of a recent announcement that he had perfected plans for preventing tickets for next Tuesday's opening of the "Follies" from falling into the hands of speculators, Florenz Ziegfeld yesterday announced that he would present a gold watch, suitably engraved, to any person proving that he had purchased tickets for the opening from a speculator.

Mr. Ziegfeld announced that a complete list of all persons to whom orchestra seats for the first night of the "Follies" had been sold would be issued for publication next Monday morning as a further evidence of good faith.

MANY HURT IN NEGRO RIOT.

One Negro Is Killed When Mob Seeks to Free Prisoners.

NEW ORLEANS, La., June 17.—One negro is dead, one white man seriously wounded, and several negroes badly hurt as a result of a wholesale shooting at Leesville, La., late yesterday, when negroes attempted to liberate two negro prisoners, according to word received today from Leesville.

Peace officers, fearing further outbreaks, are patroling the parish, while citizens are giving aid.

The trouble arose when Stanley Mitchell of the State Highway Department went to a turpentine camp twenty miles southeast of here and arrested two negroes for driving a car without a license. The manager of the camp volunteered to drive the prisoners to Leesville and started with one negro on the front seat with himself, while Mitchell and the other prisoner occupied the rear seat.

They had proceeded only a short distance when the car was halted by a mob of negroes, who demanded the release of the prisoners. Upon being refused they opened fire.

RADIO TESTIMONY ALL IN.

Court to Examine Evidence in Royalty Controversy.

The taking of testimony in the suit brought in the United States District Court in Brooklyn before Judge Robert A. Inch by the Hazeltine Research Corporation and the Radio Manufacturers' Corporation to abrogate an agreement with the Freed-Eisemann Radio Corporation was concluded yesterday. An adjournment was taken until next Monday, when counsel for both sides will sum up and the case will be given to Judge Inch for his consideration. It is expected that the Judge will take six or eight weeks to examine the testimony.

The complainants contended that the Freed-Eisemann Corporation by failure to pay royalties on time and by refusing to submit its books for inspection by owners of patent rights under which royalties are due automatically canceled the contracts under which it was permitted to manufacture radio sets. The Freed-Eisemann Corporation denied all the charges of the complainants and deposited $160,000 with the Court to compensate the complainants if they establish their claims.

DEPUTIES PLEAD FOR MERCY

French Legislators Overwhelmed by Constituents' Money Demands.

Copyright, 1924, by The New York Times Company.

Special Cable to THE NEW YORK TIMES.

PARIS, June 17.—Two new French Deputies from Burgundy are begging the social organizations of their constituencies for mercy. In the district represented by the two legislators there are 1,500 associations of various sorts. All have asked the Deputies to subscribe 20 francs to their funds, which means a grand total of 30,000 francs, or nearly twice their salaries.

In addition to this, all have asked or will ask the Deputies to attend their anniversaries and reunions, which means 1,500 letters to be answered, and, if the invitations are accepted, 1,500 speeches to be made. There are also 95,740 hands to be shaken.

Urge Clemency for Dr. Cook's Aids.

FORT WORTH, Texas, June 17.—Executive clemency for all defendants in the Dr. Frederick A. Cook mail fraud cases, except Dr. Cook and S. E. J. Cox, has been recommended to President Coolidge by Judge John M. Killitts of Toledo, it was learned today.

OFFICERS FLEE AS BANK FAILS AT TALBOT, TENN.

Small State Institution's President and Cashier Quit Town in an Automobile.

Special to The New York Times.

KNOXVILLE, Tenn., June 17.—The Bank of Talbot, a small State bank at Talbot, has closed and the President, J. O. Witt, and the cashier, J. C. Smith, have gone away in an automobile. The car is reported to have been abandoned with a punctured tire near Bristol, on the Virginia line. The fugitives are said then to have boarded a train.

Witt also was President of the Acme Flour Milling Company at Talbot, which suffered embarrassments recently which are believed to have caused the bank's failure.

The Hanover Bank of New York was the bank's Eastern representative, and Witt's Western business was transacted through the St. Louis Bank of Commerce. It is said that the losses will fall on wheat brokers. The Bank of Talbot was capitalized at $10,000, and the deposits were about $28,000.

SEASIDE CLINIC OPENING.

Milk Station to Be Added to Coney Island Health Service.

The Seaside Clinic of the Department of Health, Ocean Parkway and the Boardwalk, Coney Island, will be opened to the public at 2 o'clock this afternoon. It is expected the Mayor will be present with Health Commissioner Frank J. Monaghan and other city officials. The clinic, first opened last year, was made possible through the generosity of the Mayor's Committee of Women, who donated the building. So popular was the clinic that it has been decided to establish similar clinics at Rockaway Beach and South Beach, Staten Island. These will be opened later in the season.

"The necessity for the Coney Island clinic," said Dr. Monaghan yesterday, "was demonstrated almost immediately. Hundreds flocked to it every day seeking medical advice and instruction from the doctors and nurses in charge."

Commissioner Monaghan said that this year in addition to the clinic the Mayor's Committee of Women would operate a health booth, selling milk pasteurized at the plant given to the city several years ago by Nathan Straus.

At the opening today Boy Scout troops will give a demonstration of first aid and life saving work. Eight hundred school children will sing patriotic songs to the music of the Police Band. The Catholic Protectory Band will also give a musical program during the afternoon.

JURY FREES LILLY YOUTH.

Court Postpones 91 Other Klan Murder Cases Till September.

EBENSBURG, Pa., June 17 (Associated Press).—After a jury today brought in a verdict of not guilty in the case of William Monahan, 18, of Lilly, who had been indicted for murder and manslaughter in connection with the fatal rioting of alleged members of the Ku Klux Klan and residents at Lilly April 5, it was decided to continue the remaining murder and manslaughter cases which resulted from the riot to the September term of court.

In charging the jury Judge Finletter removed the murder count against Monahan and the jury deliberated thirty-five minutes before acquitting the youth of the manslaughter charge. Monahan still faces charges of murder in connection with the death of two others of the three slain.

Samuel Evans, an alleged Klansman, was acquitted of one murder charge Saturday and against him two murder indictments still pend. Twenty-nine others, seventeen alleged Klansmen and twelve residents of Lilly, also face three murder charges each, making a total of ninety-one murder cases to be called for trial in September.

WAGNER PRAISES AMERICA.

But Charges French Propaganda Hurt His Campaign Here.

BAYREUTH, Bavaria, May 29 (Associated Press.)—Siegfried Wagner, who has just returned from a tour of America to raise money for the perpetuation of the Wagnerian festivals at Bayreuth, has delivered a lecture here in which he expressed satisfaction with his American trip. He said the amount of money he obtained for the festival will make the revival of the Summer opera season possible, but will not suffice for long.

Wagner made the statement that the French propaganda in the United States against Germany and the Germans hindered his work. But there was also anti-Bayreuth propaganda, which charged that he was only soliciting money for his own purse. But above all the Washington flag incident was the worst blow he had to face in his American tour.

Wagner expressed much satisfaction with the artistic success of his American visit, and was enthusiastic about the hospitable treatment accorded to him and his wife by Americans.

OPEN-AIR OPERA TOMORROW

Season to Start at Polo Grounds With Peralta in "Carmen."

The open-air grand opera season, inaugurated with a single performance last year, will open at the Polo Grounds, 155th Street and Eighth Avenue, tomorrow night when the Civic Opera Association will present "Carmen," with Frances Peralta making her début in the title rôle. Mme. Peralta will be supported by an array of operatic favorites.

The operas will be presented upon a stage that has been constructed in segments. The electrical effects worked perfectly yesterday, as also did the apparatus for making the smoke screen, which will be used in providing a curtain between the acts and for backgrounds in the various scenes.

Evelyn Nesbit in Yiddish Play.

Special to The New York Times.

ATLANTIC CITY, N. J., June 17.—Evelyn Nesbit, divorced wife of Harry Thaw, is booked for a week's engagement in a Yiddish play entitled "The Dance of Death," opening Monday at the Arch Street Theatre in Philadelphia. Miss Nesbit declares she will appear in a cabaret scene written especially for her and sing several songs in Yiddish.

SCREEN NOTES.

S. L. Rothafel has arranged a special program for Convention Week at the Capitol, one of the interesting features of which will be pictures in natural colors, the process bearing the name of Kinskrom.

Cecil B. De Mille and his retinue are to move East to produce in Astoria the picturization of Wallace Irwin's "Tomorrow's Bread," which as a picture is to be called "The Golden Bed."

Tomorrow evening Barbara La Marr, who is featured in "The White Moth," is to appear in person at the Mark Strand and give a brief talk to the audience. She will also view her latest pictorial efforts in the film feature.

For the benefit of visitors to New York during Convention Week a radio has been installed in the Rialto to receive important decisions and questions that come up at the convention, which will be announced to the Rialto audiences.

THEATRICAL NOTES.

Gallagher and Shean, who have just concluded a road engagement with the Greenwich Village Follies, will be headliners next week at the Hippodrome.

George Probert will be in the cast of "The Fake," Frederick Lonsdale's new play, to be produced here next season by A. M. Woods.

FEAR THREE BOYS DROWNED IN FLIGHT

Randall's Island Officials Get No Trace of Missing Inmates of Refuge.

TWO OTHERS ARE CAPTURED

One Who Could Not Swim Crosses Harlem River on a Log Pushed by Comrade.

Five youths ranging in age from 15 to 18 years escaped Monday night from the House of Refuge on Randall's Island. Two, Frank Plaia and Albert Tramagino, were recaptured early yesterday after swimming the Harlem River. It is feared by island officials that the others, Frank Kutch, Albert Katz and Harry Schaeffer, were drowned.

All five were regarded at Randall's Island as "trusties," and were permitted to sleep in the "open" dormitory, the west wing of the main building. At bedtime Monday they were in their cots when the watchman made his rounds.

The boys then donned their clothes and descended the rear stairs. A door was open and they had no difficulty in evading the guards.

Once outside they debated upon the plans to get away from the island. Tramagino was for swimming. Others favored scaling a pillar of the Hell Gate bridge, as a strong tide was running.

Plaia, who is only 15, was unable to swim, but he stuck by Tramagino. The boys separated in two bands. Tramagino procured a log and while Plaia held fast, Tramagino ferried him across.

Just before 2 A. M. Patrolman Walter Carter saw Plaia and Tramagino walking briskly up First Avenue at 121st Street. As their clothing was soaked, their arrest followed.

Throughout yesterday island guards, aided by police, searched for the others, trackwalkers and guards along the Hell Gate Bridge were questioned, but none had seen anything of the missing boys. While authorities at the House of Refuge think they may have attempted the swim and were carried off by the current, the police are confident they are either hiding on Randall's Island or escaped by the bridge.

POLICEMAN IS ACQUITTED.

Martin Price Was Charged With Attempting to Shoot War Veteran.

Policeman Martin Price, formerly a plainclothes man assigned to seek Volstead law violators under the Special Service Division, was acquitted by a jury in Judge Collins's part of General Sessions yesterday of a charge of attempted felonious assault on a man at whom it was alleged he fired five shots a year ago. Julius Quehl, veteran of the war and a Government Fire Marshal, was the complainant in the case.

It was alleged that Price fired the shots at Quehl after he and Policeman John E. Butler, also a former plainclothes man, became involved in a fight with several members of the James F. Foley Post, Veterans of Foreign Wars, in their temporary headquarters in the rear of a former saloon at Lexington Avenue and 121st Street, where the two policemen said they were about to arrest the bartender for selling them drinks of whiskey.

"This is not an endorsement of your general conduct by any means," Judge Collins said to Price as he discharged him from custody. Some of the jurors nodded approval of the Court's statement.

NEW CHILD WELFARE BOARD

Dr. Harriss's Guests Discuss Elimination of Pauperism.

A new movement, having for its slogan "no pauper child in the United States," was launched last night at a dinner at the home of Dr. John A. Harriss, Special Deputy Police Commissioner, at 140 Riverside Drive.

Among the guests who discussed the problem of eliminating pauperism among children were Mr. and Mrs. Oliver Harriman, Senator and Mrs. Royal S. Copeland, Margaret Woodrow Wilson, Adolph Lewisohn, Bernard L. Shientag, Hugh Frayne, Commissioner and Mrs. Richard E. Enright, Dr. and Mrs. Henry Moskowitz, George J. Ryan and Sophie Irene Loeb.

It was said that the purpose of the new group, which is to be known as the National Child Welfare Board, was to stimulate community interest in the welfare of dependent children in the hope that State legislation would follow "for the protection and conservation of childhood."

"MISSING" BABY WAS SAFE.

Had Just Gone for Walk With Nurse —Father Feared Kidnappers.

Hyman Steyer, a Brooklyn plumber, persuaded the Gates Avenue police to send out a general alarm yesterday for his missing three-year-old daughter, Frances, whom Steyer believed had been kidnapped. On his return home from the police station, Steyer found Frances and a nursemaid awaiting him after a walk around the block.

Steyer, who lived at 852 Gates Avenue, moved yesterday to a bungalow at Rockaway Beach for the Summer. He sent Elizabeth Stechle, the nursemaid, downstairs to the auto with Frances. They tired of waiting for the others, and started out for a walk. When the Steyers found the two gone they could think of nothing but recent kidnappings, especially when neighbors were positive they had seen "a woman and child" board a trolley car.

BUYS FRANKLIN PORTRAIT.

Rosenbach Pays $7,000 for Picture Ordered by Louis XVI.

PHILADELPHIA, June 17.—A miniature of Benjamin Franklin, painted by Duplessis at the command of Louis XVI. of France brought $7,000 yesterday at an auction sale of the collection of portraits and other relics of the late Ellen Duan Davis. A. S. N. Rosenbach was the purchaser.

"Tanglewood Tales," a Hawthorne manuscript, brought $7,500.

A humorous letter written by Franklin to Richard Bache, refusing the hand of his daughter Sally until Bache should show himself capable of making profitable living, was brought by Gabriel Wells of New York for $980. Mr. Wells also purchased a grandfather's clock for $4,500 and the shoe buckles of Sally Franklin, for which he paid $200.

ON BOARD OF EDUCATION.

Ralph R. McKee Is Named as a Member From Richmond.

Mayor John F. Hylan yesterday appointed Ralph R. McKee of 18 Central Avenue, St. George, S. I., a member of the Board of Education from Richmond, to succeed John E. Bowe, who resigned a short time ago to accept an appointment as Commissioner of Purchase.

Mr. McKee is a graduate of Princeton University and has held several public offices. As a member of the Assembly ten years ago he served as Chairman of the Committee on Public Education. Before that he was an Associate Commissioner of Education in this city, and served on the old Board of Education before it was reorganized as the present board of seven in 1917. He is Treasurer of the J. W. Lowe Company and the McKee Coal Company.

RULES AGAINST KLAW.

Justice Proskauer Decides for Erlanger in Theatre Suit.

Supreme Court Justice Proskauer, who heard the suit of Marc Klaw against his former partner, Abraham L. Erlanger, for an accounting of his interest in the lease of the Gaiety Theatre, handed down an opinion yesterday declaring that Mr. Klaw had only a half interest in the purchase of the leasehold property, and if he refused this a judgment would be entered for Mr. Erlanger.

Klaw & Erlanger were lessees of the Gaiety Theatre when they dissolved partnership in 1919. The lease provided that the owner of the property, including the theatre site, could cancel the lease in case of a sale. The owner of the property died in 1921, while Mr. Klaw was in Europe, and Mr. Erlanger notified his son, Alonso Klaw, who had his father's power of attorney, that he had an opportunity to buy the entire property for $3,000,000, and suggested that a telegram to that effect be sent to Mr. Klaw in order that his wishes might be ascertained. Mr. Klaw was not notified, and Mr. Erlanger put through the deal for the purchase of the property, the lease was canceled, and Mr. Erlanger offered his former partner a half interest, which was declined at the time and again during the trial. Mr. Klaw sued on the ground that the property was acquired secretly by Mr. Erlanger for the purpose of defrauding him of his interest in the lease, worth $20,000 a year.

DOUG AND MARY IN BERLIN.

Crowds Block Street to Get Glimpse of American Film Stars.

Copyright, 1924, by The New York Times Company.

Special Cable to THE NEW YORK TIMES.

BERLIN, June 17.—A crowd of interested but undemonstrative Germans gathered around the front door of the Hotel Adlon on Unter den Linden this morning to catch a glimpse of the arrival of Mary Pickford and Douglas Fairbanks. Both stars held an informal reception in the lobby while cameras were trained on them from all directions.

They said in reply to questions addressed to them in German, Germanized English and English that Berlin so far had impressed them favorably. Fairbanks in fact said it looked to him about as it did before the war, whereupon a German present fell heavily in a chair and refused to have anything more to do with him.

When the famous couple emerged from the hotel the Berliners crowded around them until a policeman had to clear a way for traffic. Asked what he expected to do mostly in Berlin Fairbanks replied: "I am now a consumer, not a producer."

BOY HANGS HIMSELF.

Father Says He Practiced for Initiation, Led On by Friend's Story.

Walter Wessell, 13 years old, of 250 Carbin Avenue, Jersey City, was found dead by hanging at his home yesterday when his mother returned from a shopping tour. His father told the police the boy had talked of joining the Boy Scouts and a boy friend had told him part of the initiation would consist of hanging suspended for a time from a rope. The father thought the lad, led on by this story, had decided on initiation practice.

The little fellow was hanging from a rope attached to a door knob in one room and thrown over the transom into another. He had stepped off a chair and had been unable to get back.

Joseph Kulk, head of the Boy Scouts in Jersey City, said there was no initiation ceremony.

MARRIAGE TO ALIEN VOID.

Wife Left Him on Learning He Was Not an American, as He Said.

Special to The New York Times.

WHITE PLAINS, June 17.—Supreme Court Justice Joseph Morschauser today granted an annulment of marriage to Mrs. Anna E. P. W. Neurhaus of Yonkers, after she had testified that her husband deceived her before the wedding by telling her he was an American, whereas he was born in Berlin and has not been naturalized.

"I left him immediately, in the middle of a night last Fall, when I learned that he was not an American," Mrs. Neurhaus told the Justice. The husband, Frank Neurhaus, who is a resident of Harrison, N. J., and a New York business man, did not appear in court. Thomas Keeler of Far Rockaway, father of the plaintiff, corroborated her as to the alleged deceit.

TRIED FOR STARVING HORSES

Keeper of Rye Riding Academy Is Charged With Extreme Cruelty.

Special to The New York Times.

WHITE PLAINS, N. Y., June 17.—Charged with extreme cruelty to thirty-one horses kept at his riding academy in Rye, Thomas H. Watkins went to trial today before County Judge William F. Bleakley and a jury.

James Moran, State Superintendent of the Humane Society, testified that last March he visited Watkin's riding academy and not only found that the horses were extremely thin from lack of food, but also that they had not been watered for days. The stalls, he said, had been chewed by the hungry horses, while parts of the building had blown away, it was so fragile.

KEENAN, 68, TO WED AGAIN.

Actor, Whose Wife Died April 28, to Marry Her Protege.

LOS ANGELES, June 17.—Frank Keenan, veteran actor of the stage and screen, and Miss Margaret White, a Los Angeles music teacher, will be married in Honolulu within the next week or two, Keenan's secretary announced here last night. Miss White, who is in her early twenties, is said to have been a protégé of Mrs. Keenan, who died suddenly April 28 last while watching her husband's performance in a play at the Writers' Club in Hollywood. Soon after her death the 68-year-old actor left here for Honolulu.

COURT REVERSES ENRIGHT.

Says Evidence Fails to Justify Patrolman Garvey's Dismissal.

The Appellate Division of the Supreme Court in Brooklyn yesterday sustained a writ of certiorari obtained by Francis X. Garvey of 313 East 138d Street, Manhattan, and reversed the action of Police Commissioner Enright in dismissing Garvey from the force.

It was alleged that Garvey, a patrolman attached to the East 126th Street Station, and a companion forcibly detained a taxicab driver and his companion, searched the driver and took his license and chauffeur's card. The Appellate Division held that the findings of the trial by a Deputy Police Commissioner were not justified by the weight of evidence.

San Francisco Journal Sold.

SAN FRANCISCO, Cal., June 17.—The San Francisco Journal, a morning newspaper, has been purchased by Wallace M. Alexander, San Francisco and Hawaiian sugar magnate, The Journal announced today. It is authoritatively stated that The Journal will be absorbed by The San Francisco Bulletin within a week, and will discontinue publication. Mr. Alexander is head of a syndicate of San Francisco business and newspaper men, who recently purchased The Bulletin. Andrew M. Lawrence, former Chicago newspaper man, was head of The Journal Publishing Company.

SHOTS IN CHASE SET LIQUOR BOAT ON FIRE

Fifty Bullets Are Fired by Customs Speed Craft Before Capture Is Made.

CREW OF THREE ARRESTED

Woman Seizes Man and Accuses Him of Being Her Mother's Bootlegger—Chinese Held.

The motor launch K-13279, with three men and a cargo of Scotch whisky, was caught by a customs speed boat yesterday after a five-mile chase off Sandy Hook.

About fifty shots were fired by the pursuers before the fugitives gave up. One bullet pierced the gasoline tank and set fire to the boat. Another went through the coat tails of one of the crew. Still another smashed a gin bottle in the hand of another seaman. Several bullets lodged in the sides of the launch.

The three men were rescued unhurt from the launch after they surrendered. They had dumped thirty-one cases overboard during the pursuit, but had seventy left. Explaining why they happened to have had exactly 101 cases, they said that competition was so keen on Rum Row, out beyond the twelve-mile limit, that a rum runner willing to take ashore 100 cases got an extra case as a bonus.

Special Agent Joseph Van Wie, in command of the customs boat, said that his craft traveled thirty-five miles an hour during the chase, and that if it had hit any of the cases thrown overboard it would have had the bottom ripped out.

The prisoners identified themselves as Julius Margyar, Woodbridge, N. J.; Charles Anderson, Morgan, N. J., and Duke Kelsey, 55 West Seventieth Street, New York City. They were held in $1,500 bail each by Federal Commissioner Stanton in Hoboken.

Mrs. Gesiamina Russo, proprietor of a grocery at 16 President Street, Brooklyn, was sentenced by Federal Judge Garvin in Brooklyn to thirty days in the Hudson County Penitentiary after conviction by a jury for selling red wine. Judge Garvin said that woman violators of the law should be dealt with as severely as men.

Seizing a man as he came from a house at 110th Street and Eighth Avenue, Gertrude McInerney of 12 South Sixth Avenue, Mount Vernon, caused his arrest on the charge that he had been selling liquor to her mother. Agents said:

"I'm tired of you being my mother's bootlegger," she said, pushing the man through a crowd into the arms of a policeman. According to the police, three pints of whisky were found in the man's pockets. He said he was William Trumm, a chemist, of 67 West 106th Street.

Sam Lee, a Chinese laundryman of 1,704 Amsterdam Avenue, was arrested last night by detectives of the Special Service Division, charged with the unlawful possession of liquor. The police say that Lee is the first Chinese ever arrested in Harlem on this charge.

According to Detective Healy, who made the arrest, Inspector Samuel Belton has received numerous complaints from residents in the vicinity of Lee's laundry who charge that intoxicated persons have been seen coming from there. Armed with a search warrant the police searched the laundry last night. They say they found a pint of whisky and a dismantled still.

JAPAN DECORATES D'OISY.

French Airman Receives the Order of the Rising Sun.

TOKIO, June 17 (Associated Press).—The Japanese Empire today conferred on Captain Georges Pelletier d'Oisy the Order of the Rising Sun of the Fifth Class, as a recognition of his achievement in flying from Paris to Tokio, despite numerous obstacles.

A lesser decoration was conferred on d'Oisy's mechanician, Lieutenant Vesin.

Knights Templar Elect New Head.

UTICA, N. Y., June 17.—Cyrus L. Barber of Buffalo, was elected today Grand Commander of Knights Templar of the State of New York at the 111th Annual Conclave, succeeding Allen J. Hastings. New York City was chosen as the place of the next conclave to be held in June, 1925. Willard W. Ellis of Ithaca, Eminent Grand Generalissimo, will succeed Mr. Barber as Deputy Grand Commander.

Ex-Gov. Dix Is Fined for Speeding.

SANTA BARBARA, Cal., June 17.—John Alden Dix, former Governor and Democratic Leader of New York, was fined $15 for speeding here yesterday. Mr. Dix was calling socially upon the Judge when he happened to remember a ticket for traveling 38 miles an hour.

NEW YORK'S LEADING THEATRES AND SUCCESSES

CORT Theatre, 48th St. E. of B'way. Opens Tom'w Night at 8:30. THE LOCKED DOOR. A comedy of Husbands and Wives by Martin Lawton.

COBRA HUDSON, West 44th St. Evs. 8:30. Matinees Today & Sat., 2:30. DRAMATIC SENSATION

EARL CARROLL. ZIEGFELD'S Greatest Musical Comedy. EDDIE CANTOR in "KID BOOTS" with MARY EATON. Thurs., 7th Av. 50th St. Pop. Mats. Thurs. & Sat.

REFRESHING, ROLLICKING, RESPLENDENT. PLAIN JANE. NEW AMSTERDAM Thea., West 42d St. Pop. Mat. Today. Moves Next Monday Sam H. Harris' Beats Now.

NEW AMSTERDAM THEATRE. OPENING NIGHT TUESDAY, JUNE 24. ZIEGFELD FOLLIES. GLORIFYING THE AMERICAN GIRL. SEAT SALE TOMORROW.

"UNANIMOUSLY VOTED A WINNING TICKET." —H. Z. JORRES, N. Y. COMMERCIAL. SO THIS IS POLITICS. By BARRY CONNERS. A BIG COMEDY SUCCESS. "ONE OF THE HITS OF THE SEASON. EVERY DEMOCRATIC DELEGATE AND CITIZEN ALTERNATE SHOULD SEE 'SO THIS IS POLITICS.'" —JOURNAL OF COMMERCE. HENRY MILLER'S THEATRE, 124 WEST 43D ST. EVES. 8:30. MATS. TOMORROW & SAT., 2:30.

THEATRE GUILD PRODUCTIONS. FATA MORGANA (MIRAGE) WITH EMILY STEVENS. "A brilliant, discussible sex comedy." — Corbin, Times. LYCEUM Theatre, West 45th St. Evs. 8:30. Mats. Tom'w & Sat., 2:30. LAST 2 WEEKS. BERNARD SHAW'S SAINT JOAN. GARRICK 65 West 35th St. Evs. 8:30. Mats. Tom'w & Sat., 2:30.

"A STRONGER, MORE LOGICAL PLAY THAN 'ELIN'." —Evs. Tel. EARL CARROLL presents WHITE CARGO by LEON GORDON. Daly's 63d St. Evs. 8:30. Mts. Today & Sat. 2:30. 269th Time.

FRAZEE THEATRE, W. 42d St. Evs. 8:30. Mats. Today & Sat., 2:30. Laughs More Than Thrills. Years. KALICH. Douglas Fairbanks in The Thief of Bagdad. Presented by F. Ray Comstock & Morris Gest. LIBERTY THEATRE, 42D STREET, WEST OF BROADWAY. A GOOD SEAT AT 50c. or A GOOD SEAT AT $2. Think of being able to see the greatest picture ever made at your own price! But you'll have to see it here because it won't be shown anywhere else in New York this year. Twice Daily, 2:30 and 8:30.

KLAW, W. 45 St. Evs. 8:27. Mats. Today & Sat., 2:25. MAT. TODAY 2:20, OUT AT 4:40. MEET THE WIFE. THE LAUGH HIT—With MARY BOLAND. OPENING MONDAY EVE., JUNE 23D, "THE BLUE BANDANNA," WITH SIDNEY BLACKMER. THRILLS, ROMANCE, MYSTERY. AT THE VANDERBILT THEATRE, 48TH ST., EAST OF BROADWAY. PHONE BRYANT 0134. SEATS ON SALE TOMORROW.

The 7th CAPACITY MONTH. TEN COMMANDMENTS. A Paramount Production (Famous Players). GEO. COHAN Thea., B'way at 43d St. M. Twice Daily 2:30—8:30. Best Seats Tonight $1.50—Best Mat. at $1.

The Neighborhood Playhouse, 466 Grand Street. Tel. Dry Dock 7516. TONIGHT AT 8:30 SHARP. "The Grand Street Follies." ORCH. $1.50. BALCONY $1 & 75c.

B. S. MOSS' B'WAY AT 41 ST. B. F. Keith Acts. MADDEN vs. WILLS. Fight Pictures. "VALLEY OF HATE" with Star Cast.

—LOEW'S— STATE & METROPOLITAN. B'way & 45 St. Brooklyn. MAE MURRAY in "Mlle. Midnight" —AND BIG VAUDEVILLE BILLS— COLUMBIA Times Square at 47th St. BURLESQUE. Pop. Prices. Smoking. LET'S GO Twice Daily, 2:15, 8:15. LAST WEEK.

B. F. KEITH'S NEW YORK HIPPODROME. KEITH'S PAGEANT OF WORLD'S NOVELTIES. Ing. GILDA GRAY (Lyman's Orchestra, etc.) EVENINGS & 1000 Orch. Seats $1. MATS. DAILY at 2, 50c.

Direction Otto Aaschbach. COLUMBIA AMUSEMENT PARK. Hudson Blvd., North Bergen, N. J. Take 42nd St. Ferry or Tube to Summit Av., Jersey City. STEEPLECHASE. CONEY ISLAND. THE FUNNY PLACE.

OUT-OF-TOWN DAILY PAPERS. FROM THE PRINCIPAL CITIES OF THE UNITED STATES AND CANADA. NEWS STAND AT THE NORTH END OF THE TIMES BUILDING, 43D AND BROADWAY. OPEN ALL NIGHT.

MOTION PICTURES.

THE OUTSTANDING PICTURE OF THE YEAR! "If you miss seeing 'The Sea Hawk,' you will owe yourself an apology." —E. S. Colling, Eve Post. FRANK LLOYD'S THE SEA HAWK. By Rafael Sabatini. A First National Picture with MILTON SILLS. "A veritable masterpiece. If you want a few hours of glorious life, go and see 'The Sea Hawk.'" —Robt. G. Welsh, Telegram-Mail. ASTOR THEATRE, B'way at 45th St. Twice Daily, 2:30-8:30. Sunday Mat. at 2. All seats reserved on sale 4 weeks in advance. Direction Joseph Plunkett. (Courtesy Mark Strand Theatre)

An Attractive Entertainment. F. W. Mordaunt Hall, N. Y. Times. MAURICE TOURNEUR'S Stupendous Production. THE WHITE MOTH with Barbara La Marr & Conway Tearle. A First National Picture. THIS WEEK ONLY. Barbara La Marr (in person). Tomorrow Night, 9 o'clock. MARK STRAND. Broadway at 47th St.

RIVOLI B'way, 49 St. "Tiger Love" Antonio Moreno, Estelle Taylor. George Melford production. RIVOLI CONCERT ORCHESTRA. Paramount Pictures (Famous Players-Lasky).

RIALTO B'way, 42 St. "THE GUILTY ONE" with AGNES AYRES. RIESENFELD'S CLASSICAL JAZZ.

MARY PICKFORD in Dorothy Vernon of Haddon Hall. A MARSHALL NEILAN PRODUCTION.

CRITERION B'way at 44th St. Twice Daily, 2:30-8:30. Mts. Today & Sat. HAROLD LLOYD in "GIRL SHY".

B. S. MOSS' CAMEO 42d St. & B'way. Continuous 10:30 A.M. to 11:30 P.M.

PLAZA Mad. Ave. at 59th St. Thy Name Is Woman. With BARBARA LA MARR and RAMON NOVARRO.

LOEW'S (NEW) LEXINGTON. LEXINGTON AV. and 51st St. "MANSLAUGHTER" with THOMAS MEIGHAN.

CAPITOL B'way & 51 St. "TRUE AS STEEL." A RUPERT HUGHES production. CAPITOL GRAND ORCHESTRA.

AMERICA'S FOREMOST THEATRES AND HITS—DIRECTION OF LEE & J. J. SHUBERT

100% COOLER THAN ANY OTHER PLACE IN TOWN. WINTER GARDEN Broadway & 50th St. Evs. 8:30. Mats. Tom'w & Sat. MATINEE TOMORROW at 2:30. INNOCENT EYES. Introducing MISTINGUETT. CECIL LEAN—COLEE HATFIELD. Good Balcony Seats, $1.50, $2.00 and $2.50.

SHUBERT Thea., 44th, W. of B'way. Evs. 8:30. THE PERFECT REVUE! VOGUES. With ODETTE MYRTIL, a Great Cast & ROGER WOLFE'S ORCHESTRA. POPULAR MATINEE TODAY. LAST 2 WEEKS. F. RAY COMSTOCK & MORRIS GEST present THE MIRACLE. Staged by MAX REINHARDT—Unequalled cast of 700. 1,000 Seats at Every Performance. $1, $1.50, $2 & $2.50.

CENTURY 62nd & Cent. Park West. Evs. 8. Pop. Mats. Wed. & Sat. at 2. SELWYN Thea., W. 42d St. Evs. 8:30. Matinees Today & Sat. at 2:30. NEW SPRING EDITION. CHARLOT'S Revue of 1924. Beatrice Lillie, Gertrude Lawrence, Nelson Keyes & Herbert Mundin.

ELTINGE Thea., West 42d St. Evs. 8:30. Matinee Today & Sat. at 2:30. FREDERIC LONSDALE'S Comedy Hit. SPRING CLEANING. with Violet Heming, Estelle Winwood, Arthur Byron, A. E. Matthews.

LYRIC THEATRE, W. 42D ST. EVES. 8:30. MATINEES TODAY & SAT., 2:30. TONIGHT at 7 P. M., TUNE IN ON WHN. THEN GO AND SEE FLOSSIE.

IMPERIAL THEATRE West 45th St. Evs. 8:30. POP. PRICE MAT. TODAY at 2:30. SAME PRICES EVERY NITE, INCLUDING SAT. NITE: $1.00 to $3.00. MATS.: $1.00 to $2.00. F. RAY COMSTOCK & MORRIS GEST offer SITTING PRETTY. WITH QUEENIE SMITH. CLEVEREST MUSICAL COMEDY OF THEM ALL.

REPUBLIC 42d St., West of B'way. Evs. 8:30. Mats. TODAY & Sat. at 2:30. 3RD YEAR. Anne Nichols' Laughing Success. ABIE'S IRISH ROSE.

2ND SEASON. W. C. FIELDS in "POPPY". Biggest Musical Hit of Year. APOLLO, W. 42 St. Evs. 8:30. Mats. Today & Sat. LAST 2 WEEKS MR. Battling Buttler. Laughing Musical Hit with CHAS. BUGGLES. TIMES Sq., West 42d St. Mats. Today & Sat. LITTLE JESSIE JAMES. WITH THE JAMES BOYS (A PAUL WHITEMAN BAND). 11th Month.

LONGACRE Thea., W. 48th St. Evs. at 8:30. Mats. Today & Sat. at 2:30. JULIA SANDERSON in MUSICAL COMEDY GEM. MOONLIGHT. 46th MONTH.

BROADHURST 44th, W. of B'way. Evs. 8:30. Mats. Tom'w & Sat., 2:30. BEGGAR ON HORSEBACK. with ROLAND YOUNG.

49th ST. Theatre, West of B'way. Evs. 8:30. Matinees Today & Sat., 2:30. LEW FIELDS in MELODY MAN. with SAM WHITE and EVA PUCK.

CASINO B'way and 39th. Evs. 8:30. Mats. Today & Sat., 2:30. Popular Prices. Always Laughter. I'll Say She Is with The Marx Brothers.

39th St. Theatre, Eastern's Smartest Comedy. Evs. 8:30. THE BRIDE with PEGGY WOOD. SPECIAL! Reception by Miss Wood to June brides on stage after TODAY'S MAT.

BELMONT Thea., 48 St., E. of B'way. Evs. 8:30

TELLS OF PROJECT TO EXTEND RADIO

Pierre Boucheron Says Large Companies Plan Ten Super-Broadcasting Plants.

SEES TOO MANY STATIONS

Speakers at Electrical Convention Outline Developments in the Industry.

Special to The New York Times.

ATLANTIC CITY, N. J., June 17.—Ten superpower radio broadcasting stations covering the entire United States and replacing the present comparatively large number of sending plants are planned by the large electrical and radio companies.

This was announced here today by Pierre Boucheron of New York, radio expert, attending a convention of the Associated Manufacturers of Electrical Supplies at the American Hotel. Mr. Boucheron also said that recent discoveries, when put into general use, would entirely eliminate the so-called "interference" commonly encountered by wireless receivers, producing strange shrieks and whistling sounds in the loud speakers, provided the sets are properly adjusted.

"There are now," said Mr. Boucheron, "about five hundred broadcasting stations in this country, and this is entirely too many. It is planned, not only for the sake of efficiency, but for economical reasons, to establish ten huge stations, each covering a certain zone and capable of sending, for example, over a 500-meter distance.

"This would not interfere in any way with local stations which take care of local needs, since they would, of course, operate on different and distinct wave lengths.

"It is planned, first, that the radio industry shall tax itself 2 per cent. of the gross sales, this money to be placed in a foundation fund for the maintenance of the huge stations. It is also hoped that persons of wealth will contribute to this foundation fund so that a permanent source of revenue for the stations can be established. Radio, as every one knows, is only in its infancy, and certainly such bequests would be well warranted for the good of the general public and the country.

"The Radio Committee of the association will urge the Government to make available for the use of the people more wave lengths. It is certain, in this connection, that the industry cannot develop properly without the full support and cooperation of the Government.

"The perfecting of three new types of receivers which do not "reradiate" and also eliminate noises in receiving sets was referred to by Mr. Boucheron, who said that since so many of the older models were in use it would take some time for the improved ones to get into general play.

The public may expect not only a continuance, but an increase in the service of entertainment, news and education over the radio, according to a report presented by M. C. Rypinski of New York, Chairman of the Radio Broadcasting Committee.

There are twenty-four divisions of the association meeting here, and the general purpose, it was said, is to standardize electrical products including radio supplies, and to cooperate toward their perfection and in research work.

PLAYS GIVEN BY BLIND.

Sightless Audience Laughs Over a Comedy by Zona Gale.

A blind audience of 250 people were present last night at the presentation of two one-act plays by a blind cast at Lighthouse 1 of the New York Association for the Blind at 111 East Fifty-ninth Street. Both players and audience are members of the association for the blind, and the production was staged through the work of the officers. Thirty men and women, composing the two glee clubs of the organization, entertained the audience with folk-songs.

The two plays produced were one-act comedies, one of which, entitled "Neighbors," was written by Miss Zona Gale. The members of the cast moved through their rôles with seeming confidence, and the country witticisms of Miss Gale's play produced laughter from the sightless audience.

LITTLE CRIPPLES SEE CONEY

1,000 From the Bronx and Brooklyn Have Memorable Day.

More than 1,000 crippled school children from the Bronx and from Brooklyn were visitors at Coney Island yesterday.

Several large buses hired by Bronx Lodge, No. 871, the Elks, took 500 little crippled boys and girls to the beach at the foot of Ocean Parkway, where they were entertained by the Luna Park Circus, through the courtesy of Herbert Evans.

The Crippled Children's Association of Brooklyn took 500 children to Steeplechase Park after the various public schools in Brooklyn. They rode in 150 automobiles donated for the day by Brooklynites. A squad of motorcycle policemen acted as escort.

Today's Radio Program

JUNE 18.
(Eastern Daylight Saving Time.)
Numerals after names of stations show wave lengths in meters.

WEAF, NEW YORK—492.

11:00 A. M.—Gertrude Bronenhart, soprano.
11:10 A. M.—"Young mothers' program.
11:50 A. M.—Market and weather reports.
4:00 P. M.—Tessie Bloom, piano.
4:15 P. M.—Wright and Bessinger, songs.
4:30 P. M.—Milbar's Orchestra.
5:30 P. M.—Children's hour.
6:00 P. M.—Waldorf-Astoria dinner music.
7:00 P. M.—United Synagogue of America services.
7:30 P. M.—Mabel Henderson, contralto.
7:50 P. M.—"Trees," by Dr. H. Baker.
8:00 P. M.—"Thinking and Willing," by Dr. G. Murphy.
8:20 P. M.—Mabel Henderson, contralto.
8:30 P. M.—Songs and humor.
9:00 P. M.—Chiclet Orchestra.
10:00-10:10 P. M.—Historical talks.

WJZ, NEW YORK—455.

1:00 P. M.—Schrafft's Orchestra.
3:00 P. M.—Paquita Cortez, songs.
3:15-4:00 P. M.—Joel Coffey, piano; Victor Wilbur, baritone.
4:00 P. M.—Fashion talk.
4:10 P. M.—Daily menu.
4:15 P. M.—"Household Equipment," by Ethel Peyser.
4:30 P. M.—Waldorf-Astoria Tea Music.
5:00 P. M.—Agricultural reports; closing quotations of the New York Stock Exchange; foreign exchange quotations; news.
7:00 P. M.—Boulevard Orchestra.
7:30 P. M.—Boulevard Orchestra.
8:15 P. M.—Goldman Band concert; W. Kauppi, cornet.
10:00 P. M.—"The City Flags," by Dr. T. E. Kavanaugh.
10:15 P. M.—Florence Gilmour, soprano.
10:30 P. M.—Trocadero Orchestra.

WHN, NEW YORK—360.

9:30-11:00 A. M.—Women's talk; music.
2:15-3:00 P. M.—Popular songs.
3:00-4:00 P. M.—Vaudeville.
4:00-5:30 P. M.—Orchestra; songs; piano.
6:00-7:00 P. M.—At the Festive Board.
7:00-7:30 P. M.—Surprise program.
7:30-8:00 P. M.—Roseland Orchestra.
8:00-10:30 P. M.—Talk; orchestra; vocal and instrumental solos; vaudeville.
12:00 P. M.-12:45 A. M.—Jones's Orchestra.

WBBR, STATEN ISLAND—273.

6:00 P. M.—Instrumental selections; Bible story.

WOR, NEWARK—405.

7:00 A. M.—Gym class.
2:00 P. M.—"How to Swim," by F. E. Dalton.
2:45 P. M.—Anna Barwig, soprano.
3:00 P. M.—Della Haggerty, violin.
3:15 P. M.—"Prisons," by Adolph Lewisohn.
3:25 P. M.—"Timely Topics," by G. Mitchell.
3:30 P. M.—Anna Barwig, soprano.
3:45 P. M.—Della Haggerty, violin.
3:15-5:55 P. M.—Olympic Park Orchestra.
6:55 P. M.—Sports resume.
8:00-8:30 P. M.—R. Parker, tenor; W. Guggois, baritone.
8:30 P. M.—"African Experiences," by Dr. Carl Ackley.
8:40 P. M.—Ruth Donaldson, soprano.
8:50 P. M.—"Women's Interest in a Liberal Foreign Policy," by Esther Ogden.
8:55 P. M.—"What We Have Done to Welcome You," by Mrs. John Hylan.
9:00 P. M.—Elsa Schill, violin.
9:15-9:45 P. M.—R. Parker, tenor; W. Guggois, baritone.
9:45 P. M.—Elsa Schill, violin.
10:00-11:00 P. M.—Bell Orchestra; assisting artists.

WCBX, NEWARK—233.

6:00-6:30 P. M.—Organ recital.
8:00 P. M.—Amon's Orchestra.
9:30 P. M.—Broadway Entertainers.
10:00 P. M.—Amon's Orchestra.

WAAM, NEWARK—263.

11:00 A. M.-2:00 P. M.—Music; agricultural and stock reports; housewives' hints.
7:00-11:45 P. M.—Vocal and instrumental solos; talks; orchestra.

WRW, TARRYTOWN—273.

7:00-8:00 P. M.—Stories; music; agriograms; garden hints.
9:00 P. M.—Police reports; baseball scores; talk; musical program.
10:00 P. M.—Musical program.

WOO, PHILADELPHIA—509.

11:00 A. M.—Organ recital.
11:30 A. M.—Weather forecast.
12:00 M.—Tea Room Orchestra.
12:55 P. M.—Time signals.
4:45 P. M.—Grand organ; trumpets.
7:30 P. M.—Sylvania Orchestra; sport results; police reports.
8:15 P. M.—Organ recital.
8:45 P. M.—Talk.
9:00 P. M.—Orchestra; vocal solos.
10:00 P. M.—Ritz-Carlton Orchestra.
10:55 P. M.—Time signals; weather.

WIP, PHILADELPHIA—509.

10:00 A. M.—Seashore gossip.
1:00 P. M.—Weather report.
3:00 P. M.—Atlantic City program.
3:30 P. M.—Comfort's Orchestra; vocal solos.
6:00 P. M.—Weather forecast; dance music.
6:45 P. M.—Stock and market reports.
7:00 P. M.—Bedtime stories; roll-calls.

WDAR, PHILADELPHIA—395.

11:45 A. M.—Daily almanac.
12:00 M.—Organ; orchestra; church services.
2:30 P. M.—"Care of Children," by Mrs. L. Love.
4:30 P. M.—S. Rosenberg, tenor.
5:15 P. M.—Dance music.
5:45 P. M.—Sport results.
7:30 P. M.—Dream Daddy.
8:00 P. M.—Studio recital.
10:00 P. M.—Ruth Samuel, soprano.

WEI, PHILADELPHIA—396.

10:15 A. M.—Market and live stock reports.
1:00 P. M.—Meyer Davis Orchestra.
1:50 P. M.—Agricultural report.
5:00 P. M.—Vocal and instrumental solos; talks.
6:00 P. M.—Mountain Inn Orchestra.
6:00 P. M.—Bedtime stories; songs.
6:30 P. M.—Orchestra; baseball scores.

WJAR, PROVIDENCE—360.

10:00 A. M.—Housewives' program.
1:00 P. M.—Miscellaneous program.
7:00 P. M.—Same as WEAF.

WEAN, PROVIDENCE—273.

10:00 A. M.—Brown University Graduating Class Exercises.
12:15 P. M.—Brown University Alumni Meeting.
3:00 P. M.—Brown vs. Dartmouth baseball game.
8:00 P. M.—Concert.
10:45 P. M.—Organ recital.

WSAD, PROVIDENCE—261.

6:00 P. M.—Baseball scores; bedtime stories; music.
6:30 P.M.—Fielden's Trio.

WBZ, SPRINGFIELD, MASS.—337.

12:55 P. M.—Time signals; weather and market reports.
6:00 P. M.—Dinner concert.
7:00 P. M.—Baseball results; market reports.
7:30 P. M.—Bedtime story.
7:40 P. M.—WBZ Trio; C. Young, tenor.
8:30 P. M.—Clan MacGregor musical program.
10:55 P. M.—Time signals; weather report.
11:30 P. M.—Dance music.
12:00 P. M.—Popular songs.

WDBH, WORCESTER, MASS.—263.

11:30 A. M.—Musical selections.
12:00 M.—Market and weather reports.
4:00 P. M.—Musical selections.
4:30 P. M.—Stock market reports.
6:30 P. M.—Talk; concert.
9:00 P. M.—Sleepy Hollow Orchestra.

WHAM, ROCHESTER—283.

7:00-7:30 P. M.—Orchestra.
7:30 P. M.—Baseball scores.
8:25-8:30 P. M.—Musical program.

WNAC, BOSTON—375.

10:30 A. M.—Women's club talks.
12:15 P. M.—Same as WEAN.
3:00 P. M.—Harvard vs. Yale baseball game.
6:00 P. M.—Children's half hour.
6:30 P. M.—Checker Inn Orchestra.
8:00 P. M.—Musical program.

WGI, MEDFORD, MASS.—360.

12:00 M.—Music; talk.
12:40 P. M.—Weather forecast.
12:45 P. M.—Produce market closing report.
6:30 P. M.—Closing stock market reports; world market survey; Boston police reports; message to Camp Fire Girls.
7:00 P. M.—Big Brother Club meeting.
7:30 P. M.—Health talk; musicale; popular songs; weather reports; time signals.

WGY, SCHENECTADY—380.

12:30 P. M.—Stock market report.
12:40 P. M.—Produce market report.
12:45 P. M.—Weather report.
12:55 P. M.—Time signals.
6:00 P. M.—Produce and stock market quotations; news bulletins; baseball results.
6:30 P. M.—"Adventure Story," Silent Night.

WRC, WASHINGTON—469.

4:00 P. M.—Fashion developments.
4:10 P. M.—Song recital.
4:25 P. M.—National Conference Board report.
4:50 P. M.—Song recital.
4:45 P. M.—Eleanor Glynn, piano.
5:30 P. M.—Current topics.
5:00 P. M.—Song recital.
6:15 P. M.—Instruction in code.
7:00 P. M.—Stories for children.
7:15 P. M.—Talk.

WCAP, WASHINGTON—469.

8:25 P. M.—Baseball results.
8:30 P. M.—United States Navy Band.
10:00-10:10 P. M.—Same as WEAF.
10:10-10:20 P. M.—Arthur Lambdin, baritone.
10:20-10:30 P. M.—Talk by Dr. C. E. Monroe.

WGR, BUFFALO—319.

11:15 A. M.—Physical culture class.
11:45 A. M.—Weather report.
12 M.—Weather and market reports.
12:30 P. M.—Organ recital.
2:30 P. M.—Chicago Board of Trade closing prices.
3:00 P. M.—Closing prices New York Stock Exchange.
6:30 P. M.—Dinner music.
7:30 P. M.—News; all daily reports; baseball scores.
8:00-9:00 P. M.—Vocal and instrumental solos.
9:00 P. M.—American Association of Railroad Superintendents' banquet.
11:00 P. M.—Supper music.
11:45 P. M.—Weather forecast.

KDKA, PITTSBURGH—326.

10:45 A. M.—Market reports.
12:15 P. M.—Daugherty's Orchestra.
12:55 P. M.—Time signals; weather forecast; market reports.
3:15 P. M.—Baseball scores by innings.
6:00 P. M.—Baseball scores.
6:30 P. M.—Dinner concert.
7:00 P. M.—Baseball scores; music.
7:30 P. M.—Bedtime story.
7:45 P. M.—News.
8:00 P. M.—Baseball scores; address.
8:40 P. M.—Market reports.
9:00 P. M.—Band concert.
10:55 P. M.—Time signals; weather reports; baseball scores.

KVQ, PITTSBURGH—270.

9:00-10:00 P. M.—Vocal and instrumental concert.

WCAE, PITTSBURGH—462.

6:30 P. M.—Dinner concert.
7:30 P. M.—Popular concert.
7:45 P. M.—Baseball scores.
8:30 P. M.—Golden Rose Melody Boys.

CKAC, MONTREAL—425.

1:45 P. M.—Mount Royal Hotel Orchestra.
4:00 P. M.—News; weather, stock reports.
4:30 P. M.—Mount Royal Hotel Orchestra.

CKCH, OTTAWA—435.

8:00 P. M.—Orchestra; vocal and instrumental solos; address.

WJAX, CLEVELAND—390.

8:30 P. M.—Crude rubber quotations.

WTAM, CLEVELAND—390.

7:00-8:30 P. M.—Dinner concert; baseball scores.
9:00-10:00 P. M.—Concert program.
10:05-12:00 P. M.—Vocal and instrumental concert.

WLW, CINCINNATI—309.

9:00 P. M.—Instrumental Trio; songs.

WCX, DETROIT—517.

7:00 P. M.—Orchestra; baseball scores.
8:00 P. M.—Musical program.

WWJ, DETROIT—516.

6:00 P. M.—Baseball scores.
9:30 P. M.—Schmeman's Band.
10:30 P. M.—Detroit News Orchestra.

WHAS, LOUISVILLE—400.

9:30-11:00 P. M.—Agricultural tabloid; orchestra; piano solos; news; baseball scores; time announced at 11 P. M.

WQJ, CHICAGO—448.

8:00-9:00 P. M.—Songs; readings.
11:00 P. M.-3:00 A. M. — Rambo Orchestra; songs.

KYW, CHICAGO—536.

7:45 P. M.—Bedtime story.
8:00-8:30 P. M.—Dinner concert.
9:00-9:50 P. M.—Musical program.

WGN, CHICAGO—360.

8:00 P. M.—Dinner concert.
11:00 P. M.—Chapman's Orchestra.
11:57 P. M.—Time signals.
12:05-1:30 A. M.—Chapman's Orchestra.

WMAQ, CHICAGO—448.

9:00 P. M.—Northwestern University program.
9:30 P. M.—Play, "The Three Wishes."
10:15 P. M.—Quartet, "Persian Garden."

KSD, ST. LOUIS—546.

10:00 P. M.—Musical program.

WTAS, ELGIN, ILL.—286.

8:30-9:30 P. M.—Bedtime stories.
9:00-9:15 P. M.—Piano solos.
9:15-12:00 P. M.—Lampe's Orchestra; songs.

WOC, DAVENPORT, IOWA—484.

7:30 P. M.—Sandman's visit.
7:50 P. M.—Weather forecast; sport news.
9:00 P. M.—Organ recital; readings.

WLAG, MINNEAPOLIS—417.

8:00-8:30 P. M.—Sport hour.
9:30-10:15 P. M.—Farm lectures.

WSB, ATLANTA—429.

8:00-10:00 P. M.—Theatre program.

WOS, JEFFERSON CITY—441.

10:00 P. M.—Address; barn dance music.

WDAF, KANSAS CITY—411.

8:00 P. M.—Music; address; market and weather reports; time signals; stories.
10:00 P. M.—Musical program.
1:45 A. M.—Plantation Players.

WBAP, FORT WORTH—476.

1:30 P. M.-12:45 A. M.—Band concert.

6KW, TUINUCU, CUBA—332.

8:30 P. M.—Musical program.

PWX, HAVANA—400.

9:30-12:00 P. M.—Municipal band concert.

KHJ, LOS ANGELES—395.

12:00 P. M.-2:00 A. M.—Musical program.
2:00-3:00 A. M.—Hickman's Orchestra.

KFI, LOS ANGELES—469.

1:00-2:00 A. M.—Concert program.
2:00-3:00 A. M.—Barkley's Orchestra.
3:00-4:00 A. M.—Cocoanut Grove Orchestra.

KPO, SAN FRANCISCO—423.

12:00 P. M.-4:00 A. M. — Bradfield's Band; songs.

ADVERTISEMENT.

You won't miss a word at the Convention—if you listen-in with a Giblin or Song Bird Receiver. *Ask your dealer.*

Broadcasting Democratic Convention

Plans in detail and a complete list of stations and wave lengths.

The New York Times
NEXT SUNDAY

RESORTS

NEW YORK.

Pavilion Hotel and COTTAGES
Sharon Springs, N. Y.
World's Famous Water and Bathing Establishment.
Real healthy country, 1,100 ft. altitude, wonderful climate, a real place for rest and comfort.
Excellent accommodations, running water in each room, baths, etc.
Excellent cooking. Vegetables and milk from our own farm.
Outdoor amusements—fine auto roads.
Rates very reasonable.
Write for Illustrated Booklet.
F. N. Lord, Manager. Opens June 30th.

GLAD TIDINGS FOR ADULT CAMPERS
Special Anniversary Celebration Rate For June 20, 21 and 22, $10.
Swimming, canoeing, tennis, baseball, hand ball, saddle horses. Professional entertainers, fun and noise makers. Come and have a 3-day good time.
CAMP ESOPUS, PORT EWEN, Ulster County, New York.
Phone Kingston 2175.

QUAKER HILL INN and Cottages
PAWLING, N. Y.
NOW OPEN
Golf, Tennis, Beautiful Motor Drives, Home farm products. Excellent cuisine. Located on Quaker Hill, 1,100 ft. elevation. 75 miles from New York.

REGENT HALL PORTCHESTER, N.Y.
An Agreeable Health Retreat.
For the sick, overworked, convalescent; medical, surgical. Scientific care by trained staff, in homelike atmosphere. No objectionable cases. 25 miles from New York. Tel. 345 Portchester.

Surf and Still Water Bathing
MUNNATAWKET HOTEL
Fishers Island, N. Y. Off New London. Modern in appointments. Golf. E. V. McAndrew.

NEW YORK—Long Island.

Garden City Hotel
Garden City, Long Island
An exclusive American Plan hotel, open all the year, with an a la carte restaurant for motorists. Three 18-hole golf links free to guests. NEW CLUB HOUSE JUST COMPLETED. Frequent electric trains from Penn. Sta. Also
THE BALSAMS,
Dixville Notch, N. H.
OPEN JUNE TO OCTOBER.
Golf, Fishing, and all other attractions.
J. J. LANNIN CO.

EDGEMERE CLUB HOTEL
Dietary laws strictly observed.
Now Open
Phone Far Rockaway 666 and 6346
EDGEMERE, L. I. I. GROSSMAN.

HOTEL PRINCE
American & European Plan.
On the Ocean Front. Atlantic Ave., Arverne, L. I.
NOW OPEN REDUCED RATES FOR JUNE.
Kosher poultry served only. Dancing every night.
HENRY PRINCE, Owner.
Tel. Belle Harbor 0800.

Cedarshore Hotel & Cottages
On Great South Bay, Sayville.
Every room with bath and telephone; now completed; extensive lawns, shade trees; private bathing beach; reasonable rates. Booklet.

NEW PROSPECT Shelter Island Heights, L. I.
Opens June 27. A. D. CUSHING, Mgr.
230 Madison Ave., N. Y. Murray Hill 6064

Elmore Hotel and Cottages
SAYVILLE, L. I.—Strictly first class bathroom suites; country club; golf; commuting distance.

NEW YORK—Long Island.

Summer Pictures Along the Sunrise Trails
LONG ISLAND
(Bathing—Boating—Golfing)
Where WORDS fail to describe the beauties of the country, PICTURES tell the tale. TO SEE by actual photographs is to enthuse over Long Island Resorts.
With the booklet of pictures "Along the Sunrise Trails," you hold the key to the entire list of resorts, embracing "The World's Greatest Playground."
One hundred camera snaps, as well as a full list of hotels and boarding cottages, their rates and number accommodated, are included.
FREE at Information Bureaus and Consolidated Ticket Offices in New York City, or mailed upon receipt of 6c by the General Passenger Agent, Long Island R. R., Pennsylvania Station, N. Y.

Wyandotte Hotel
OVERLOOKING GREAT SOUTH BAY
GOLF, TENNIS, FINE ROADS
Rooms en suite overlooking water.
Special arrangements during June.
60 Miles from New York.
25 years under same management.
Phones 21-60. Road map-booklet on request.
—Bellport, L. I.

NEW YORK—Adirondacks.

SCHROON LAKE
One of the largest and most beautiful lakes in the Adirondacks, and everything at its best—Climate, Scenery, Sports and Amusements. A glorious spot that wins the admiration and commendation of all who visit it. For hotel booklet apply

Leland House — Brown Swan Club
Schroon Lake House — Little Club
Grove Point House — Locke Cottage
Wood's Lakeside Lodge — Arlington Cottage
Prospect House — McNeil Cottage
Bogle's Cottage — Nixon Cottage
Lake View Cottage

Furnished Cottages—Chas. L. Weeks
For New Illustrated Booklet Address
PUBLICITY COMMITTEE
SCHROON LAKE, N. Y.

SUMMER COTTAGES FOR RENT.

SARANAC INN
NOW OPEN. On shore of beautiful Upper Saranac Lake, Adirondacks; many improvements for Summer season; beautiful large lounge; also large double rooms with bath.
18 Hole Championship Golf
Clientele socially desirable; superb cuisine; exceptional music; dancing; bathing; canoeing; motor boats; movies; tennis.
CERTIFIED MILK
Saranac Inn entertains no one suffering with tubercular trouble. Address Harrington Mills, Upper Saranac, N. Y.

UNIQUE ADIRONDACK RESORT
BROWN SWAN CLUB
SCHROON LAKE, N.Y.
Now Open.
Booklet.
Phone 1-6.
For new ADIRONDACK booklet address Geo. W. Ryan, Sec'y, Plattsburg, N. Y.
For MONTREAL-QUEBEC TOUR booklet address Tourists' Bureau of Montreal, New Birks Building, Montreal, Canada.

WOODHAVEN VILLA Lake George, New York.
East shore of lake, convenient to trains, excellent cuisine, sports, running water, $18 up. Churches, clubs. Special rates.

FRIENDS LAKE INN Chestertown, N. Y. Ataketa Lake.
Every home comfort; excellent cuisine; sports, fishing; dancing. Wm. Murphy.

THE RAMBLER, between Leeds and Green Lake; excellent table; electricity; restricted; $15 up. Wright's.

NEW JERSEY.

BUENA VISTA HOTEL
BELMAR, N. J.
ON OCEAN FRONT
Rebuilt — Concrete — Newly Furnished
Elevator—Golf—Dancing
G. W. Leonard
Cap. 300. Tel. 764-765

Hotel Beechwood
SUMMIT, N. J.
Tel. 1054 Summit. Open entire year. Excellent train service. Elevation 500 feet. Misses Gillan and Edwards. Also of EDGEWOOD INN, GREENWICH, CONN.

HATHAWAY INN AND COTTAGES
DEAL BEACH
NEW JERSEY
Catering to discriminating clientele observing Jewish dietary laws.
Golf, Tennis, Riding, Boating, Bathing and Dancing
Tel. Deal 2391. LOUIS S. SHANE, Mgr.

MAH WAH INN
Mahwah, N. J. Adjacent Suffern. Exceptionally high-class inn, easily accessible by train or motor. Unsurpassed cuisine. Own farm products. Every convenience. Tennis—Golf. Tel.: Suffern 26.

The Warren ON THE OCEAN
Spring Lake Beach, N. J.

PUDDING STONE INN
Favorable weekly rates for Spring and Summer. Write for folder. G. N. Vincent, Beenton, N. J.

PARK HOTEL SUMMIT, N. J.
A charming American plan hotel of the better class. W. H. Doerr.

Castle Edward
LAKE HOPATCONG, N. J.
45 miles from New York. Fine auto roads. Good table. Write or phone.

ALAMAC IN THE MOUNTAINS
On Lake Hopatcong, N. J.
"A Mountain—Lake Paradise."
Booking Office, Alamac Hotel, N. Y.

THE BREAKERS
SPRING LAKE BEACH, N. J.
On ocean & boardwalk. Open June 14. $5 up. Amer. plan for June. Tel. 394.

HOTEL VILLA VON CAMPE, Lake Hopatcong—Beautifully situated, overlooking lake; all attractions; comfortable rooms; all improvements; excellent meals. E. M. Vogel, P. O. Mt. Arlington, N. J.

CALIFORNIA LODGE, Lake Hopatcong, N. J. That unique summering place. Now open. Reasonable. Booklet.

NEW JERSEY—Asbury Park.

HOTEL BURRINGTON
217 7TH AVE., ASBURY PARK, N. J.
An ideal home for families of good taste and refinement; 3 blocks from ocean. Hot and cold running water all rooms. Special low June rates.

HOFFMAN HOUSE
FIFTH AND GRAND AVES.
NEAR OCEAN. FACING SUNSET LAKE. RUNNING WATER IN ROOMS. BOOKLET. EXCELLENT TABLE. M. ENGEL, Prop.

ASBURY INN Asbury Park, N. J. 1205 Seventh Avenue.
Two squares from beach; highest standard of cuisine and comfort; hot and cold running water. E. J. Orden.

NEW JERSEY—Asbury Park.

Asbury Park
NEW JERSEY
The Resort City Beautiful
INVITES YOU TO AN IDEAL VACATION
Where Seashore and Country Meet
Every Sport and Recreation and No Mosquitoes
Fine Hotels
For information, write
ASBURY PARK HOTEL ASSOCIATION
100 Boardwalk, Asbury Park, N. J.
or Municipal Information Bureau

THE LAFAYETTE
ASBURY PARK, N. J.
Beautiful suites, private baths, also bachelor apartments, tub, shower and needle baths; white service and finest cuisine. Hot and cold running water and telephone in every room.
Phone 1434. M. H. FROST & SON

HOTEL MONMOUTH
ASBURY PARK, N. J.
Best Location on Ocean Front. Capacity 300; Thoroughly Modern. American, $6.00 up. European, $2.50 up. Special Weekly Rate.

PLAZA HOTEL. Ocean Front; European Plan. Headquarters for Auto Tourists.
Daily, $2 up single, $5 up double; weekly, $15 up single, $20 up double. JAMES KELSEY.

NEW JERSEY—Atlantic City.

Spend the Week-end at
The Ambassador
Atlantic City
The Best Resort Hotel in the World.
Wonderful Surf Bathing
Guests dress in hotel and go direct to beach.
EXTRA ATTRACTION
Mah Jongg Teas (instruction by real Chinese Princess). Dinner and Supper Dancing. The beautiful Princess White Deer and her brilliant dancing partner, Peppy de Albrew, in new ballroom dances, featuring the Argentine tango.
Music—The Famous Kentucky Serenaders.
The Ambassador
Famed for its food, service and hospitality.
Phone reservations to New York Booking Office, Rhinelander 9000

ST. CHARLES HOTEL

"At Boardwalk's Farthermost Point at Sea"
Our rates during June enable one to live at the Shore at no greater cost than living at home.
The sea air and the meals at the St. Charles will fit you for any task.
A special governess entertains the children without additional cost.
There is an advantage in making summer reservations now.
E. E. GROSSCUP, Manager

ALBEMARLE
Virginia Avenue, near Beach and Steel Pier. You will find the best of food, service and comfort. Ideal spot for motorists. Free bathing privileges; showers. Private baths; elevator; white service. Dancing. Spacious porches. All outside rooms.
RUNNING WATER IN ALL ROOMS.
$25,000 spent for interior improvements. Write for rates and folder. $4.00 and up daily. Special weekly. GABLE & DEVITT.

MONTICELLO
Kentucky Ave. near Beach—Atlantic City's finest and most popular rate hotel. Orchestra, dancing, elevator. Private baths.
RUNNING WATER IN ROOMS
Write for bklt. & auto map. Phones 1015 & 6746
SPECIAL JUNE RATES
Ownership mgt. FETTER & HOLLINGER

HOTEL JEROME
VIRGINIA AVENUE AND BEACH
WEEK END SPECIAL
Friday Dinner to Monday Breakfast
180 Rooms (running water).....$17.50
100 Rooms (private bath).....$22.50
GERSTEL'S HOTEL JEROME CO., Props.

Grand Atlantic Hotel
Virginia Ave. near Steel Pier. American Plan. SPECIAL WEEKLY RATES. Auto Bus Meets Trains. Booklet.
O. D. PAINTER, Owner and Mgr.

The Breakers
ATLANTIC CITY, N. J.
On the Ocean Front. Fireproof. Spring Rates now in effect. Booklet on request.
Joel Hillman, President.

The TRAYMORE ATLANTIC CITY
World's Greatest Hotel Success

NEW ENGLAND.

Forest Hills Hotel
Franconia, White Mountains, N. H.
Service calculated to anticipate the wishes of the most exacting patronage. Finest view east of the Rockies. Golf, Riding, Tennis, Trout Fishing, Swimming, Canoeing, Sporting Camps. No Hay Fever. Ideal resort for all the family.
OPEN JUNE 30.
Booklet.
One of the FRANK H. ABBOTT & SON Hotels

Camp Wonoka
IN THE BERKSHIRE HILLS
LAKEVILLE CONN.
Golf—10 hole course for the exclusive use of our guests.
Tennis, Bathing, Saddle Horses, Dancing.
Louis Oehman, Director.
N. Y. Office, 1476 Broadway.
Tel. Bryant 2553.
Write for Booklet.

NEWAGEN INN AND COTTAGES
On the Maine Coast
VACATION'S GEM
Beautiful Newagen, at outer tip of island, attending five miles straight out in ocean, where sea, cliffs and spruce forests meet. Bridges and State roads connect with mainland. Modern hotel, annex and cottages. Excellent cuisine. Hot and cold sea water baths (only ones on New England Coast). Boating, golf and tennis. Large garage. Air cool and bracing. No hay fever. Write for rates and illustrated booklet, giving full details. Newagen Inn and Cottages, Newagen, Maine. Address until June 30th, Joshua L. Brooks, Pres., 140 Wilbraham Ave., Springfield, Mass.

MOOSILAUKEE INN
With Cottages and Bungalow
A homelike place where you can get away from transient crowds and play in the open with refined people who come to enjoy the beautiful White Mountain scenery, invigorating air and good sports. Golf (no charge), tennis, fishing, a fine swimming pool, etc. Special facilities for children. Terms moderate. Season opens July 1. Write Box 19, Breezy Point, Warren, N. H.

WELL, IF I,
were looking up a place to stay through the hot Summer, I would send to the
VAILL HOTEL AND COTTAGES
BLOCK ISLAND, RHODE ISLAND,
for their folder, which tells more about it than can be put in an advertisement like this.
Golf, Tennis, Bathing on Premises.

Merrill Hall
East Gloucester, Massachusetts
OPENS JUNE 21, 1924
An attractive hotel in the centre of Summer colony. We invite your patronage. Reasonable rates, address BUELL & CROSBY, Ownership Management.

RED LION INN
Stockbridge, Mass.
Now Open
Roads in good condition.
Trout Fishing, Golf, Tennis, Riding.

TURNER'S TAVERN
Bethlehem, N. H.
NOW OPEN
Rooms with Running Water, Heat. Private Baths, Garage. THE LOGICAL OVERNIGHT STOP.
Mr. Geo. H. Turner, Prop.

MARANACOOK HOTEL
Accommodate 200. Free steam launch, carry 75; lake six miles long; excellent fishing; dance hall, orchestra; tennis, pool, 4 new regulation bowling alleys, etc.; electric lights; board and rooms $14 and $15; June, $13. Booklet.
MARANACOOK HOTEL CO.
LAKE MARANACOOK, MAINE

The Hamilton, Chebeague, Maine
Chebeague one of Casco Bay's 365 islands. Ocean breezes assure cool days and restful nights. Dancing, golf, tennis, bathing, yachting, fishing. Booklets. Address R. E. ROWE, City Building, Portland, Me.

CASTLE INN
DELAWARE WATER GAP, PA.
Fireproof. Private Baths. Casino. Orchestra. Dancing. Spcl. June rates.

WESTERN STATES. WESTERN STATES.

CHARLEVOIX The BEAUTIFUL
TOP OF MICHIGAN
"THE CITY ON THREE LAKES"
Tourists Meccа for
Boating, Bathing, Golf, Tennis, Motoring, Horseback Riding
FURNISHED SUMMER COTTAGES
IMMUNITY FROM HAY FEVER
Excellent Steelhead, Rainbow Trout and Bass Fishing
50 MILE PAVED DRIVE AROUND PINE LAKE — SCENIC SIDE DRIVES
Annual Yachting Regatta in August
For Booklet or further information write hotels direct or Secretary CHARLEVOIX ASSOCIATION OF COMMERCE.
LEADING HOTELS
THE INN · THE BELVEDERE · THE BEACH
HALLETT'S INN-HOTEL HALLETT-THE CHARLEVOIX
Via Rail: PERE MARQUETTE RY.
Via Boat: MICHIGAN TRANSIT CO. FROM CHICAGO
Via Auto: DIXIE HIGHWAY

NEW ENGLAND.

TOY TOWN TAVERN
Winchendon, Mass.
The Tavern hill is the summer playground for the kiddies and grown-ups.
Golf, Swimming Pool, Orchestra, Tennis, Saddle Horses and Trails
Special rates for two weeks or longer. Booklet.

PENNSYLVANIA.

Milford
PIKE COUNTY, PA.
HIGH among the pine forested mountains, overlooking the flourishing Valley of the Delaware River. Picturesque waterfalls, brooks, ravines, green fields and wooded glens.
Bracing weather, purest of mountain water and comfortably cool nights. No mosquitos.
Tennis, golf, bathing, boating, fishing. Finest of water sports.
THE LEADING HOTELS ARE

Bluff House	Fenchers
Milford Inn	Colonial
Crissman House*	Dimmick Inn*
Winsor*	Indian Point
Laurel Ville	Brookside Villa
Hillcrest Inn	Milford Tea Room

*Open all year
Address—
Chamber of Commerce
For Illustrated Literature

KITTATINNY The Mountain Paradise, Delaware Water Gap, Pa. Leading hotel, capacity 500, every appointment, high, cool location, magnificent scenery, new 18-hole golf course now open to our guests, tennis, saddle horses, water sports, daily concerts and dances; American plan; also grille for tourists; excellent cuisine. Write for booklet, auto maps and special 1924 rates for season, families and tourists. JOHN PURDY COPE.

DELAWARE WATER GAP
CRESCO, STROUDSBURG, POCONO SUMMIT, MOUNT POCONO, HENRYVILLE and DELAWARE VALLEY RESORTS.
Booklets entitled Monroe County, Penna., and Mountain Lake Resorts descriptive of resorts, hotels and boarding houses free at any Consolidated Ticket Office, or upon receipt of 4c postage addressed James Fister, 90 West Street, New York.

PENNSYLVANIA.

Hawthorne Inn and Cottages.
10 cottages, wonderful view, on "Lackawanna Trail", tennis, swimming, golf, bowling. Refined clientele. R. L. Dengler, Mt. Pocono, Pa.

SOUTHERN STATES.

WARM SULPHUR SPRINGS
A CHARMING countryside. Sulphur pools of recognized medicinal value. All the sports—especially enjoyable in this clear, cool climate where

AMERICAN TELEPHONE

"Rights"

Bought and Sold

KIDDER, PEABODY & Co.
Established 1865
NEW YORK 17 Wall St. 65 E. 42nd St.
BOSTON 115 Devonshire St. 216 Berkeley St.
PROVIDENCE 15 Weybosset St.

Tax Free vs. Taxable Bonds
under the new Revenue Law

Write for our new booklet on this subject

Bonbright & Co.
Incorporated
25 Nassau Street, New York

Outlook For M-K-T

Our analysis of Missouri - Kansas - Texas Railroad sets forth the outlook for the future of the system and the improved position of its securities.

Write for Analysis No. 1525

Spencer Trask & Co.
25 Broad Street, New York
ALBANY BOSTON CHICAGO
Members New York Stock Exchange
Members Chicago Stock Exchange

Seasoned Investments

Bank Stocks
Railroad Bonds
Municipal Bonds

Roosevelt & Son.
Founded 1797
30 Pine Street, New York

Investment Bond Prices

—have been advancing steadily, conforming to the easier money market.

We recommend the purchase of underlying railroad and public utility securities at their present prices.

Paine, Webber & Company
ESTABLISHED 1880
25 BROAD ST. NEW YORK
Boston Albany Philadelphia Chicago Hartford

FINANCIAL MARKETS

Movement of Stocks More Irregular—Rise in Bonds Checked —France Lower.

After continuing practically unchecked during eight successive days—during which time the "averages" of stocks advanced about 4 points and of bonds 2 points or more—the rise on the Stock Exchange halted yesterday. The day's movement could hardly be described as reaction; on the stock market, indeed, there were numerous further net advances; mostly, however, in the more inactive industrial shares, and offset by a considerable number of declines. The bond market also yielded slightly; a not unfamiliar movement at such times, which doubtless reflected profit-taking sales by speculators whose purchases had kept company with the recent bona-fide investment orders. Fractional declines were the rule, alike in United States Government bonds, in foreign loans and in bonds of home companies.

This action of the markets was not unexpected. It may or may not go further; it is to test the staying power of actual purchasers, or the lack of it, that speculators sell on occasions of this sort. It is, in fact, an old tradition, even of continuously rising markets, that they should advance on Monday under the influence of "the accumulation of orders over Sunday," and should react on Tuesday under speculative realizing with that kind of test in view. In the present instance the stock market is evidently the point of doubt; its advance has been logical so far as relates to the money situation, but illogical in its bearing on trade conditions, unless it is to be assumed that a turn from the recent reactionary movement is at hand. Beyond even that consideration, the Stock Exchange cannot have overlooked the fact that the Democratic Convention is now only a week away, and that many political inferences on which financial circles have partly based their recent more cheerful attitude are still largely dependent on the course of events next week. How far the bond market will be subject to that undetermined influence is perhaps a different question; for the recent buying of bonds on a rising market has not merely reflected the low rate of money, considered in itself, but the extent to which banking institutions have been forced into that investment market, in order to employ a surplus not required for ordinary loans.

The Reserve system's statements bear nary report for June points out in detail some of the striking aspects of the present fall in money rates to the lowest level since the war. That phenomenon, in the board's opinion, has not resulted primarily from decreased demand for credit in general trade, but from increasing facilities for extending credit, caused by the $30,000,000 or more of monthly gold imports which has continued unchecked in 1924. The board reaches this conclusion from the facts that, notwithstanding recent reduction in commercial loans of private banks in the reserve system, the existing total of such loans is still extremely large when compared with recent years, yet that the margin for legitimate further expansion is substantial.

The reserve system's statements bear out this general conclusion; last week they showed that, while outstanding loans and discounts of member banks were $134,000,000 above the same date in 1923, demand deposits had increased $397,000,000 and time deposits $327,000,000, against which the reserve deposited with Federal Reserve banks, by last week's general statement, had increased $118,000,000. Since member banks are required to carry only 7 to 13 per cent. reserve against demand deposits and 3 per cent. against time deposits, their surplus reserve must have increased, even with the enlarged outstanding credit.

Furthermore, since rediscounts at the twelve Reserve banks have decreased $332,000,000 in the twelvemonth past, it is evident that the net increase in member banks' reserves has practically been altogether effected through deposit of imported gold with the Reserve banks. The Reserve Board's inferences bear on the general situation to this extent, that they do not recognize the extremely easy money rates as measuring an equivalently sweeping business reaction. The board's final conclusion, indeed, is first that volume of general business, even as measured by outstanding credits, is very large—commercial loans alone of the member banks are $87,000,000 in excess of last June—and second that the existing unused surplus in the available credit fund is likely to be used in foreign loans.

MONEY.

TUESDAY, JUNE 17, 1924.

Stock Exchange call loans again prevailed at 2 per cent., while outside trades were reported at 1¾. Tone of market was softer than previously, because of increased supply, some of which was traceable to undigested funds to take care of recent foreign Government obligations, about $16,000,000 was done, $10,000,000 of which was called out-of-town. Time money was featureless, quotations showing no change. Paper market was also flat, dealers asserting that while a prime name, short maturity bill can occasionally be moved at 3¾ per cent., general discounting continued at 4, with some paper at 4¼. Acceptances were steady at prevailing charges.

Call Loans.

Renewals.	High.	Low.	Last.	Monday's Last.
2	2	2	2	2

Time Loans.

Mixed collateral, 60-90 days	3 @3¼
4, 5 and 6 months	3½@3¾
All industrial collateral, 60-90 days	3 @3¼
4, 5 and 6 months	3½@3¾

Commercial Paper.

Best names, 4 to 6 months	4@4¼
Other names, 4 to 6 months	4@4¼
Rediscount Rates, Federal Reserve Bank.	
Commercial paper, 15 days, 3½; 60 to 90 days	3½
Liberty bonds, Victory notes and Treasury certificates of indebtedness, 15 days, 3½; 60 to 90 days	3½

Bankers' Acceptances.

	Bid.	Asked.
Call loans against acceptances	1¼	
Prime bankers' acceptances, eligible for purchase or rediscount by Federal Reserve Banks. Rates quoted are for discount at purchase.	Bid. Asked.	
30 days	2¾	2¼
60 days	2¾	3
90 days	2¾	3
Four months	2¾	2¾
Six months	2¾	2¾
Non-member and private bankers, 60-90 days	2¾	2¾

London Market.

Money in London ¼ up, at 1¾ per cent.; short bills unchanged, at 2¼@3 per cent.; three months' bills unchanged, at 2¼@3 per cent.

Gold bullion 1d up, at 96s 6d per fine ounce. Taking the British Mint standard price of 85s per fine ounce as par, the market quotation of gold would represent a London price of 112¼.

Highest for the year to date, 115 1-3, on Jan. 31; lowest, 110¾, on April 23. The highest price since open trading in gold was resumed at London in September, 1919, was 149¾, on Feb. 6, 1920; the lowest, 102¾, on Feb. 21, 1923.

Clearing House Exchanges.

Exchange of checks at the New York Clearing House, $1,212,000,000; balances, $139,000,000; Federal Reserve credit balance, $91,000,000; exchanges this day a year ago, $677,000,000.

PUBLIC SERVICE NET DOWN.

Jersey Corporation's Gross Revenues Increase, but Surplus Slumps.

The Public Service Corporation of New Jersey reports for May gross revenues of $7,084,533, an increase of $147,462 compared with May last year, and a surplus after charges of $406,356 compared with $823,907, a decrease of $417,549. For the twelve months ended May 31 gross was $80,870,041, a decrease of $1,115,814 from the preceding twelve months, while surplus after charges was $5,984,123, a decrease of $307,515.

According to P. S. Young, Vice President in charge of finance of the company, the decrease in surplus before dividends was accounted for by the fact that in May, 1923, operating companies had an unusually successful month. Further, there was a substantial voluntary reduction in rates for both gas and electricity which became effective with the May, 1924, sales, he said.

CUBAN TELEPHONE REVENUE

Net Earnings for Year $1,940,956, Against $1,692,173 in 1922.

The report of the Cuban Telephone Company, a subsidiary of the International Telephone and Telegraph Corporation, for 1923, shows gross revenue from all sources of $3,882,502, as against $3,490,613 in 1922, while earnings applicable to dividends, after paying bond interest and fixed charges and allowing for depreciation, were $1,801,766 in 1923. Net earnings before interest were $1,940,956, compared with $1,692,173 in 1922.

The revenue from toll connections amounted to $819,183, against $660,703 in the previous year, an increase of $159,480. Depreciation reserve was increased during 1923 by $34,362 to $484,136. The number of telephones in service on Dec. 31 was 46,338, an increase of 14.9 per cent. over 1922. There were 12,960 new installations and 6,945 disconnections in 1923, giving a net gain of 6,014 stations for the year.

NEW YORK STOCK EXCHANGE TRANSACTIONS

TUESDAY, JUNE 17, 1924.

Day's Sales.	Monday.	Saturday.	A Year Ago.	Two Years Ago.	Year to Date.	Same Period 1923.	1922.	1921.	1920.
813,850	816,700	375,644	1,122,900	993,668	107,295,469	123,004,470	131,469,445	87,544,845	121,902,811½

1924 High.	1924 Low.	Sales.	Stock and Dividend Rate.	First.	High.	Low.	Last.	Net Ch'ge.	Closing Bid.	Closing Ask.
82½	73¼	100	Adams Express (6)	79	79	79	79	+ 3	77	79
12¾	6	700	Advance Rumely	6¼	6¼	6¼	6¼	+ ⅛	6¼	6¾
41¾	28¾	100	Advance Rumely pf. (8)	30¾	30¾	30¾	30¾	+ 2¾	30	30¾
81½	67¾	1,800	Air Reduction (4)	79¾	80¾	79¾	79¾	- ⅛	79	79¾
10¾	4½	2,100	Alax Rubber	6	6	6¼	7	- ⅛	7	7½
1¾	⅝	100	Alaska Juneau	1¼	1¼	1¼	1¼		1¼	1⅝
74½	65	2,000	Allied Chem. & Dye (4)	73½	75¾	71¾	71¾	- 1¾	71¾	72½
115¾	110	100	Allied Chem. & D. pf. (7)	115¾	115¾	115¾	115¾	+ ¼	115¾	116
50¾	41¾	1,200	Allis-Chalmers Mfg. (4)	49¾	49¾	48¾	49	+ ¼	49¾	49
96¾	90	100	Allis-Chalm. Mfg. pf. (7)	94½	94½	94½	94½	+ ¼	93	95½
17	7¼	200	Am. Agricult. Chemical	8½	8½	8½	8½	+ ½	8	8½
40¾	18¾	200	Am. Agricult. Chem. pf.	24	24¾	24	24¾		24	25
120	98	100	Am. Bank Note (5)	120	120	120	120	- ..	118	123
28¾	22¼	200	Am. Bosch Magneto	26	26	26	26	- ..	25	25¼
83¾	76	300	Am. Brake Shoe & F. (5)	83¾	83¾	83¾	83¾	- ..	83¾	83¾
122¾	95¾	22,100	Am. Can (†6)	109¾	110¾	109¾	109¾	- ¾	109¾	109¾
178	153½	200	Am. Car & Foundry (12)	160¾	165¾	160¾	160¾	- ⅝	160	161
23¾	21¾	100	Am. Chain, Class A (2)	22¾	23¾	22¾	22¾	- ..	22	22¾
20¾	14¾	1,000	Am. Chicle	17	17¾	16	16½	- ..	15	16½
66	61¼	100	Am. Chicle pf.	63	63	63	63	+ 5½	60	75
6¼	3¾	100	Am. Druggist Syndicate	4¾	4¾	4¾	4¾	- ..	4¾	4½
103¾	88	200	Am. Express (6)	94¾	94¾	94¾	94¾	- ..	93½	95
65	56¾	500	Am. Hide & Leather pf.	55	55	54½	54½	- 1¼	54½	55¼
96	86	100	Am. Ice (7)	87	87	87	87	- 1	87	90
83	79¾	800	Am. Ice pf. (6)	82	82	82	82	- 1½	81	82
25¼	17¾	600	Am. International	21¾	22	21¾	21¾	- ¼	21½	22
12¾	10	100	Am. La F. Fire Engine (1)	10¾	10¾	10¾	10¾	- ¼	10¾	10¾
22¾	13¾	100	Am. Linseed	17	17¾	17	17¾	+ ¼	16	17½
76¾	70¾	1,600	Am. Locomotive (6)	73¾	74	73¼	73¾	- ¼	73¼	73¾
113¼	107¾	200	Am. Metal pf. (7)	110¾	110¾	110¾	110¾	+ ¼	110¾	112
107¾	94¾	500	Am. Radiator (4)	103¾	104¾	103¾	104	+ 1¼	102	104
65¾	37¾	1,900	Am. Smelting & Ref. (5)	63¾	63¾	63¾	63¾	+ ¼	63¾	63¾
101¼	96	200	Am. Smelt. & Ref. pf. (7)	100	100¼	100	100¼	+ ¼	100	100¼
40¾	33¾	500	Am. Steel Foundries (3)	35¼	35¾	35¼	35¾	+ ¼	35¼	35¾
61¾	38¾	1,300	Am. Sugar Refining	43¾	44¾	43¾	43¾	+ ¼	43¾	44
130¾	123	4,600	Am. Telephone & Tel. (9)	123¾	123¾	123¾	123¾	+ ¼	123¾	123¾
157	136¾	1,600	Am. Tobacco (12)	144¾	146	144¾	145¾	+ ¼	145	145¾
153	135¼	1,200	Am. Tobacco, Class B (12)	141¾	142¾	141¾	142¾	- ¾	141¼	142½
104	101	100	Am. Tobacco pf. (6)	104	104	104	104	+ ¼	103	106
72¼	40	3,700	Am. Water Works & Elec.	70¾	73¾	70¾	71¾	+ ¾	71	71¼
93½	89¼	200	Am. W. W. & E. 1st pf. (7)	93½	93½	93½	93½	+ ¼	93¼	96
84½	66	400	Am. W. W. & E. pfc.pf.(6)	83¾	84	83¾	84	+ ¾	83½	83¾
78¾	62	1,600	Am. Woolen (7)	70¾	70¾	69¾	69¾	- ¾	69½	70¾
10¾	7	100	Am. Zinc, Lead & S.	7¾	7¾	7¾	7¾	- ¼	7¾	8
24	14	200	Am. Zinc, Lead & S. pf.	25	25	25	25	+ 1	24	25
34½	26½	2,000	Anaconda	30¾	30¾	30¾	30¾	- ..	30	30¼
14½	8	800	Arnold, Constable & Co.	8¾	9	8¾	8¾	- ¼	8¾	9
100½	79	200	Associated Dry Goods (5)	92¾	92¾	91	91	- 1¼	91	92
34¾	27¾	4,100	Associated Oil (1¼)	29¾	30¾	29¾	29¾	- ¼	29¾	30
104	97½	1,300	Atch., Top. & S. Fe (6)	103¾	103¾	103¾	103¾	- ¼	103	103¾
99¾	86¼	800	Atch., Top. & S. Fe pf. (5)	92¾	92¾	92	92	- ¾	91½	92¾
126	112	1,100	Atlantic Coast Line (16)	123¾	126	123¾	124½	- ¼	124¾	125
2¾	1½	500	Atlantic Fruit ctfs.	1¾	1¾	1¾	1¾		1¾	1¾
19	10¾	600	Atlantic, Gulf & W. Indies	17¾	17¾	17	17	- ¼	17	17¾
25¾	12¾	500	Atl., Gulf & W. Indies pf.	25¾	26	25	25	- ¼	24½	24¾
140¾	98	9,800	Atlantic Refining (4)	102¾	102¾	99¾	100	- 2¾	99¾	100
30	15¾	600	Austin Nichols	21	21¼	21	21¼	+ ¼	20¾	21¼
3¾	2¾	200	Auto Knitter Hosiery	3¼	3¼	3¼	3¼	- ..	3¼	3¾
131	104¾	23,600	Baldwin Locomotive (7)	111¾	118¾	111¾	112	+ ¾	111¾	112
116	110¼	100	Baldwin Loco. pf. (7)	114	114	114	114	- ..	111¾	115
60¾	52¾	7,100	Baltimore & Ohio (5)	56¾	57¾	56¾	56¾	- ¾	56¾	57
15¾	14	2,200	Barnsdall Class A	16¾	17¾	16¾	16¾	+ ¾	16	16¾
58¾	44¾	200	Beech-Nut Packing (2.40)	51¾	51¾	50¾	50¾	- ¾	50	51¾
62¾	45¾	3,900	Bethlehem Steel (5)	47¾	48	46¾	46¾	- ¾	46¾	47
116	107¾	2,200	Bklyn. Edison Electric (8)	111	111¾	110¾	110¾	- ¼	110¾	110¾
18¼	13½	3,400	Bklyn.-Manhattan Transit	18¼	18¾	17¾	17¾	- ¼	17¾	17¾
65¾	48¾	900	Bklyn.-Man. Tran. pf. (6)	65¾	65¾	63	65	- 3	65	65¾
65¾	59¾	6,700	Brooklyn Union Gas (4)	65	65¾	63	65¼	- 3	65¼	65¾
117¾	97¼	200	Burns Brothers (10)	105¾	106¾	105¾	106¾	- ¾	103	105¾
26	19¾	100	Burns Bros. Cl. B (3)	24¾	24¾	24¾	24¾	- ¼	24¾	25
6¼	4	100	Butte Copper & Zinc	4¾	4¾	4¾	4¾	- ..	4¾	4¾
20¾	14	200	Butte & Superior	15	15	15	15	- ¾	14¾	15
4¾	1¾	500	Caddo Cent. O. & R.	2¾	2¾	2¾	2¾	- ¼	2¾	3
67¾	50	100	California Packing (6)	62¾	62¾	62¾	62¾	- ..	62¾	65¾
29¾	21¾	4,100	Calif. Petroleum (1¾)	22¾	23¾	22¾	23¾	- ¼	22¾	23¾
5¾	2¾	100	Callahan Zinc & Lead	3¼	3¼	3¼	3¼	- ..	3¼	3¾
49¾	41¾	300	Calumet & Arizona (3)	44	44¾	44	44¾	- ..	43¾	44¾
19¾	13¾	100	Calumet & Hecla (50c)	14¾	14¾	14¾	14¾	- ..	14¾	14¾
150¾	142¾	700	Canadian Pacific (10)	146¾	146¾	146¾	146¾	- ..	146¾	146¾
17¾	9¾	200	Central Leather Co.	12	12	12	12	- ..	11½	12
44¾	29¾	100	Central Leather Co. pf.	41¾	41¾	41¾	41¾	- ¼	41¾	42¾
48¾	40¾	7,200	Cerro de Pasco Copper (4)	45¾	46¾	45¾	45¾	+ ¾	45¾	45¾
36¾	24¾	200	Certain-Teed Products	24¾	24¾	24¾	24¾	- ¾	24	27
66¾	42¾	1,800	Chandler Motor (6)	48¾	48¾	47¾	48¾	- ¾	48	48¾
81	67¾	11,700	Chesapeake & Ohio (4)	80¾	81	79¾	79¾	- ¾	79¾	79¾
6¼	3¾	600	Chicago & Alton	4¾	4¾	4¾	4¾	- ..	4¾	4¾
3	2	100	Chicago & Alton ctfs.	2	2	2	2	- ¼	2	2
12¾	5¾	200	Chicago & Alton pf.	11¾	11¾	11¾	11¾	- ¼	11	11¾
28¾	21	200	Chi. & Eastern Illinois	27¾	27¾	27¾	27¾	- ¼	26	27¾
81¾	57	100	Chi. & Eastern Illinois pf.	46¾	46¾	46¾	46¾	- ¼	44	46¾
6	4	8,100	Chi. Great Western	5¾	6	5¾	5¾	- ..	5¾	6
15¾	10¾	1,400	Chi. Great Western pf.	15¾	15¾	14¾	14¾	- ¼	14¾	14¾
12¾	11¾	1,000	Chi., Mil. & St. Paul	12¾	13	12¾	12¾	- ¼	12¾	12¾
30¾	21¾	6,400	Chi., Mil. & St. Paul pf.	22	23	22	22	- ¼	21¾	22
57	49¾	3,000	Chi. & Northwestern (4)	56¾	56¾	55¾	55¾	- ¾	55¾	55¾
31¾	21¾	9,900	Chi., R. I. & Pacific	30¾	30¾	28¾	28¾	- 2	28¾	29
73½	65¾	200	Chi., R. I. & Pac. pf. (6)	72¾	72¾	72	72	- ¾	71	73
29¾	25¾	6,400	Chile Copper (2½)	27¾	28¾	27¾	27¾	+ ¾	27¾	28
77¾	61	100	Chlett-Peabody (2)	62¾	62¾	62¾	62¾	- ..	62¾	63¾
44¾	24¾	2,100	Coca-Cola (7)	71	71½	70¾	70¾	- ¾	70¾	71
36¾	20	19,900	Colorado Fuel & Iron	44¾	44¾	42¾	42¾	- 1¾	42¾	43
33	20	100	Colorado & Southern	36	36	36	36	- ..	36	36¾
85¾	53	12,600	Columbia Gas & El. (2.60)	35¾	39¾	35¾	38¾	- ¾	38¾	39
55¾	45¾	100	Columbian Carbon (4)	55	55	54½	54½	- ¾	54½	55¾
32¾	30¾	200	Commercial Inv. Tr. (63c)	33	33¾	33	33¾	+ ¾	33	33¾
96¾	85¾	300	Com. Inv. Trust. pf. (7)	95	95	94	94	- 1¾	94	96¾
57	46¾	500	Commercial Solvents A (4)	55	56	55	56	+ ¼	56	57
47¾	33¾	900	Commercial Solvents B	45	47¾	45	47¾	+ 1¾	47	47¾
22¾	11¾	2,100	Congoleum Company (3)	40¾	40¾	40	40¾	- ¼	39¾	40¾
69¾	60¾	100	Consolidated Textile	3¾	3¾	3¾	3¾		3¾	4¾
8	2¾	400	Consolidated Cigar	15	15¾	15	15	- ¼	16¼	15
60	43¾	30,700	Consolidated Gas (5)	69¾	69¾	68¾	68¾	- ¼	68¾	68¾
6	6	4,700	Consolidated Textile	3¾	3¾	3½	3½		3½	4¾
37¾	31½	2,900	Continental Can (4)	49¾	49¾	48¾	49	- ¾	48¾	49¾
40¾	23½	700	Continental Motors (20c)	6¾	6¾	6¾	6¾	- ..	6¾	6¾
71¾	48	5,400	Corn Products Refining	35¾	35¾	35¾	35¾	- ¼	35¾	35¾
18	11¾	7,300	Cosden Company	27¾	27¾	26¾	26¾	- 1¼	26¾	26¾
71¾	53¾	1,400	Crucible Steel (4)	53	53¾	51¾	52	- ¼	51¾	52
13¾	11¾	700	Cuba Cane Sugar	13¾	13¾	12¾	13	- ¼	12¾	13
85¾	28¾	4,000	Cuba Cane Sugar pf.	58¾	59¾	57¾	57¾	- ¾	57¾	58
4¾	4¾	2,400	Cuban-American Sugar (3)	30¾	30¾	30	30	- ¾	29¾	30
6¾	4¾	3,100	Cuban Dominican Sugar	4¾	4¾	4¾	4¾	- ..	4¾	5
58¾	56¾	1,600	Cuyamel Fruit (4)	56¾	61	56¾	60½	+ 2¾	60	61
24¾	21½	800	Daniel Boone Wool. M. (3)	24	24¾	24	24	- ¼	24	24¾
61¾	52¾	11,600	Davison Chemical	61¾	52¾	50¾	50¾	- 1¾	50¾	51
116¾	110¾	400	Delaware & Hudson (9)	116¾	117¾	116¾	117¾	+ 1¾	116¾	117
126¾	110¾	600	Del., Lack. & Western (8)	126	126	125	125	- 1¾	124	125
106¾	102¾	400	Detroit Edison Co. (8)	106¾	106¾	106¾	106¾	+ ¾	106¾	106¾
20¾	15	600	Dome Mines (2)	17¾	18	17¾	18	+ ¾	17¾	18
11¾	9¾	100	Douglas-Pectin (1)	9¾	9¾	9¾	9¾	- ¼	9¾	10
143¾	112	2,800	Du Pont de Nemours (8)	121¾	121¾	120	120	- 1¾	120	120¾
88	85	100	Du Pont de Nem. deb. (6)	87¾	87¾	87¾	87¾	- ..	87	89¾
112¾	104¼	5,700	Eastman Kodak (†6½)	109¾	111¾	109¾	111¾	+ 1¾	110¾	111
24½	13½	200	Eaton Axle & Spring (1.50)	15¾	15¾	15¾	15¾	- ¼	15¾	15¾
64	50¾	500	Electric Storage Bat. (4)	58¾	59¾	58	58¾	- ¾	58	59¾
67¾	55¾	200	Endicott-Johnson (5)	59¾	59¾	59¾	59¾	- ¾	58	59¾
115	109	300	Endicott-Johnson pf. (7)	110	110	109¾	109¾	- ¼	109¾	110
29¾	20¾	7,100	Erie	27¾	28¾	27¾	28¾	+ ¾	28	28¾
35¾	29¾	1,700	Erie 1st pf.	34¾	34¾	34¾	34¾	- ¼	34	34¾
30¾	25¾	200	Erie 2d pf.	29¾	29¾	29¾	29¾	- ¼	29	29¾
76¾	61	100	Fairb'ks, Morse & Co. (2.60)	27¾	27¾	27¾	27¾	+ ¼	27¾	27¾
97¾	87½	2,700	Famous Players-Lasky (8)	76¾	76¾	76¾	76¾	- 1	75¾	75¾
75	74	100	Famous Players-L. pf. (8)	95¾	95¾	95¾	95¾	+ 1	95	97
47¾	41¼	100	Federal Light & T. pf. (6)	75	75	75	75	- ..	73¼	75¾
13¾	9½	100	Federal Min. & S. pf. (7)	44¼	44¾	44¼	44¼	- ¼	43¾	44¾
58¾	38¾	400	Fifth Avenue Bus (64c)	10¾	10¾	10¾	10¾	+ ⅛	10¾	10¾
190	130	700	Fisher Body (10)	190	190	180	190	+ 3½	186	190
100¾	75¾	100	Fisher Body Ohio pf. (8)	100¾	100¾	100¾	100¾	+ ¾	100¾	100¾
7¾	5¾	500	Fisk Rubber	7¾	7¾	7¾	7¾	- ..	7¾	7¾
65¾	40	200	Fisk Rubber 1st pf.	42¾	44	42¾	44	- ¼	43	44¾
51¾	44¾	3,600	Fleischmann Co. (3)	50¾	51¾	50¾	51	- ¼	51	51¾
13¾	8	1,800	Freeport Texas	9	9¾	9	9	- ¼	9	9¼
46¾	31¾	12,700	General Asphalt	40¾	41¾	39¾	39¾	- ¾	39¾	40
71¾	47¾	100	General Asphalt pf. (5)	77¾	77¾	77¾	77¾	- ¼	76¾	79¾
112	93	400	General Baking (6)	103	103	102¾	102¾	+ ¾	100	103¾
97¾	82¼	200	General Cigar (8)	87	87	86¾	86¾	- ¾	86¾	87¾
236	193½	12,700	General Electric (8)	233¼	236	231¾	232¾	- 1	232¾	233
11¾	10¾	200	General Elec. special (60c)	11	11	11	11	- ¼	11	11¾
16¾	12¾	3,900	General Motors (1.20)	13¾	13¾	13	13	- ¼	13	13¾
52¾	30¾	300	General Motors deb. (6)	32¾	32¾	32¾	32¾	- ¼	32	33
80¾	38¾	700	General Petroleum (2)	40¾	40¾	40	40	- ¾	40¾	40¾
52¾	47½	600	Gimbel Brothers	50¾	50¾	50¾	50¾	+ ¾	50	51
15¾	8¾	100	Goldwyn Pictures	14	14	14	14	- ..	13¾	14½
17¾	10¾	100	Goodrich (B. F.) Co.	18¾	18¾	16¾	18¾	- ¼	18	18¾
36	26¾	200	Goodyear Tire & Rub. pf.	44¾	44¾	44¾	44¾	- ..	44½	45
93¾	88¼	100	Goodyr. T. & R. pr. pf. (8)	92	93	92	93	+ ¾	92	94
17¼	12½	300	Granby Consol	13¼	13¾	13¼	13¾	- ¼	13	13¾
9¾	3	100	Gray & Davis	5	5	5	5	- ¾	5	5
61¼	53¾	5,800	Great Northern pf. (5)	60¾	61	59¾	59¾	- ¾	59¾	60¾
28¾	26	300	Gt. Nor. certs. for o. p. (3)	26¾	26¾	26¾	26¾	- ..	26¾	26¾
8¾	6¾	200	Guantanamo Sugar	6¾	6¾	6¾	6¾	- ..	6¾	6¾
17¾	11¾	600	Gulf, Mobile & Northern	16	16¾	16	16	- ¼	15	16¼
64¾	54¾	1,600	Gulf, Mobile & Nor. pf. (5)	61¾	62¾	61¾	61¾	+ ¾	61	61¾
71¾	62¾	2,100	Gulf States Steel (5)	67¾

STANDARD OIL ISSUES

CARL H. PFORZHEIMER & CO.
Specialists in Standard Oil Securities
25 Broad Street New York
Phones: Broad 1963-1-2-3-4

RIGHTS
Amer. Telephone Rts.
Amer. Light Warrants
Borden Co. Rights
Amer. Ice Rights
Marland Oil Warrants
SCRIPS
Westinghouse Scrip
All Stock Div. Scrips
All Reorg. Scrips
SPECIALISTS IN RIGHTS AND SCRIPS
McDONNELL & CO.
Members New York Stock Exchange
120 Broadway Tel. Rector 7800

In the Long Run
it is best for investors to *promptly* place surplus funds in sound securities at the best obtainable income return. To wait is often costly, for not only do you lose interest on your money but changing basic values may necessitate further expense.
We invite inquiries regarding present relative security values.
Clark Williams & Co.
Investment Securities
160 Broadway
New York
Telephones: Cortlandt 8694-8695

$100,000
Des Moines Electric Company
First Mortgage
5% Bonds
Due November 1, 1938
Price 98½ & Interest
Yielding 5.15%
Rutter & Co.
14 Wall Street
New York

BONDS FOR INVESTMENT
CALLAWAY FISH & CO.
Members N.Y. Stock Exchange
37 WALL STREET
NEW YORK

BONDS ON STOCK EXCHANGE

TUESDAY, JUNE 17, 1924.

	1924.	1923.	1922.	1921.	1920.
Day's Sales—					
United States Government bonds..	$4,834,900	$4,010,700	$4,614,250	$6,185,800	$9,498,400
Other domestic bonds.....	10,970,000	6,471,000	6,150,500	2,850,000	1,537,000
Foreign bonds	2,237,000	2,116,500	2,580,000	1,171,000	1,094,500
Total all bonds.....	$18,041,900	$12,598,200	$13,344,750	$10,206,800	$12,129,900
Year to Date—					
United States Government bonds..	$495,780,260	$410,606,660	$956,813,995	$903,977,795	$1,497,446,000
Other domestic bonds.....	948,271,700	818,363,100	956,455,700	402,652,700	278,745,500
Foreign bonds	218,970,200	249,584,900	317,110,300	145,551,700	146,928,300
Total all bonds.....	$1,663,022,160	$1,478,554,660	$2,230,379,995	$1,452,182,195	$1,922,120,300

UNITED STATES GOVERNMENT LOANS.

Range Since Date of Issue. High.	Date.	Low.	Date.	1924.—Range. High.	Low.	Sales.	Issue.	Open.	High.	Low.	Last.	Net Ch'ge.	Closing. Bid.	Asked.	Yield.
103.1	Oct. 19,'22	86.1	June 2,'21	101.28	98.22	253	Liberty 3½s, 1932-47	101.10	101.10	101.00	101.8	—.5	101.2	101.5	3.33
102.25	Oct. 19,'22	86.4	July 11,'21	101.10	98.20	...	Liberty 3½s, registered	....	....	....	....	....	....	....	....
101.29	July 26,'22	83.09	May 19,'20	100.16	98.27	...	Lib. 1st cv. 4s, '32-47	....	....	....	....	....	101.28	102.16	3.93
101.10	July 24,'22	83.25	May 19,'20	99.17	97.30	...	Lib. 1st cv. 4s, reg	....	....	....	....	....	....	....	....
101.7	June 18,'24	81.12	May 20,'20	101.7	98.5	...	Lib. 2d 4s, '27-42	....	....	....	....	....	101.1	101.10	3.55
100.18	July 14,'22	81.18	May 21,'20	100.12	98.5	...	Lib. 2d 4s, reg	....	....	....	....	....	....	....	....
103.00	June 13,'24	90.00	June 7,'20	103.00	98.20	...	Lib. 1st-2d cv. 4¼s,'32-47	....	....	....	....	....	101.20	102.16	....
102.11	June 14,'24	84.00	May 21,'20	102.11	98.8	1161½	Lib. 1st cv. 4¼s, '32-47	102.5	102.8	101.26	102.00	—.5	101.31	102.3	3.65
101.27	June 13,'24	84.00	July 20,'20	101.27	98.4	...	Lib. 1st cv. 4¼s, reg	....	....	....	....	....	....	....	....
101.17	June 14,'24	81.12	May 20,'20	101.17	98.4	606¼	Lib. 2d cv. 4¼s, '27-42	101.10	101.10	101.3	101.8	—.2	101.6	101.8	3.83
101.9	June 16,'24	83.16	Dec. 22,'20	101.9	98.2	15	Lib. 2d cv. 4¼s, reg	101.6	101.6	101.1	101.1	—.4	....	....	....
102.8	June 14,'24	85.20	Dec. 20,'20	102.8	99.8	815	Lib. 3d 4¼s, 1928	102.00	102.00	101.30	101.31	—.1	101.31	102.00	3.75
102.2	June 16,'24	82.12	May 19,'20	102.2	99.8	8	Lib. 3d 4¼s, reg	101.28	101.28	101.27	101.27	—.3	....	....	....
102.10	June 16,'24	82.00	May 20,'20	102.16	98.8	2,560	Lib. 4th 4¼s, '33-38	102.8	102.8	101.27	102.1	—.6	102.1	102.5	3.98
102.13	June 16,'24	82.15	May 20,'20	102.13	98.7	72	Lib. 4th 4¼s, reg	102.00	102.00	101.28	101.31	—.5	....	....	....
106.18	June 14,'24	98.1	Mar. 27,'23	105.18	99.5	378	Treasury 4½s, '47-52	104.30	105.3	104.20	104.28	—.4	104.26	104.28	3.92
104.21	June 17,'24	98.20	Apr. 25,23	104.21	99.13	10	Treasury 4¼s, reg	104.21	104.21	104.21	104.21	+.28	....	....	....

Beginning March 22, 1923, the Stock Exchange officially quotes Liberty Bonds in units and fractions, the fractions being 32ds of a unit and the quotations after the decimal point representing one or more 32ds. In the above table, therefore, the figures of highest and lowest price during 1924 and since date of issue are reduced to the form now used in the Stock Exchange quotations.

FOREIGN BONDS.

Argentine 5s, 1945 .... 2.... 81 / s f 6s, Ser A, 1957, temp .... 100.... 92 / 10.... 92½ / 10.... 92 / 5.... 91¾ / 25.... 92 / 1.... 91¾ / 7s, 1927 .... 5.... 102⅜ / 1.... 102½ / 5.... 102⅝ / 9.... 102½ / Aust Gov gtd s f 7s, 1945 .... 15.... 91½ / 1.... 91⅜ / 1.... 91⅛ / 5.... 91¼ / 2.... 91¼ / City of Berg 8s, 1945 .... 6.... 109¼ / City of Berne 8s, 1945 .... 5.... 109½ / City of Bord'x 6s, 1934 .... 12.... 84⅝ / 10.... 84 / 1.... 83¾ / 1.... 84½ / 2.... 84¼ / 2.... 84¼ / 1.... 84⅜ / City of Christiania s f 8s, 1945 .... 1.... 109½ / City of Copenhagen 5½s, 1944 .... 12.... 91⅛ / Cy of Greater Prague 7½s, 1952 .... 6.... 88 / 6.... 87¼ / 15.... 87½ / City of Lyons 6s, 1934 .... 6.... 84¾ / 1.... 84½ / 12.... 84⅝ / City of Marseilles 6s, 1934 .... 4.... 84¾ / 4.... 84¼ / 2.... 84 / 5.... 84½ / 1.... 84⅜ / City of Montevideo s f 7s, 1952 .... 13.... 90¼ / 1.... 90⅞ / 14.... 90¼ / 2.... 90 / City of Rio de Jan s f 8s, 1946 .... 3.... 95 / 1.... 94½ / s f 8s, 1947 .... 1.... 95 / 19.... 94 / 1.... 94½ / 3.... 94½ / 1.... 94½ / City of Sao Paulo s f 8s, 1952, int rcts .... 1.... 100⅝ / Cy of Solssons 6s, 1936 .... 1.... 83½ / City of Tokio 5s, 1952 .... 10.... 60¾ / 1.... 60½ / Czechslovak Rep 8s, 1951 .... 9.... 98¾ / 1.... 96¾ / 1.... 96¾ / 1.... 96½ / City of Sao Paulo s f 8s, 1952, int rcts .... 1.... 92¼ / 1.... 92¼ / 2.... 92 / Lo & N col 4s, 1952 .... 2.... 85¼ / 1.... 85¼ / 1.... 85¼ / Atl Fruit 7s, 1934, Colum trust Co cts stamped .... 2.... 25 / Atl Ref deb 5s, 1937 .... 2.... 98¾ / 5.... 99 / 1.... 98¾ / 1.... 99 / Beth Stl ext 5s, 1926 .... 2.... 100 / 1st & ref 5s, 1942 .... 1.... 94¾ / 1.... 94⅛ / 1.... 94½ / pur money 5s, 1936 .... 3.... 89¾ / 17.... 89½ / s f 5½s, Ser A, 1953 .... 5.... 89¾ / 5.... 89¾ / 5.... 89¾ / s f 6s, 1948 .... 7.... 96¼ / 2.... 96 / 3.... 96¼ / temporary .... 4.... 96 / Boot & N Y A L 4s, 1965 .... 1.... 66¾ / 4.... 67 / 1.... 70 / 5.... 69 / 1.... 69 / 2.... 70 / Brier Hill Stl 1st 5½s, 1942 .... 1.... 96¼ / 1.... 97 / Bklyn Edis Co gen 5s, Ser A, 1949 .... 1.... 102 / gen 7s, Ser D, 1940 .... 6.... 108¾ / 8.... 107¾ / 15.... 107½ / Danish Munic s f 8s, 1946 ser A .... 4.... 103½ / ser B, 1946 .... 1.... 103⅝ / Dept of the Seine temp 7s, 1942 .... 5.... 89¼ / 11.... 89 / 1.... 90⅝ / 1.... 89¾ / 2.... 89¾ / Dom Rep 5s, 1958 .... 2.... 102 / 5½s, 1942 inter ctfs .... 4.... 90⅝ / Dom of Cana 5½s, 1929 .... 7.... 102½ / 1.... 102⅛ / 5s, 1952 .... 17.... 102 / 11.... 102½ / 40.... 102½ / 1.... 102½ / 1.... 102½ / 2.... 102¾ / Dutch B I 5½s, 1953 .... 5.... 88¼ / 5.... 88¼ / 35.... 88 / 1.... 87¾ / 1.... 87½ / trust rcts .... 5.... 88 / 42.... 88¼ / 1.... 88 / 5.... 88¼ / 2.... 88¼ / 47.... 88 / 2.... 88¼ / 6s, 1947 .... 1.... 94¾ / 1.... 94⅞ / 6s, 1962 .... 6.... 94½ / 5.... 94¼ / 1.... 94 / 66.... 93⅝ / 18.... 93¾ / 5.... 93⅞ / 1.... 93⅝ / 1.... 93⅝ / 1.... 93⅝ / 1.... 93⅝ / French Govt 7½s, 1941 .... 4.... 98¾ / 66.... 98⅝ / 20.... 98 / 18.... 98¼ / 5.... 98⅞ / 1.... 98⅝ / 1.... 98⅝ / 1.... 98⅝ / 2.... 98⅝ / 1.... 98½ / 1.... 98⅜ / 8.... 98⅜ / 1.... 98⅛ / 4.... 98⅛ / 10.... 98⅛ / 5.... 98⅛ / 1.... 98⅛ / 7.... 98⅛ / 9.... 98⅛ / 24.... 98⅛ / 1.... 98⅛ / gen 4½s, 1992 .... 1.... 88¾ / 53.... 88½ / 1st & ref 5s, 1971 .... 5.... 99⅝ / 41.... 99½ / 5 (c)....100⅛ / 16.... 99⅝ / 1.... 99⅝ / 1.... 99⅝ / 1.... 99⅝ / 1.... 99⅝ / 3.... 102⅛ / 36.... 102⅛ / 16.... 102 / 3.... 102⅛ / 7.... 102⅛ / 7.... 102⅜ / 3.... 102⅜ / 7.... 102⅝ / 11.... 101½ / 15.... 101⅜ / 1.... 101⅜ / Holland Amer s f 6s, 1947 .... 2.... 74 / 10.... 73¾ / Jap Govt 4s, 1931, ster loan .... 24.... 77⅞ / 4½s, 1925, ster loan .... 38.... 97½ / 2d series .... 1.... 97½ / temp s f 6½s, 1954 .... 10.... 90¼ / 11.... 90¼ / 1.... 90¼ / 1.... 90¼ / 8.... 90¼ / 1.... 90¼ / 2.... 90¼ / 1.... 90¼ / 5.... 90¼ / 4.... 90¼ / 6.... 90¼ / Oriental Dev deb 6s, 1953 .... 9.... 84½ / Jurgens (Ant) Un M Wks 6s, 1947 .... 8.... 78½ / 2.... 78⅝ / King Belgium 6s, 1925 .... 13.... 100½ / 2.... 100¾ / 1 (3)....100⅜ / 10 (3)....100⅝ / 10.... 100⅝ / 1 (3)....100⅜ / T½s, 1945 .... 10.... 105 / 6.... 105¼ / 1.... 105 / 3.... 105⅞ / 5.... 105⅝ / 2.... 105⅝ / 12.... 105½ / 8s, 1941 .... 3.... 105½ / 10.... 105 / King Denmark 6s, 1942 .... 14.... 97 / 6.... 97½ / 1.... 97¼ / 2.... 97½ / 5.... 97¾ / 2.... 98 / 8s, 1945 .... 12.... 110¾ / 1.... 110¼ / 1.... 110¾ / 2s15f.110.... / King Nethlds s f 6s, 1972 .... 6.... 93½ / 12.... 93¾ / 6.... 93¾ / King Norway s f 6s, 1943 .... 1.... 98 / 2.... 98½ / 10.... 98 / 2.... 98½ / 2.... 98½ / 5.... 98¾ / 1.... 98¾ / 2.... 98¾ / 5.... 98¾ / King of the Serbs, Croats & Slovenes 8s, 1962 .... 7.... 83¾ / 3.... 83½ / 12.... 83½ / 4.... 83½ / 4.... 83¾ / King Sweden 6s, 1939 .... 2....104½ / 5....104¾ / 2.... 94 / Compana Azucarera Baraqua s f 7½s, 1937 .... 1.... 102 / Cmp-Tab-Rec s f 6s, 1941 .... 1....100¾ / 1....100¾ / Cons Pwr & Lgt 1st & ref 6½s, Ser A, 1946 .... 12.... 100 / 7....100 / Consoln Coal Md 1st ref 5s, 1950 .... 1.... 88½ / 3.... 88¾ / Consumers Pwr un 5s, Ser C, 1952 .... 9.... 91½ / 7.... 91 / Cuban Am Sug col 8s, 1931 .... 3....107¾ / 1....107¾ / Cuba Can Sug conv 7s, '30 .... 3.... 93¾ / conv deb 8s, stpd, 1930 .... 2.... 98 / 10.... 97¾ / 10.... 98 / 1.... 98 / Cuba R R 1st & ref 7½s, 1936 .... 2....102 / Cuba R it 5s, 1952 .... 11.... 83½ / 2.... 83¾ / Cumberld Tel 5s .... 6.... 96¾ / 6.... 96¾ / Del & Hudson conv 6s, '35 .... 10.... 97¾ / 5½s, 1937 .... 2....101 / 7s, 1939 .... 1....109¼ / 3....109 / Den Gas & El 1st & ref 5s, 1951 .... 1.... 89½ / 1.... 89¾ / Den & Rio Gd con 4s, 1936 .... 5.... 76⅝ / 6.... 77 / 1.... 77¼ / 2.... 76½ / con 4½s, 1936 .... 1.... 89¾ / imp 5s, 1928 .... 3.... 88¾ / 5.... 88⅞ / 5.... 88⅝ / 1st & ref 5s, 1955 .... 15.... 42¾ / 11.... 42 / 10.... 42¼ / 5.... 42 / 23.... 42 / 5.... 41¾ / 10.... 42 / 4.... 41¾ / Dnkra Tr ctfs of deposit .... 1.... 41⅛ / 4.... 42 / Farmers L & Trust rects .... 4.... 41⅜ / 2.... 42 / Des M & Ft D 1st gtd 4s, 1935 .... 17.... 41 / Detroit Edison ref 5s, 1940 .... 2.... 99¼ / 16.... 99⅝ / 4.... 99 / 1st & ref 6s, 1940 .... 1....105¾ / 1....106 / 5....105⅝ / Det United Ry con 4½s 1932 .... 2.... 91 / Dix Sec Corp 5s, Ekrs Tr Co ctfs of dep, 1927 .... 2.... 94¼ / Dom Iron & St s f 5s, 1939 .... 2.... 64¼ / 3.... 64½ / 1.... 65 / Dul, SS & Atl 5s, 1937 .... 1.... 83½ / Du Pont de N 7½s, 1931 .... 2....108½ / 1....108½ / 4....108¾ / Duquesne Lt col tr 5s, 1949 .... 1....106 / 1....105⅞ / 5....106 / 1....105⅞ / E Cuba Sugar 7½s, 1937 .... 1stf..104¾ / 1....104⅞ / 9....104⅜ / 1....104½ / 6....105¾ / 5....105¼ / Elgin, Jol & E 1st 5s, 1941 .... 2.... 99½ / Emp Gas & F 7½s, Ser A, 1937 .... 7.... 91⅜ / 11.... 92 / 1st5f.. 92 / 2.... 92¼ / 10.... 92 / 1.... 91⅜ / 1.... 92 / 9.... 91⅜ / 2.... 91⅜ / 4.... 92 / 3.... 92¼ / 3.... 91⅞ / 1....191¼ / Eq Gas of N Y 5s, 1932 .... 1.... 98 / Erie con ext 7s, 1930 .... 1....106⅜ / 1st con 4s, 1996 .... 10.... 67⅛ / 11.... 67⅜ / 7.... 67⅛ / Erie 1st gen 4s, 1996 .... 23.... 57⅛ / 23.... 57⅜ / 5.... 57⅝ / 35.... 57⅜ / 15.... 57⅝ / 1.... 57½ / 4.... 57⅜ / conv 4s, Ser A, 1953 .... 4.... 59⅝ / 5.... 59 / Ser B, 1953 .... 2.... 59½ / 4.... 59½ / 10.... 59 / 10.... 58½ / cv 4s, Ser D, 1953 .... 5.... 66¾ / 5.... 66⅛ / 10.... 66⅛ / 30.... 66 / 1.... 66¼ / 76.... 66⅜ / 15.... 65⅞ / Erie & Jer s f 6s, 1955 .... 1.... 98¾ / 3.... 98¾ / Genes Riv s f 6s, 1957 .... 3.... 96½ / Fed Lgt & T s f 6s, 1942 .... 4.... 95½ / 7s, 1958 .... 2....102 / Fisk Rubber s f 8s, 1941 .... 2....101⅝ / 1....101¾ / 1....101¼ / 50....101¼ / Fonda Jnstn & Glove'ville gen ref 4½s, 1952 .... 10.... 66 / Ft Wh & D C 1st 5½s, 1961 .... 1....105⅛ / Gal Hous & H 5s, 1938 .... 1.... 92¼ / Sn An M & P 1st ext 5s, 1931 .... 4.... 98⅜ / Gen Elec deb 5s, 1952 .... 2....102⅛ / Georgia & Ala 1st con 5s, 1945 .... 1.... 93⅜ / Ga Car & N 1st 5s, 1929 .... 1.... 97¾ / 1.... 97¾ / Good (B F) 6½s, 1947 .... 2.... 96⅞ / 1.... 96⅝ / 16.... 96⅞ / 2.... 97⅛ / 1.... 98 / 5.... 97 / 1.... 97¼ / 1.... 97 / 5.... 97⅝ / Goodyr T & R tem s f 8s, 1931 .... 3.... 103 / 4....103⅛ / 6....103⅜ / 9....103⅝ / 47....103⅝ / s f 8s, 1941 .... 6....116 / Grd T Ry s f deb 6s, 1936 .... 5....105⅛ / 1....105⅜ / 7s, 1940 .... 2....112 / Gt Falls Pwr s f 5s, 1940 .... 6.... 100 / Grt Nor 5s, 1973 .... 10.... 93⅝ / 26.... 93½ / 25.... 93¾ / 2.... 93 / 20.... 93⅝ / gen 5½s, '52 .... 3....101⅛ / 1....101⅛ / 4....101 / 2....101⅛ / 1....101 / 1....101⅛ / gen 7s, 1940 .... 1....109¾ / 10.... 96 / 22.... 95⅝ / 1.... 96¼ / 10.... 96 / 2.... 96½ / Rep of Fin s f 6s, 1945 .... 8.... 89¼ / 2.... 89½ / 2.... 89 / 37.... 89¼ / 8.... 89⅜ / 25.... 89⅝ / 5.... 90 / Rep of Haiti s f 6s, Ser A, 1952 .... 4.... 91¼ / 2.... 91⅜ / Rep of Bolivia s f 8s, 1947 .... 8.... 92½ / 10.... 92¼ / Rep of Mex 5s, 1945 .... 1.... 30 / Rep of Pan ext sec s f 5½s, 1963, trust rcts .... 1.... 97¼ / State of Rio Gd do Sul 8s, 1946 .... 5.... 97⅛ / 1.... 97⅜ / State of Sao Paulo s f 8s, 1936 .... 2....102½ / 1....102¾ / 4....102⅝ / Swiss Confed s f 8s, 1940 .... 2....118 / Switz Gov ext loan tem 5½s, 1946 .... 15.... 96 / 5.... 96¼ / 73.... 96 / 83.... 95⅞ / 15.... 95¼ / Un King of G B & I 5½s, 1929 .... 4....108 / 2s4f....108 / 2s7f....108 / 5½s, 1937 .... 2....103¼ / 2....103⅜ / 5....103⅞ / 16....103½ / 6....103⅜ / 41....103⅝ / 15....103¼ / U S of Brazil 7½s, 1952 .... 1.... 98¾ / 1.... 99⅛ / 1.... 99⅜ / 8.... 98⅜ / 2.... 98¼ / 2.... 98 / 5.... 98¼ / 8s, 1941 .... 10.... 98 / 1.... 98¼ / 14.... 98 / 16.... 98¼ / 6.... 98⅛ / Cen Rys of B Elec 7s, 1952 .... 8.... 88 / 3.... 86¾ / 11.... 86¼ / 5.... 86½ / 5.... 86¾ / 3.... 86 / 1.... 86¼ / 4.... 86¼ / adj 6s, 1952 .... 2.... 52⅝ / 2.... 52¾ / 5.... 53⅛ / 2.... 52¾ / 1.... 52½ / 1.... 52⅝ / 4.... 53¼ / 1.... 52 / 2.... 52¼ / 8.... 52 / 3.... 51⅞ / 10.... 51⅝ / 18.... 52 / 2.... 51⅜ / 12.... 51⅞ / 13.... 51½ / 5.... 51⅞ / 4.... 51½ / Int Mer Mar s f 6s, 1941 .... 2.... 85 / 1.... 85¼ / 2.... 85 / 25.... 85¼ / 2.... 85¼ / 16.... 85 / Int Paper conv 5s, 1947 .... 9.... 87⅜ / 1.... 87½ / 9.... 88 / 11.... 87⅞ / K Cy F S & M 6s, 1928 .... 9....102⅝ / 4s, 1936 .... 10.... 81¾ / 5.... 84¼ / 14.... 81½ / 2.... 81¾ / K Cy Pw & Lt 1st 5s, Ser A, 1952 .... 1.... 93½ / 5.... 93½ / 5.... 93½ / 8.... 93¾ / 5.... 93⅝ / 7.... 93⅞ / 5.... 93¼ / Kan City So 5s, 1950 .... 1.... 90½ / 2.... 90 / 8s, 1950 .... 2.... 70⅞ / 15.... 70¼ / 5.... 70⅝ / 3.... 70⅞ / Kan City Ter 4s, 1952 .... 1.... 83 / 1.... 85¼ / 3.... 84¾ / 1.... 85¼ / 10.... 85 / 1.... 85¼ / 3(c).... 86 / 5.... 84⅝ / 4.... 84½ / Kan Gas & El 1st s f 6s, Ser A, 1952 .... 5.... 86¼ / 16.... 98 / 6.... 97⅞ / Julius Kayser s f 7s, 1942 .... 1.... 95½ / 1.... 96 / 3.... 96½ / 5.... 96 / 5.... 96¾ / 3.... 96 / 1.... 96¼ / 1.... 94½ / 1.... 94½ / 2.... 94 / Kings Co Elv 4s, 1949 .... 3.... 72 / stamped gtd 6.... 71⅞ / Kings Co Lt 1st 6½s, 1954 .... 1....101 / Kinney & Co cv 7½s, 1936 .... 1....102 / 1st7f....104 / 4....104 / Laclede Gas L of St L 1st col & ref 5½s, Ser C, 1953 .... 3.... 94⅞ / 1.... 95 / 9.... 94⅜ / 10.... 94⅞ / 2.... 94⅝ / L E & Wn 2d 5s, 1941 .... 5.... 94⅜ / 6.... 96 / L S & M So 4s, 1928 .... 1.... 97⅜ / Lehigh Valley col tr 4s, 1928 .... 2....103¼ / Leh Vy of N Y gtd 4½s, 1940 .... 1.... 96 / Lehigh Vy of Pa con 4s, 2003 .... 2.... 80¼ / con 4½s, 2003 .... 1.... 89 / Leh Vy Tm 5s, 1941 .... 2....102¼ / Lex Av & P F 1st 5s, 1993 .... 1.... 40 / Lex & Eastn 1st gtd 5s, 1965 .... 3....105

DOMESTIC BONDS.

N Y City 4½s 1964 .... 11....102½ / 4s, 1957 .... 1 (3).. 97¾ / Ajax Rubber s f 8s, 1936 .... 6.... 85 / Am Agr Chem 7½s, 1941 .... 5.... 98⅞ / 2.... 87 / 1.... 86½ / 4.... 87 / conv 5s, 1928 .... 2.... 96⅝ / Amer Chain s f 6s, 1933 .... 2.... 94⅞ / 8.... 94⅝ / 1.... 95 / Am Cotton Oil 5s, 1931 .... 2.... 90¼ / Am Republics deb 6s, 1937 .... 6.... 92 / 5.... 92½ / Am Sm & Ref 1st 5s, 1947 .... 14.... 94 / 1.... 93⅞ / 1.... 94½ / 2.... 94 / 1.... 93⅞ / 4.... 94 / 6s, 1947 .... 2....105⅝ / Am Sug Ref 6s, 1937 .... 5.... 99⅛ / 12.... 100 / 5.... 99⅞ / Am Tel & Tel col 4s, 1929 .... 5.... 96¾ / 1.... 96½ / 1.... 96⅝ / 3.... 96½ / 4.... 96⅞ / 22.... 96½ / 2.... 96⅞ / col tr 5s, 1946 .... 6....100¼ / 5....100½ / 10....100⅝ / 2....100⅝ / 1....100½ / 4....100⅛ / s f 5½s, 1943 .... 1.... 99⅝ / 7.... 99⅝ / 3.... 99⅝ / 10.... 99⅝ / 1.... 99⅝ / 1.... 99⅝ / 2.... 99⅝ / 1.... 99⅝ / 1.... 99⅝ / 1.... 99⅝ / Asso Oil Cs, 1935 .... 1.... 99⅞ / Atch T & SF gen 4s, 1995 .... 78.... 90⅜ / 29.... 90 / adj 4s, 1995 stamped .... 2.... 83½ / Atl & C Al 1st 5s, ser B 1944 .... 3....100¾ / 1....100 / Atl C L 1st 4s, 1952 .... 1.... 91⅝ / 5.... 91¼ / 13.... 91½ / 7s, 1930 .... 3.... 108½ / 1.... 108¾ / 5.... 108½ / 2.... 108½ / 1.... 108¾ / 2.... 108½ / 20.... 108¾ / 10.... 108¾ / 11.... 109 / 40.... 108¾ / 1.... 108¾ / 1.... 108¾ / 1

Wis. Cent., Superior & Dul. 4s
Columbus Street Ry. 5s, 1932
Galveston Electric 5s
Augusta Ry. & Elec. 5s
Argentine Government 5s
Railroad Securities Co. 4s, 1952
Lehigh Valley consol. 4s
N. Y., Ontario & Western 4s, Reg.
Troy City Ry. 5s, 1942
Missouri, Kansas & Texas adj. 5s

Specialists in

Liberty Bonds
"Baby Bonds"
($100 and $500 Bonds)
Registered Bonds
(All Issues)

Battelle, Ludwig & Co.
Members New York Stock Exchange
25 Broad St. New York
Telephone Broad 7740.

Commercial Paper

Investment Bonds

Foreign Exchange

George H. Burr & Co.
Equitable Building
New York
Chicago Boston St. Louis

Scientific Rating

Do Your Holdings Compare Favorably As To

Security
Yield
Marketability

with other securities of similar type?

Our Booklet A-1 will show you how your Bonds can be rated scientifically

Bauer, Pond & Co.
Incorporated
140 Exchange Place New York
Telephone Broad 3260

Canadian National Ry.
6½s, Due 1946
Guaranteed by the
DOMINION OF CANADA
To yield about 5.40%

Montreal Tramway Co.
1st Mtge. 5s, Due 1941
To yield about 5.80%

Western Maryland R.R.
1st Mtge. 4s, Due 1952
To yield about 7%

MILLER & CO.
Members New York Stock Exchange
120 BROADWAY NEW YORK
Toronto Montreal
Richmond and Baltimore
PRIVATE WIRE CONNECTIONS TO ALL PRINCIPAL CITIES

Federal Income Tax Exempt

$200,000
City of
Portsmouth, Va.
5% BONDS

Due Jan. 1, 1934
Yield 4.80%

R. M. GRANT & CO.
Incorporated
BOSTON NEW YORK CHICAGO

LOCAL BANKERS BID FOR JERSEY BONDS

Three New York Groups Offer From 101.309 to 101.54 for 4¼ Per Cents.

ISSUE, $11,000,000; BIDS, 159

City of Medellin, Colombia, Negotiates for $8,000,000 Loan—Finland Seeks $10,000,000.

The State of New Jersey opened 159 bids yesterday on a new issue of $11,000,000 4¼ per cent. bonds, four of which bids were for the entire issue and the rest for fractional parts. No award was made in time to give the successful bidders a chance to prepare the issue for a public offering today.

Three New York groups tendered bids for the entire issue. The First National Bank headed a syndicate that offered 101.54; the Chase Securities Corporation another group, with a bid of 101.32, and the National City Company and the Bankers' Trust Company a third group, with 101.309. Bids for portions of the issue ranged from 100 to 101.12.

An issue of $3,516,700 St. Louis-San Francisco Railway Company equipment trust 6 per cent. gold notes, dated Jan. 15, 1920, and due at the rate of $319,700 annually on Jan. 15, 1925, to 1935, inclusive, is being offered publicly by Paine, Webber & Co., J. S. Bache & Co., A. B. Leach & Co., Inc., and Hornblower & Weeks. These notes are stamped subordinate in lien to $7,031,200 unstamped prior lien notes, and are a direct obligation of the railroad company, issued under an equipment trust agreement dated Jan. 15, 1920, between the Director General of Railroads, the St. Louis-San Francisco Railway Company and the Guaranty Trust Company, trustee. The original issue was for $14,383,500, covering 33 Mikado locomotives, 3,500 forty-ton box cars, seven switching locomotives and 1,000 fifty-ton gondola cars. Since then $3,835,600 of the notes have been retired, and the total subordinated and unstamped notes now outstanding amount to $10,547,900, according to the bankers, who are making the offering at prices to yield 4.50 to 5.65 per cent.

An issue of $3,000,000 municipality of Medellin twenty-five year 8 per cent. dollar bonds will be offered publicly at an early date by the Equitable Trust Company. Medellin is the capital of the Department of Antioquia, Republic of Colombia, and is described as the chief commercial city of Colombia, as well as the second in population. The bonds are non-callable before Oct. 1, 1928, carry a cumulative sinking fund of 2 per cent. and will be the sole external obligation of the city, according to the bankers. They will be offered to yield more than 8 per cent., it is understood.

Another piece of foreign financing in prospect consists of $10,000,000 of bonds for the Government of Finland. These, it was said, would be placed in London. Proceeds will be used to construct the Imatra electric power plant on the Vuoksi River, according to advices received by Moody's Investors' Service.

S. W. Straus & Co. are offering $1,500,000 Mayfair Investment Company first mortgage serial coupon bonds, secured by the land, equipment and new eighteen-story Mayfair Hotel in St. Louis.

A block of $1,275,000 Cleveland 4¾ per cent., bonds, maturing in 1930-1954, is being offered by R. W. Pressprich & Co., at prices to yield 4.25 per cent. They are being issued for electric light, sewer, paving, park and waterworks purposes.

E. H. Rollins & Sons, Hambleton & Co., Halsey, Stuart & Co., Inc., W. A. Harriman & Co., Inc., and Dominick & Dominick are offering $1,000,000 of the Potomac Edison Company first mortgage and refunding gold bonds, Series C., 6 per cent., due May 1, 1949, at 95, to yield 6.30 per cent. This company serves a population of about 300,000 in Maryland, Virginia, West Virginia and Pennsylvania.

Kelley, Drayton & Converse and Eastman, Dillon & Co., are offering $500,000 Northern Ontario Light & Power Company first mortgage, sinking fund, 6 per cent. gold bonds, due April 1, 1931, at 94½, to yield 7 per cent. The bonds are secured by a direct first mortgage on all of the company's properties and all rights, privileges and franchises now owned or hereafter acquired, the present depreciated replacement value of these properties, exclusive of water rights, being appraised, according to the bankers, at more than $10,000,000.

An issue of $427,000 South Orange and Maplewood, N. J., 4½ per cent. school district bonds due April 1, 1929-1954, is being offered by H. L. Allen & Co., at prices to yield 4.25 per cent.

A. B. Leach & Co., Inc., is offering a new issue of $220,000 Marion County, Oregon, school district No. 24, 5 per cent. bonds, due 1925-1934, at prices to yield from 4.40 to 4.60 per cent.

Phelps, Fenn & Co., are offering at prices to yield 4.15 per cent., $500,000 4½ per cent. water bonds of the city and county of Denver, due Aug. 1, 1944-1959, proceeds will be used on the waterworks system of Denver.

The private sale of $2,500,000 two-year, 5 per cent. gold notes of the Minneapolis, St. Paul & Sault Ste. Marie Railway Company was announced yesterday by Dillon, Read & Co. They were priced at 99¾, to yield 5.12 per cent.

R. F. De Voe & Co., Inc., announced yesterday the purchase of $700,000 St. Louis Southwestern notes from the United States Railroad Administration. It was understood that a public offering of these notes would be made later.

MARKET AVERAGES.

STOCKS.

YESTERDAY'S RANGE.

	High.	Low.	Last.	Net Ch'ge.
25 railroads	85.59	84.71	84.85	— .37
25 industrials	111.14	109.54	109.62	— .36
50 stocks	88.32	87.12	87.35	— .22

DAILY RANGE OF 50 STOCKS.

	High.	Low.	Last.	Net Ch'ge.
June 16	88.00	86.93	87.19	+ .14
June 14	87.67	87.12	87.46	+ .35
June 13	87.44	86.21	87.10	+ .34
June 12	87.31	86.24	86.76	+ .35
June 11	86.50	85.21	86.57	+1.37
June 10	85.15	84.55	85.03	+ .35

MONTHLY RANGE OF 50 STOCKS.

	High.		Low.		Last.
*1924	88.32	June 17	83.40	June 6	87.35
1923	97.12	June 11	78.47	June 30	78.58
1922	81.22	June 5	79.11	June 16	79.77
1921	85.74	June 8	68.15	June 21	69.96
1920	89.39	June 12	80.86	June 2	82.16

YEARLY RANGE OF STOCKS.

	High.		Low.		Last.
*1924	88.56	Feb. 4	82.26	Apr. 22	87.35
†1923	98.82	May 3	81.66	May 22	88.01

Full Years.

1923	98.82	Mar. 6	77.15	Oct. 29	94.13
1922	86.66	Oct. 19	66.21	Jan. 10	80.66
1921	76.18	May 9	65.26	Jun 21	66.50
1920	91.97	Apr. 8	62.70	Dec. 21	67.00
1919	80.39	Nov. 8	69.13	Jan. 21	80.80

*To date. †Its corresponding date last year.

DOMESTIC BONDS.

YESTERDAY'S CLOSE.

		Net Change. Day.	Month.	Year.
40 issues	80.45	—.15	+1.89	+3.44

DAILY RANGE OF 40 DOMESTIC BONDS.

June 16	80.40	+.14	June 9	79.10	+.18
June 14	80.44	+.19	June 7	78.92	+.01
June 13	80.27	+.34	June 6	78.91	+.06
June 12	79.93	+.50	June 5	78.85	+.09
June 11	79.43	+.12	June 4	78.76	+.11
June 10	79.31	+.21	June 3	78.65	+.06

YEARLY RANGE OF 40 BONDS.

*1924	80.60	June 16	76.93	Jan. 2	80.48
†1923	79.43	Jan. 3	76.04	Mar. 27	77.04

Full Years.

1923	79.43	Jan. 3	75.58	Oct. 2	76.71
1922	82.84	Aug. 22	75.01	Jan. 6	79.12
1921	76.31	Nov. 25	67.56	June 30	75.27
1920	73.14	Oct. 21	63.37	May 21	68.66
1919	79.05	June 1	71.15	Dec.	72.00

FOREIGN BONDS.

YESTERDAY'S CLOSE.

		Net Change. Day.	Month.	Year.
10 Govt. issues	99.86	—.02	+1.68	—.55

DAILY RANGE OF 10 FOREIGN BONDS

June 16	99.87	+.31	June 7	99.40	—.03
June 14	99.56	+.19	June 6	99.43	+.01
June 13	99.37	+.35	June 5	99.42	+.02
June 12	99.02	+.30	June 4	99.40	—.03
June 11	98.72	+.23	June 3	99.43	+.06
June 10	98.47	+.22	June 2	99.37	—.09
June 9	98.25	+.18	May 31	Holiday.	

YEARLY RANGE 10 FOREIGN BONDS.

	High.		Low.		Last.
*1924	99.87	June 16	97.31	Jan. 5	99.85
†1923	101.14	June 7	96.92	Jan. 30	100.40

Full Year.

1923	101.14	June 7	96.92	Jan. 30	97.33

*To date. †Its corresponding date last year.

BANKS HERE BUY RAILROAD NOTES

Take $50,000,000 of $228,655,000 Held by United States Government.

COMMAND SLIGHT PREMIUM

Remainder of Obligations Probably Will Be Placed When Market Is Favorable.

New York banks have purchased about $50,000,000 of the total of $228,655,000 railroad note obligations which have been held by the United States Railroad Administration, not including the $5,000,000 of Erie Railroad notes, for which negotiations are now under way.

The securities that have thus far been turned over to private banking groups by the United States Government have brought the Government a moderate premium, bankers having been willing to bid more than par because of present low interest rates. The remainder of about four-fifths of the notes which have not been sold, it was understood, would be placed when bids for them exceed par. The notes in all cases bear 6 per cent. interest and most of the maturities are set for 1930.

Significance was attached to the operation in that it showed railroad securities were again winning favor with bankers after many years of partial eclipse in the case of all but the strongest carriers. When the railroads obtained these loans, it was not expected that they would be turned over to banking groups and some concern was expressed by railroad officials as to the possibility of railroad notes falling in the hands of banks that are described as inimical to particular railroad interests. Nothing of the kind, however, has happened so far.

The notes of stronger railroad companies were in particular demand. Some of the sales to New York banking groups reported yesterday were $8,000,000 Rock Island notes to Dillon, Read & Co., $9,000,000 Baltimore & Ohio, $3,000,000 St. Louis-San Francisco and $1,500,000 Wabash notes to the Equitable Trust Company, the Guaranty Trust Company, Speyer & Co. and Potter & Co.; $1,900,000 Monongahela Railway and a small amount of Missouri, Kansas & Texas notes, and $2,400,000 International-Great Northern notes to White, Weld & Co. and Blyth, Witter & Co., and $1,000,000 Nickel Plate notes to J. P. Morgan & Co.

BANKERS' SHARES OFFERED.

Certificates of Seventeen Large Railroad Systems on the Market.

A banking syndicate headed by Bonner, Brooks & Co. of New York and Boston is making a public offering today of bankers' shares of the United American Railways, Inc., representing stocks of seventeen of the larger railroad systems of the country. The issue is being offered in denominations of 5, 10, 25 and 100 share certificates at about $14 per share, to yield over 7 per cent. An offering will be made simultaneously in England by the British and General Debenture Trust, Ltd., of London.

The certificates are secured by stocks of the Atchison Railroad, Atlantic Coast Line, Canadian Pacific, Central of New Jersey, Chesapeake & Ohio, Delaware, Lackawanna & Western, Delaware & Hudson, Illinois Central, Lehigh Valley, Louisville & Nashville, New York Central, Norfolk & Western, Northern Pacific, Pennsylvania, Reading, Southern Pacific and Union Pacific. These shares have been deposited under a trust agreement with the Empire Trust Company as trustee.

PAYS QUARTERLY DIVIDEND.

Commonwealth Power Announces Payments on Aug. 1.

Directors of the Commonwealth Power Corporation yesterday declared the regular quarterly dividend of $1.50 a share on the preferred stock and a dividend of $1 a share on the common stock, both payable Aug. 1, to stock of record July 16. The common dividend is the second payment that has been authorized on this stock.

George E. Hardy, President, said: "Earnings during the first five months of 1924 have showed a constant and gratifying improvement over the corresponding months of 1923. During the quarter ended May 31 the company's financial position has been further strengthened by a decrease of over $1,000,000 in its indebtedness."

Producers and Refiners Report.

The Producers and Refiners Corporation report for 1923 shows net income of $2,819,256, after depreciation, interest and taxes, but before depletion. It compares with $3,264,684 in 1922.

Changes in Stock Exchange Listing.

The Committee on Securities of the New York Stock Exhange yesterday ordered the old $100 par value capital stock of the F. W. Woolworth Company from the trading list. Trading in the future will be confined to the new stock of $25 a share par value. The committee also ordered substituted on the list Kansas City Power and Light Company permanent engraved certificates for cumulative first preferred stock, Series A, in lieu of temporary certificates.

Additional Issue

$500,000

Northern Ontario Light and Power Company

LIMITED

First Mortgage Sinking Fund 6% Gold Bonds

Dated April 1, 1911 — Due April 1, 1931

Interest payable semi-annually, January 1st and July 1st. Principal and interest payable in London, England; Toronto, Canada, or in U. S. gold coin at the office of the Bankers Trust Company, New York. Coupon bonds in $1,000 and $500 denominations, registerable as to principal only. Redeemable as a whole or in part on any interest date upon 60 days' published notice at par and accrued interest.

THE TORONTO GENERAL TRUSTS CORPORATION, Trustee.

The information regarding these bonds contained in a letter from Mr. F. O. Blackwell, Vice-President, is summarized by him as follows:

BUSINESS AND TERRITORY: The Company owns and operates an electric light and power system serving the important silver mining territory centering around Cobalt, the Porcupine, and the Kirkland Lake gold mining districts in the Province of Ontario, including an area of 4,000 square miles, having a total population of 60,000. The Company also distributes compressed air for power in the Cobalt mines and owns and operates a 40-ton per day pulp mill at Haileybury and adocal telephone system in the Porcupine district.

CAPITALIZATION: The capitalization of the Company as of March 31, 1924, after giving effect to the present financing:

First Mortgage Sinking Fund 6% Gold Bonds	$5,006,500
6% Cumulative Preferred Stock	2,400,000
Common Stock	4,585,000

EARNINGS: For the 12 months ending March 31st, 1924:

Operating Revenue	$1,146,826.02
Operating Expenses, Maintenance and Taxes	397,726.11
	$749,099.91
Less Expenses and Commission on Bond Coupons	7,588.94
	$741,510.97
Other Income	51,912.03
Net Available for Bond Interest	$793,423.00
Bond Interest (including this offering)	300,390.00

The above net income available for bond interest is equivalent to more than 2¼ times interest charges on bonds outstanding and those to be issued.

The average net income available for interest charges on these First Mortgage Bonds during the five years ending December 31, 1923, is equivalent to more than twice the total interest charges on First Mortgage Bonds outstanding and to be presently issued.

SECURITY: These bonds are secured by a direct first mortgage on all of the Company's properties and all rights, privileges and franchises now owned or hereafter acquired. The present depreciated replacement value of these properties, exclusive of water-rights, has been conservatively appraised at more than $10,000,000.

SINKING FUND: A sinking fund provides for the annual payment to the Trustee of an amount equal to 2½% of the par value of all bonds at any time theretofore issued. The sinking fund to be used by the Trustee to purchase or redeem bonds at not exceeding par. To March 31, 1924, the sinking fund had retired $1,691,000 par value of bonds.

All legal matters in connection with the issuance of these bonds have been approved by Messrs. Fasken, Robertson, Sedgewick, Aitchison and Pickup of Toronto. Auditor, T. S. Clark, C. P. A., Cobalt, Ont.

We offer these bonds when, as and if issued and received by us.

Price 94½ and accrued interest to yield 7.00%

Kelley, Drayton & Converse
Members New York Stock Exchange
New York Philadelphia

Eastman, Dillon & Co.
Members New York Stock Exchange
New York Philadelphia

The information contained herein while not guaranteed has been obtained from official or other sources regarded as reliable.

$3,516,700

St. Louis-San Francisco Railway Co.

Equipment Trust 6% Gold Notes

(Stamped Subordinate in Lien to $7,031,200 Unstamped Prior Lien Notes)

Dated January 15, 1920 — Due $319,700 Annually Jan. 15th, 1925 to 1935 Incl.

Interest payable January 15th and July 15th. Coupon Notes in Denomination of $1,000 each. Redeemable as a Whole only on 60 Days' Notice at 103 and Interest.

SECURITY These notes are a direct obligation of the St. Louis-San Francisco Railway Company. They are issued under an Equipment Trust Agreement dated January 15th, 1920, between the Director General of Railroads, the St. Louis-San Francisco Railway Company and the Guaranty Trust Co., Trustee. Original issue was for $14,383,500 covering the following equipment:

33 Mikado Locomotives	7 Switching Locomotives
3500 40-ton Box Cars	1000 50-ton Gondola Cars

Of the original issue one-third of each maturity were stamped subordinate in lien. Since date of issue $3,835,600 have been retired.

The total subordinated and unstamped Notes now outstanding amount to only $10,547,900 or about 73% of the total original cost of the equipment.

EARNINGS Total income available for fixed charges for the eight years ended December 31, 1923, averaged $16,105,854, or over 1.63 times average annual fixed charges for that period. For the year ended December 31, 1923, total income amounted to 1.76 times the total of fixed charges.

We offer the above Notes, subject to prior sale, if, as and when received by us, at the following prices:

MATURITY	TO YIELD	MATURITY	TO YIELD
January 15th, 1925	4.50%	January 15th, 1930	5.50%
January 15th, 1926	5.00%	January 15th, 1931	5.50%
January 15th, 1927	5.15%	January 15th, 1932	5.55%
January 15th, 1928	5.30%	January 15th, 1933	5.60%
January 15th, 1929	5.45%	January 15th, 1934	5.65%
	January 15th, 1935	5.65%	

Accrued interest to be added to the above prices.

Paine, Webber & Co. **J. S. Bache & Co.**

A. B. Leach & Co., Inc. **Hornblower & Weeks**

The statements contained in this advertisement, while not guaranteed, are based upon information and advice which we believe accurate and reliable.

$1,275,000

City of Cleveland, Ohio

4¾% Bonds

Dated November 1, 1923 and April 1, 1924 — Due serially as shown below

Principal and semi-annual interest payable at the American Exchange National Bank, New York City. Coupon bonds in the denomination of $1,000, with the privilege of full registration.

EXEMPT FROM ALL FEDERAL INCOME TAXES

LEGAL INVESTMENT FOR SAVINGS BANKS AND TRUST FUNDS IN NEW YORK, MASSACHUSETTS AND CONNECTICUT

FINANCIAL STATEMENT

Assessed Valuation, 1923	$1,867,162,970
Total Bonded Debt (including this issue)	113,582,865
Net Bonded Debt	69,355,458

Ratio of Net Bonded Debt to Assessed Valuation about 3¾%
Population, 1920 (U. S. Census)—796,841

CLEVELAND is the fifth largest city in the United States, and one of the most important commercial and industrial centers of the country.

These bonds are direct and general obligations of the City of Cleveland, being issued for electric light, sewer, paving, park and waterworks purposes.

Legal opinion of Messrs. Squire, Sanders & Dempsey

MATURITIES

APRIL 1ST		MAY 1ST	APRIL 1ST	
1930	$45,000		1941	$210,000
1932	109,000	$22,000	1943	110,000
1933	135,000	10,000	1944	110,000
1934	140,000	35,000	1945	75,000
1935	95,000	25,000	1946	5,000
1936	35,000		1954	5,000
1940	75,000	34,000		

Prices, all maturities, to yield 4.25%

R. W. PRESSPRICH & CO.
40 Wall Street, New York — Telephone John 0307
MUNICIPAL AND RAILROAD BONDS

The statements presented in this circular, while not guaranteed, are obtained from sources which we believe to be reliable.

Stocks bought and sold on commission. Cash or margin. Write for our monthly letter.
Hartshorne, Fales & Co.
Members N. Y. Stock Exchange
71 Broadway, New York

French Government Bonds
Internal & External
Allen, Weed & Co.
1 Wall Street New York
Telephone Bowling Green 10184-5

J. A. Sisto & Co.
Member New York Stock Exchange
Sixty-Eight Wall Street

W. S. Barstow & Co.
Incorporated
Financial and Operating Managers of Public Utilities
30 Pine Street New York

8000 Misers Hoard $44,000,000

American Bankers Association Journal

Joseph S. McCoy, U. S. Treasury Actuary, says that among these are foreigners, afraid to trust their savings out of their possession; dwellers in rural districts, who from their isolation and distrust retain possession of their earnings, and genuine misers who want immediate and continuous possession of their treasure for the pleasure it gives them to see and gloat over it.

Uninvested money works for no one, but when placed in our Guaranteed First Mortgage Certificates it builds homes and pays 5¾% Guaranteed to the investor, with no risk. $100 up. *Invest by mail if inconvenient to call.*

Send for
"The Secret of Financial Success"
Please specify Booklet E. C. 327.

LAWYERS MORTGAGE Co
R. M. HURD, President.
Capital and Surplus $11,000,000
59 Nassau St., New York
184 Montague St., Brooklyn
Jamaica Mt. Vernon

Wabash Railway
OMAHA DIVISION
First 3½s, 1941

Direct first mortgage on 144 miles of road, constituting the main line to Omaha, at the rate of less than $22,100 per mile.

Price 74 and interest to yield 5.90%

F. S. Smithers & Co.
Members New York Stock Exchange
19 Nassau St. New York

Equipment Bonds

New Jersey Zinc

Commission Orders Executed

Evans, Stillman & Co.
Members New York Stock Exchange
60 Broadway, New York
Tel. Whitehall 6700

Alabama Power Co.
1st & Ref. 6s, 1951
Amer. Pow & Lt. Co.
Deb. 6s, 2016
Memphis Power & Light
1st & Ref. 5s, 1948
Montreal Lt., Ht. & Power
4½s, 1932
Nor. Ontario Lt. & Power
1st 6s, 1931

Private Wires to
CHICAGO MONTREAL TORONTO
JENKS, GWYNNE & Co
15 BROADST
TEL. HANOVER 7474
MEMBERS N.Y. STOCK EXCHANGE
AND N. Y. COTTON EXCHANGE

PALMER & CO.
MEMBERS NEW YORK STOCK EXCHANGE
40 WALL ST. NEW YORK

ST. LOUIS
Alton Granite St. Louis Trac. 5s, '44
E. St. Louis Pr. & Lt. 5s, 1940
U. S. Pub. Serv. 6s, 1927 and 1947
E. St. Louis & Suburban 5s, 1932
Texas Electric Ry. Deb. 6s, 1942
St. Louis & Sub. Ry. Gen. 5s, 1923
St. Louis Transit Co. 5s, 1924
United Rwys. of St. L., Bds. & Stks.
Illinois Pr. & Lt. 7% Preferred
Wagner Electric Com. and Pref.
Mark C. Steinberg & Co.
Members New York Stock Exchange
Members St. Louis Stock Exchange
300 N. Broadway, St. Louis, Mo.

William R. Compton Company
Bonds as Safe as Our Cities
14 Wall Street New York
St. Louis Chicago
Boston Cincinnati
New Orleans

KELLY-SPRINGFIELD PASSES A DIVIDEND

First Break in Payment on Cumulative 6% Preferred Stock Since 1914.

MANY COMPANIES ACT

Several of Them Announce the Declaration of Returns Above the Usual Rate.

Directors of the Kelly-Springfield Tire Company have passed the quarterly dividend of 1½ per cent. due to be declared at this time on the cumulative 6 per cent. preferred stock. The company has paid quarterly dividends on this issue regularly since 1914. The announcement of the passing of the dividend was followed by a sharp decline in the prices of the company's securities listed on the New York Stock Exchange. The common stock dropped from 14½ to 13½, and closed at 13¾, at which level it was down ¼ of a point for the day. The 6 per cent. preferred dropped 3½ points, to 46½, and the 8 per cent. preferred dropped 2⅝, to 38⅝. The passing of the dividend had been more or less expected in the financial district, and the decline in the company's securities since the beginning of the year was due to expectations that the directors would suspend dividend payments.

Several other companies, chiefly small mining companies, announced the suspension of dividend payments yesterday. On the other had, however, there were numerous extra dividend payments announced and a long list of regular dividend payments.

The Empire Trust Company announced the declaration of an extra dividend of 2 per cent. on the capital stock of the company in addition to the regular quarterly payment of 3 per cent. Both dividends are payable June 28 to stockholders of record June 21.

The Irving Bank-Columbia Trust Company declared a quarterly dividend of $3 a share on the capital stock, payable July 15 to stockholders of record June 20. The American Exchange National Bank declared the regular quarterly dividend of 4 per cent. on the capital stock, payable July 1 to stockholders of record June 24.

An extra dividend of 4 per cent., in addition to the regular quarterly payment of 3 per cent., was declared on the capital stock of the Title Guarantee and Trust Company, both dividends being payable June 30 to stockholders of record June 21. The Textile Banking Company declared the regular quarterly dividend of 2 per cent. on the capital stock, payable June 30 to stockholders of record June 23. The Central Union Trust Company declared the regular quarterly dividend of 6 per cent. on the capital stock, payable July 1 to stockholders of record June 23. The New York Title and Mortgage Company declared the regular quarterly dividend of 3 per cent., payable July 1 to stockholders of record June 21.

The American Smelting and Refining Company declared the regular quarterly dividend of $1.25 a share on the common stock, also the regular quarterly dividend of $1.75 a share on the preferred stock. The dividend on the common stock is payable Aug. 1, to stockholders of record July 11, and that on the preferred is payable Sept. 1, to stockholders of record Aug. 8.

The William Wrigley Jr. Company declared four monthly dividends of 25 cents a share each, payable Aug. 1, Sept. 2, Oct. 1 and Nov. 1, to stockholders of record July 19, Aug. 20, Sept. 20 and Oct. 20, respectively. William Wrigley Jr. announced that sales were running ahead of last year and that the total for 1924 might establish a record. May profits set a monthly record.

The Midwest Oil Company declared a quarterly dividend of 8 per cent. on the common and preferred stock, against a quarterly dividend of 7½ per cent. declared on both classes of stock three months ago. The dividends declared yesterday are payable July 15, to stockholders of record June 30.

An extra dividend of 15 cents a share in addition to the regular quarterly payment of 10 cents a share has been declared on the capital stock of the Tintic Standard Milling Company, both dividends being payable June 28, to stockholders of record June 21. Three months ago the company declared an extra dividend of 5 cents a share.

Directors of the Park-Utah Mining Company and the Howe Sound Company announced the suspension of dividend payments on the capital stock of both companies due to be declared at this time.

The Kentucky Securities Corporation declared the quarterly dividend of 1½ per cent. on the preferred stock payable July 15, to stockholders of record June 23, and a dividend of 1 per cent. on the common stock payable July 1, to stockholders of record June 23.

The Beech-Nut Packing Company declared a dividend of 1¾ per cent. on the Class B, preferred stock, payable July 15, to stockholders of record July 1.

FOREIGN STOCK MARKETS.

Quiet and Steady Movement Yesterday—Sterling Rises at Paris.

LONDON, June 17.—Trading was quiet and prices were steady on the Stock Exchange today. Old 2½ per cent. consols, unchanged at 57⅛; British 5 per cent. war loan ¼ higher at 101½; 4½ per cent. war loan unchanged at 97⅝.

Rand Mines unchanged at 3; De Beers Mining ⅛ lower at 12¾.

PARIS, June 17.—Prices were firm on the Bourse today. Three per cent. rentes unchanged at 53 francs 20 centimes; 5 per cent. war loan 15 centimes lower at 68 francs.

Exchange on London rose 1 franc 80 centimes to 80 francs 30 centimes per sovereign; the American dollar was quoted at 18 francs 55 centimes, against 18.17 yesterday.

Chicago & North Western Issue.

WASHINGTON, June 17.—The Chicago & North Western Railroad Company was authorized today by the Interstate Commerce Commission to issue and sell $3,150,000 of general mortgage gold bonds.

Sinclair Oil Denies Report of Sale.

The Sinclair Consolidated Oil Corporation yesterday denied reports from Tampico that the company had sold 1,000,000 barrels of Mexican crude oil to Royal Dutch and other foreign interests.

FOREIGN EXCHANGE.

French Franc Reacts Under Profit Taking—Sterling and Continentals Quiet.

Apart from the interest which the French franc drew again yesterday trading in London and Continental exchanges was small and rate changes unimportant. Paris checks at one time showed a gross decline of 20 points from Monday's final, at 5.32⅝ cents, but it turned up slightly from this point just before the close. The nervous fluctuations and alternating days of advances and declines which have lately come to be noticed as a regular thing in francs is attributable, according to well-posted dealers, to covering purchases at periods of a bright political horizon, followed by realising by those speculators who have been successfully "on and off" the market for a considerable period now. When the stock market gets into a stretch of dull sessions the attractiveness of franc speculation soon wears the speculator to its side. The Belgian franc was also heavy at 4.67 cents.

Sterling was firmly maintained throughout the day, sustaining only a fractional decline at the finish at $4.32⅞. Ronne exchange showed little effect of the political crisis in Italy, ruling at 4.3⅛ cents for final trades. Holland was in demand, and improved 6 points to 37.40 cents. Spanish was heavy at a 6-point decline at 13.41 cents, but elsewhere rates were generally unchanged. Far Easterns and South American were firm.

TUESDAY, JUNE 17, 1924.

Range of Rates, Sight Exchange.

	High.	Low.	Final.	Monday's Final.
LONDON	$4.32¼	$4.31⅞	$4.32⅛	$4.32¼
PARIS	5.45	5.32⅝	5.36½	5.32⅝
ROME	4.35	4.25¼	4.28	4.33¾
AMSTERDAM	37.40	37.36	37.39	37.34
*BERLIN	4.166	4.166	4.166	4.166
MADRID	13.43	13.41	13.41	13.47
STOCKHOLM	26.55	26.54	26.54	26.54

*Value of $1 in billions of marks.

Closing Rates.

In the subjoined table the quotation on sterling represents dollars and decimals of a dollar; all others represent cents and decimals of a cent. Quotations preceded by the decimal mark indicate a price measured in fractions of a cent.

Europe.

	Tues-day.	Mon-day.	Week Ago.	Year Ago.
STERLING—Par $4.86⅝ per sovereign.				
Demand	4.32⅛	4.32¼	4.30⅞	4.82⅛
Cables	4.32⅜	4.32⅛	4.31⅛	4.82⅝
Com., 60 days	4.29⅝	4.29⅝	4.28¾	4.80⅛
Com., 90 days	4.28¼	4.28½	4.27⅛	4.79⅝
FRANCE—Par 19.3 cents per franc.				
Demand	5.39½	5.35⅛	5.04½	6.21
Cables	5.37	5.53	5.06	6.21⅛
ITALY—Par 19.3 cents per lira.				
Demand	4.33	4.32¾	4.33⅝	4.53½
Cables	4.33½	4.33⅛	4.34⅜	4.54
BELGIUM—Par 19.3 cents per franc.				
Demand	4.97	4.81½	4.40	5.27½
Cables	4.67½	4.82	4.40⅝	5.28
GERMANY—Par 23.8 cents per mark.				
Demand—,000,000,000,024	,000,000,000,024	,000,000,000,024	,000,000,000,024	.0000¼
Cables—,000,000,000,024	,000,000,000,024	,000,000,000,024	,000,000,000,024	.0000¼
AUSTRIA—Par 20.3 cents per crown.				
Demand	.0014⅛	.0014¼	.0014¼	.0014⅛
Cables	.0014⅛	.0014⅛	.0014¼	.0014⅛
CZECHOSLOVAKIA—Par 20.3 cents per crown.				
Demand	2.94⅜	2.93⅛	2.92¾	3.01
Cables	2.94⅜	2.93⅛	2.92¾	3.01
DENMARK—Par 26.8 cents per krone.				
Demand	16.86	16.87	16.83	17.92
Cables	16.88	16.89	16.85	17.94
FINLAND—Par 19.3 cents per finmark.				
Demand	2.51⅛	2.51¼	2.51½	2.71½
Cables	2.51⅛	2.51⅛	2.51¼	2.71⅛
GREECE—Par 19.3 cents per drachma.				
Demand	1.80	1.82	1.74	4.00
Cables	1.83	1.85	1.77	4.03
HOLLAND—Par 40.2 cents per florin.				
Demand	37.30	37.24	37.38	39.21
Cables	37.43	37.38	37.42	39.24
HUNGARY—Par 20.3 cents per crown.				
Demand	.0012	.0012	.0012	.0100
Cables	.0012	.0012	.0012	.0100
NORWAY—Par 26.8 cents per krone.				
Demand	13.49	13.50	13.47	16.62
Cables	13.51	13.52	13.49	16.64
POLAND—Par 23.8 cents per mark.				
Demand	.000010	.000010	.000012	.0007½
Cables	.000010	.000010	.000012	.0007½
PORTUGAL—Par $1.0805 per escudo.				
Demand	2.82	2.78	2.84	4.79
Cables	2.87	2.83	2.89	4.84
RUMANIA—Par 19.3 cents per leu.				
Demand	.44	.43⅜	.43¼	.50
Cables	.44	.43⅜	.43⅛	.50
SPAIN—Par 19.3 cents per peseta.				
Demand	13.41	13.47	13.42	14.87
Cables	13.43	13.49	13.44	14.88
SWEDEN—Par 26.8 cents per krona.				
Demand	26.54	26.51	26.51	26.51
Cables	26.57	26.57	26.54	26.54
SWITZERLAND—Par 19.3 cents per franc.				
Demand	17.67	17.67	17.58	17.95
Cables	17.69	17.69	17.60	17.97
YUGOSLAVIA—Par 19.3 cents per dinar.				
Demand	1.19¼	1.19	1.20¼	1.15
Cables	1.19¼	1.19	1.20⅛	1.15

Far East.

CHINA—Cents per silver dollar for Hongkong, per tael for Shanghai and Peking.

Hongkong—				
Demand	52.25	52.25	52.175	53.63
Cables	52.375	52.375	52.25	53.75
Peking—				
Demand	74.50	74.50	75.00	76.125
Shanghai—				
Demand	71.625	71.75	71.88	72.63
Cables	71.75	71.87	72.00	72.75

INDIA—Calcutta: Cents per rupee, nominally stabilized at one-tenth of a pound sterling.

Demand	30.75	30.63	30.38	31.06
Cables	30.875	30.75	30.50	31.18

PHILIPPINE ISLANDS—Manila: Par 50 cents per silver peso.

Demand	49.25	49.25	49.25	49.25
Cables	49.50	49.50	49.50	49.50

JAVA—Par 40.2 cents per florin.

Demand	36.75	36.75	36.625	39.00

JAPAN—Par 49.8 cents per yen.

Demand	40.88	40.75	41.13	49.00
Cables	41.00	40.87	41.25	49.125

South America.

ARGENTINA—Par 42.44 cents per Argentine paper dollar.

Demand	32.625	32.75	32.625	35.65
Cables	32.75	32.875	32.75	35.75

BRAZIL—Par 32.45 cents per paper milreis.

Demand	10.75	10.75	10.81	10.75
Cables	10.81	10.81	10.87	10.80

CHILE—Par 36.5 cents per paper peso.

Demand	10.60	10.67	10.68	13.45
Cables	10.74	10.72	10.73	13.50

PERU—Par $4.8665 per pound.

Checks	4.13	4.11	4.14	4.29
Cables	4.14	4.12	4.15	4.30

URUGUAY—Par $1.0342 per gold peso.

Demand	77.52	77.88	78.74	81.62
Cables	77.87	78.23	79.09	81.98

Canada.

MONTREAL—Par 100 cents per Canadian dollar.

Demand	98.31	98.34	98.34	97.77

Russian Currency.

Prices for pre-revolution Russian ruble notes were as follows: Par 51.40 cents per ruble.

	Bid.	Ask.
100-ruble notes	.17	.19
500-ruble notes	.08	.11

Advance Plans for Rail Merger.

In line with plans for the consolidation of the Chicago, St. Paul, Minneapolis & Omaha with the Chicago & Northwestern Railroad, two officials of the latter company have been placed in charge of traffic and purchasing of the former road, it was announced yesterday.

BID AND ASKED QUOTATIONS

FOREIGN ISSUES.

Closing quotations for Government and municipal bonds issued in this country and in American currency values:

	Bid.	Asked.
Argentine 5s, 1945 M. & S.	86¾	87
Argentine 6s, 1957 M. & S.	91¾	92
Argentine 7s, 1927 F. & A.	102½	102¾
Austrian Gov. 7s, 1943 J. & D.	90¾	91½
Belgium 6s, 1925 J. & J.	100¾	100¾
Belgium 7½s, 1945 J. & D.	105¼	105¾
Belgium 8s, 1941 F. & A.	104½	105
Brazil Cent. Rys. 7s, 1952 J. & D.	85¼	86½
Can. Steamship 7s, 1942 M. & N.	94½	95
City of Bergen 8s, 1945 M. & N.	100	100¼
City of Berne 8s, 1945 M. & N.	100¼	110
City of Bordeaux 6s, 1934 M. & N.	83½	84½
City of Gt. Prague 7½s, '52 M. & N.	87½	88
City of P. Alegre 8s, 1961 J. & D.	96½	98
U. S. of Brazil 8s, 1941 J. & D.	98¾	98¾
U. S. of Brazil 7½s, 1952 A. & O.	98	98½
Dom. of Canada 5s, 1926 A. & O.	100¼	...
Dom. of Canada 5½s, 1929 F. & A.	102½	102¾
Dom. of Canada 5s, 1931 A. & O.	101¼	...
Dom. of Canada 5s, 1952 M. & N.	102	102¼
Holland-Am. Line 4s, 1947 M. & N.	74	74½
Rep. of Colom. 6½s, 1927 A. & O.	97	97¾
Rep. of Chile 7s, 1942 M. & N.	97	97¼
Rep. of Chile 8s, 1941 F. & A.	105¾	106
Rep. of Chile 8s, 1926 A. & O.	105¼	105½
Rep. of Chile 8s, 1946 M. & N.	105¼	106
Rep. of Haiti 6s, 1952 A. & O.	91¼	91½
Chinese Gov. 5s, 1951 J. & D.	42¾	43
City of Christiania 8s, '45 A. & O.	100½	110
City of Copen. 5½s, 1944 J. & J.	91½	92
City of Montevideo 7s, '52 M. & N.	90	90¾
Czechoslovak Rep. 8s, 1951 A. & O.	98¾	...
Rep. of Bol. s. f. 8s, 1947 M. & N.	91¼	92½
Rep. Cuba ext. 5s, 1944 M. & S.	98¾	98½
Rep. Cuba ext. 5s, 1949 F. & A.	89½	91½
Rep. Cuba ext. 4½s, 1949 F. & A.	85	85½
Rep. Cuba 5½s, 1953 J. & D.	95¾	96¼
Denmark 8s, 1945 A. & O.	110	110¾
Denmark 6s, 1942 J. & J.	97½	98
Dan. Mun. 8s, Ser. A. '46 F. & A.	108	...
Dan. Mun. 8s, Ser. B. '46 F. & A.	106½	...
Dutch East Indies 6s, 1947 J. & J.	94¼	94¼
Dutch East Indies 6s, 1962 M. & S.	93¾	...
Dutch East Indies 5½s, '53 M. & S.	87	87¾
Dutch East Indies 5½s, rects.	86¼	86¼
El Salvador 8s, 1948 J. & J.	101	102
Fram. Ind. & Dev. 7½s, '42 J. & J.	91	91½
French Gov. 7½s, 1941 J. & D.	98¾	98¾
French Gov. 8s, 1945 M. & S.	101¾	102
Finland 6s, 1945 M. & S.	89¾	90
Italy 6½s, 1925 F. & A.	100¾	101
Japanese 4s, 1931 J. & J.	77½	78
Japanese 4½s, 1925 F. & A.	97⅞	...
Japanese 4½s, 2d ser., '25 J. & J.	97½	...
Japanese 6½s, 1954 F. & A.	90¼	90¾
Oriental Dev. 6s, 1953 M. & S.	84	84½
Jugoslav U. M. 8s, 1947 A. & O.	78¾	79¼
City of Lyons 6s, 1934 M. & N.	84	84½
City of Marseilles 6s, 1934 M. & N.	84	84½
City of Soissons 6s, 1936 M. & N.	83½	85
U. S. of Mexico 4s, 1954 J. & D.	68	68½
U. S. of Mexico 4s, 1910	19¾	20¼
U. S. of Mexico 4s, asmd.	18	21¼
U. S. of Mexico 4s, small	19¼	21
U. S. of Mexico 5s, asmd.	30	31¾
U. S. of Mexico 5s, small	34½	36½
U. S. of Mexico 6s, 1963, asmd.	34½	35½
King. of Neth. 6s, 1972 M. & S.	93¼	93¾
King. of Norway 5s, 1940 A. & O.	112	112¾
King. of Norway 8s, 1952 A. & O.	86	...
King. of Norway 8s, 1943 F. & A.	86	86½
King. of S. C. & S. 8s, '62 M. & N.	83¾	83¾
Paris-Lyons-Med. 6s, 1955 F. & A.	78¼	...
Paulista Ry. 7s, 1942 M. & S.	95	95½
State of Queensl'd 6s, 1947 F. & A.	101¼	102
State of Queensl'd 7s, 1941 A. & O.	107	107¼
State of Rio Grande do Sul 8s, 1946 A. & O.	97	97¾
Rio Janeiro 8s, 1946 A. & O.	94½	95
Rio Janeiro 8s, 1947 A. & O.	94¼	94¼
Dom. Rep. 5s, 1958 F. & A.	101¾	102
Dom. Rep. 5½s, 1942 M. & S.	90¾	91
State of Sao Paulo 8s, '36 J. & J.	102¾	102¾
City of Sao Paulo 8s, '52 M. & N.	100	101
Dept. of the Seine 7s, 1942 J. & J.	88½	89¾
King. of Sweden 6s, 1939 J. & D.	104½	104¾
Swiss Confed. 8s, 1940 J. & J.	113¾	113¾
Swiss Gov. 5½s, 1946	95¾	95¾
City of Tokio 5s, 1952 M. & S.	60¼	61¼
Rep. of Uruguay 8s, 1946 F. & A.	105¾	106
City of Zurich 8s, 1945 A. & O.	112	112¾
Un. K. 5½s, 1929 F. & A.	107¾	108¼
Un. K. 5½s, 1937 F. & A.	102¾	103
U. S. S. Copen. 6s, 1937 J. & J.	89	90

U. S. GOVERNMENT PRE-WAR LOANS.

Closing quotations for Government bonds:

	Bid.	Asked.
2s, r. 1930	103⅜	104¼
2s, c. 1930	103⅜	104¼
3s, r. 1946	95½	95½
3s, c. 1946	93½	95½
4s, r. 1925	100¾	100¾
4s, c. 1925	100¾	100¾
Pan 2s, r. 1936	103	104¼
Pan 2s, r. 1938	103	104¼
Pan 2s, r. 1961	93	94½
Pan 2s, c. 1961	93	94½
P I 4s, '34, 91	93	93
P I 4s, '35, 91	93	93
P I 4s, '36, 91	93	93
Dist of Col 3-65s	99¾	100

Closing quotations for stocks in which there were no transactions:

	Bid.	Asked.
Alb & Sus.	190	197
All Am C.	97	98
Alle & W.	99¼	...
Allis Ch.	112	...
Amal S 1st pf.	100½	...
Am Bk N	...	...
pfd.	51	...
Am B Sug.	39½	40⅜
Do pf.	72	75½
Am B S & Fdy pf.	106	110
Am Can pf	118¼	119
Am C & F pf.	120¾	121½
Am Coal.	55	...
Am Cot Oil cfs	10	13
Do pf cfs.	50	...
Am & F P 25% pd.	95	95½
Do f pd.	95	97
Am H & L.	8¾	9
Am La F F pf.	92	96¼
Am Lin pf	34	36
Am Lo pf.	118	119½
Am Metal.	49¾	50
Am Rad pf	120	125
Am Repub.	36	39
Am Roll M pf.	102	...
Am S R.	6¼	6¼
Am S & C.	11¾	12½
Am Snuff.	137	142½
Do pf.	95½	96
Am Sti Fd pf.	100½	104
Am S Ref pf.	86¼	87½
Am S Tob.	9	10¼
Do pf.	29	40
Am T & C.	35	95¾
Am Whl pf.	93	97
Am Wl pf.	98¾	99¾
Am Wr Pa pf.	2¼	2¾
Do cfs.	1½	3
Ann Arbor.	11	16
Do pf.	30	32
Armour, Del. pf.	83¼	85¼
Art Metal.	14½	16
Assets R.	¾	⅛
Asso D G 1st pf.	84	85
Do 2d pf.	92	93
A. B & A.	2	2¼
Atl R pf.	114¾	116
Atlas Pdr.	47	50
Do pf.	83¾	85
Atlas T.	6	7
Aus N pf.	81½	83
Auto Sales	2¾	5
Do pf.	13	14½
B & O pf.	58	59
B & A pf.	90½	91¾
Bar Leath.	18	24
Do pf.	87	95
Barnsdall. Class B.	12½	13
Bayuk Cig.	40	45
Do 1st pf	94	98
B'ch Creek	37	...
B-Nut pf.	110	...
Beth S	7⅝	...
pf.	91¼	92
Do 8% pf	104	109
Blumenthal pf.	78¼	85¼
Booth Fish	3¼	4
Do 1st pf	25	28
Brit E Sil.	3¼	6
Do 1st pf	35	45
Do 2d pf.	9	9¾
Brown Sh.	40	41
Do pf.	84	90
Bruns Ter.	2⅜	3¼
B. R & P.	41	49¾
Do pf.	75	77¼
Buff & S.	..	103
Do pf.	..	54
Burns Bros pf.	97	100¼
Do pf.	120	...
Bush Ter.	68	73
B T Bldg pf.	94	99¾
Butte & Sup.	15¾	19¾
Cal Pet pf.	95	96
Can So.	53	...
Case Plow.	¾	...
Case T M.	19	22
Do pf.	46½	...
C R R of N J.	220¾	229
Cent R M.	26	27
Do pf.	92½	95¼
C'tain-teed 1st pf.	75	76
C & O pf.	103¼	104
C & A pf cfs.	10	13
C & N W pf.	107¾	109
Chi Pn T.	85¾	86¼
C, R I & P 7% pf.	82	84
Chi. St P. M & Om.	33	34
Do pf.	65	70
Chi Y C.	41¼	42
Chino Cop.	16⅝	16¾
C, C, C & St L.	113	115
Do pf.	82	...
Cl & Pitts.	66½	...
Do spec.	38½	...
Clu-P pf.	102	103¾
Coca-Cola pf.	89¾	96
Col F & I pf.	96	115
C & S 1st Con P R pf.	120	121
Cosden pf.	87	91½
Crex Carp.	28	30
Cruc S pf.	87½	89
Cuba R R pf.	73¼	74
C-Am Sug pf.	95¼	97¾
Cuban D S pf.	35	44
Do pf.	81	...
D & L.	95	...
Do pf.	81	...
Do B M.	20	21½
D & Co pf.	62	64
Det & M.	20	30
Do pf.	35	...
Det U Ry.	..	60
D & R 1st pf.	93½	98¼
D S S & A pf.	2¼	3
Do pf.	4¾	5½
Dur Hos'y.	5	8
Do pf.	..	57
Duq Lt 1st pf.	104	104½
E Kod pf.	111	...
Elk H Coal	11½	11¾
Do pf.	25	29½
Em Brant. pf.	¾	1½
Do pf.	7	9½
Erie & P.	56	...
Exch B'fet.	19	21
Fairbanks.	2	5
F M & S.	9	12
Fed L & T.	76	80
Fid-P F L.	123	127
Foundation.	71	74
Gardner M.	4	4½
G A T Car.	39	39¾
Do pf.	94½	96
Gen Bak'g pf.	113	...
Gen Cigar pf.	103⅜	108¾
Do 1st pf.	103¼	105
Gen M pf.	82	83
Do 7% d.	92	94
Gen Refrac	42	42½
GimbelBros pf.	100½	102
Gold Dust.	35	35¾
G'drich pf.	73	77
Gt W Sug.	38	39
Do pf.	104	108
G B & W.	55	65
Greene-C.	11⅛	11⅜
Guan Sug pf.	90	92¾
G S S 1st pf.	97	108
Hack Wat.	18¾	...
Do pf.	...	23½
Hanna 1st pf.	88	90
Helme	80½	80¾
Hh'd Prod.	32⅞	33
Hyd Steel.	½	⅝
Do pf.	4	9
Ill C I.	71½	75
Indian Ref. pf.	70	74
Ing-Rand.	185	195
Do pf. ex div.	103	107
Inland Stl pf.	102	103
Int Agric. pf.	¼	1
Do new.	2¾	3¼
Do pf.	3¾	5
Int H M.	93½	95
Int Harv.	85	87
Do pf.	106¾	108
Int Mer M.	7¾	8
Int Pa pf.	90	...
Do pf sts.	72⅜	73½
Int Nys of C Am pf.	48	50%
Int Salt.	71½	77
Int Shoe.	72¼	76½
Interype O	27⅝	29
Iowa Cent. pf.	...	2
Iron Prod.	46	48
Do pf.	...	104
Jewel Tea.	17½	18¼
Do pf.	82	85
Jol & Chl.	120	...
J & L pf.	110	114
K O P & Lt 1st pf.	93¼	98
Kan & G.	¾	...
Kayser (J)	24	24⅞
Do pf.	88	92
Kelsey Wh	78	84
Do pf.	105	106½
K & D M.	¼	⅝
Do pf.	10	...
Kinney pf.	92	97
Kresge(SS) pf.	110¼	115½
Kress(S H)	220	260
Do pf.	116	122
Lacl G pf.	72	78
Loft, Inc.	5¾	5⅞
L-W B 1st pf.	103½	105
Do 2d pf.	90	95
Lorill'd Co pf.	106	116¼
Mack Tr'ks 1st pf.	95	98
Do 2d pf.	88¼	91
M'kay Cos pf.	64	65
Macy pf.	114½	...
Mallinson	22½	23⅝
Do pf.	85	87
Mah Coal.	300	1,000
Man E std.	54	59
Man Shirt pf, ex div.	110	115¼
Manati Sug	52	65
Do pf. ex div.	78⅛	84
Manila R (S)	90	96
Mkt St Ry.	8	9¾
Do pf.	23	30
Do 2d pf.	16	21
Marlin R.	10	11
Math Alk pf.	90¼	92
M Dep Sts pf.	118¾	120
Met Ed pf.	94	98
Mich Cent.	425	500
M & St L.	2	2¼
Do pf.	20	25
Mid St Pow pf.	71½	77
M, St P & S S M.	30¾	35
Do pf.	54	59
Do 1	57	60
M & B pf.	..	66
Mont Pow pf.	104	107¾
Mor & Es.	76	...
Mull Body.	12	13
Do pf.	...	86
M'west pf.

Management

THE character and efficiency of a company's management is of major concern to every investor. When we offer an issue of bonds or stocks, you may be confident we have gone carefully into the management's past record and believe in its ability.

The Nickerson organization is known for its ability to get the facts about a company, and to interpret them sanely—before we bring out its securities. Our findings will be laid before you, fully and frankly, in our statements and analyses.

JOHN NICKERSON & CO.
61 Broadway
New York

F B&D
EST. 1894
Ford, Bacon & Davis
Incorporated
Engineers

VALUATIONS
REPORTS
CONSTRUCTION
MANAGEMENT

115 BROADWAY
NEW YORK
PHILADELPHIA CHICAGO
SAN FRANCISCO

Investigations—Reports
Organization—Management
Automobile and Industrial
Plants a Specialty
Clifton Reeves
Industrial Engineer
140 Broadway 5-116 Gen. Motors Bldg.
New York, N. Y. Detroit, Michigan

ADVERTISEMENT.

FOREIGN DOLLAR BONDS OUT OF LINE WITH DOMESTICS

Still 5 Points to 15 Points Below 1922 High Level, While Domestics Close to 1922 High.

On March 28th Baker, Kellogg & Company, Inc., called attention to certain listed foreign bonds which were selling from 6 to 20 points below their high price of 1923, while the index for 40 domestic issues was within 4 points of the 1923 level. Since that time the domestic bond index has risen to within 2 points of the 1922 level, and while the foreign bonds have risen from 1 to 8 points, nevertheless, they are still considerably below their 1922 high. With the acceptance of the Dawes report one may expect that these foreign bonds will rise to their 1922 level.

A market letter prepared by Baker, Kellogg & Company, Inc., 120 Broadway, lists in detail foreign dollar bonds still out of line.

What Rails May Start Dividends?

A most important article. Just out. Send for FREE acquaintance copy of The Financial World.

Clip this advertisement and return it with your address. Do it today.

The Financial World
Published every week since 1909
30 Church Place New York

Investors *everywhere* use
MOODY'S RATINGS

PLAN TO ELECTRIFY THE PENNSYLVANIA

But Actual Work Is Not Likely to Start on Large Scale for a Time.

LACK OF FUNDS JUST NOW

Mountainous Section of Road, From Philadelphia to Pittsburgh, Will Be First Step.

General plans for the electrification of the Pennsylvania Railroad from New York to Philadelphia, from Philadelphia to Washington, and from Philadelphia to Pittsburgh, have been completed, according to a representative of the company, but the "general railroad situation and the inadequacy of available funds make improbable the beginning of electrification work on a large scale in the near future." This statement was made as the result of inquiries concerning the connection between the Conowingo power development and the Pennsylvania Railroad. When this $60,000,000 electrical plant was announced last week the statement was made that it was to be used in supplying power for the Pennsylvania Railroad from Philadelphia to Washington.

Officials of the Pennsylvania did not deny the eventual possibility of an electrification, but they took the position that there is no telling when the plan can be carried out. The chief obstacle to such an improvement, it was stated yesterday, was the lack of funds.

Railroad officials declared that it was more likely that an electrification of the property over the mountains from Philadelphia to Pittsburgh would be the first step in such a program. It has long been known that a number of other railroads, including the Delaware, Lackawanna & Western, have been considering the electrification of their mountain lines.

Electrification of the lines from Philadelphia to Pittsburgh will be followed by the improvement of the line from New York to Philadelphia, on account of the heavy and continuous traffic over this part of the road.

Interest of the officials of the Pennsylvania in electrical development has been continuously manifested by the construction of new high power type of locomotives, and the experiments on electrification of tracks.

TO ABANDON TWO PLANTS.

Timken-Detroit Axle Company Will "Concentrate its Energies."

DETROIT, June 17.—The plant of the Timken-Detroit Axle Company at Cleveland, Ohio, and one of the two Detroit plants will be closed and their equipment disposed of in a reorganization of the company, which will wipe out approximately $3,700,000 of its surplus, directors of the company have decided. The Cleveland plant was acquired last year from the Standard Equipment Company.

An announcement to stockholders says that the action is the result of the directors' decision to concentrate the company's energies on one style of product.

After all reduction of the plant account there will remain net tangible assets of approximately $8 for every dollar of preferred stock outstanding, the directors have reported. The book value of the common stock will be reduced from $15.50 to about $11 a share.

The company's surplus as a result of the reorganization will be approximately $800,000. The surplus at the end of 1923 was $4,517,769.

PLANS TO ISSUE NEW STOCK.

Northern States Power Needs Capital for Extensions.

Shareholders of the Northern States Power Company will meet July 10 to authorize a new class of stock to be known as Class B common. The shares will have no par value and no dividends will be paid until after payment of preferred stock dividends. The increased demands for services throughout the territory supplied by the company require additional generating plants, substations, transmission lines and other facilities which call for much new capital. Most of this money will be derived from the sale of the new stock.

Of the 10,000,000 shares of Class B common proposed for authorization it is intended to issue and sell 500,000 shares, to yield $5,000,000.

Northern States furnishes light, heat and power in Minnesota, North Dakota, South Dakota, Iowa, Wisconsin and Illinois. It is one of the H. M. Byllesby & Co. group.

SEES GAIN IN NEW ENGLAND.

Boston Bank Finds Overproduction Is Being Overcome.

Two of New England's key industries are showing improvement, according to the First National Bank of Boston. Overproduction is being overcome in hides, footwear and leather, according to this bank's review, and while buying of wool and woolen goods has shown no appreciable change there has been a curtailment of purchases by the mills and a gradual working down of inventories.

The buying public is still holding off in the case of woolens, and it is estimated that the wool manufacturers are operating at little more than 50 per cent. of normal capacity, against 100 per cent. a year ago, when overproduction resulted. "Foreign markets have been quiet and prices abroad, though still substantially above this market, are easing a bit, due to the strained credit situation," according to the bank.

Urges Super-Power System in Maine

Special to The New York Times.

LEWISTON, Me., June 17.—Addressing a luncheon of the Kiwanis and Rotary Clubs of Auburn and Lewiston here today General Guy E. Tripp, Chairman of the Westinghouse Electric and Manufacturing Company, declared that if Maine repealed her water-power law and thus permitted her water power to be absorbed by a super-power system, when the opportunity presented, she would "turn a waste into an asset," reduce the amount of coal consumed elsewhere in the country and "assure for herself electric service of the highest quality at the lowest cost."

Detroit Edison Shows Gain.

Net income of the Detroit Edison Company in May was $386,514, against $357,403 in May last year, and in the five months ended with May, $6,115,531, against $2,458,813 in the same five months of last year. Gross corporate income for the month was $743,669, against $712,743, and for the five months $4,858,055, against $4,238,201.

Coffee Exchange Seat Sold.

Arthur E. Orvis of Orvis Brothers & Co. has purchased a second membership on the New York Coffee and Sugar Exchange from George Brauning for $6,700. This is the same price as was paid for the last seat sold on the Exchange.

New Train on the Northwestern.

The Chicago & Northwestern has announced that it will establish a new through daily train from Chicago to Lincoln, Neb., starting June 22.

PLAN CUT IN GRAIN RATES.

Eastern Railroads Consider Revision to Compete With Lake Tariff.

According to reports received yesterday officials of Eastern railroads have under consideration a revision in the grain rates that would make it possible for the railroads to compete with the Great Lake movement of grain from Duluth to Buffalo. One of the changes considered is the reduction in freight from Duluth or Minneapolis of between 6½ and 7½ cents on consignments for the Atlantic seaboard. This would make the rate on coarse grain 34 cents and on wheat and wheat products 35½ cents.

Officials in charge of rate conferences here declined to make any statement other than that no positive action had yet been taken.

Federal Sugar Advances Prices.

The Federal Sugar Refining Company yesterday announced an advance of 15 points in the wholesale price of refined granulated sugar, thus meeting part of the advance announced by the American Sugar Refining and other companies on Monday. The Federal is quoting 6.70 for granulated sugar in bulk and 6.75 for assorted sugars. The Warner Sugar Company quotes refined sugar at 6.90 cents firm. E. Atkins & Co. are quoting 6.80 cents.

W. E. Merries to Quit After 41 Years

W. E. Merries, who has been associated with the American Smelting and Refining Company for forty-one years, will resign as Secretary of the company, effective Jan. 1, 1925. He will be succeeded by George A. Brookington.

BONDS ON STOCK EXCHANGE

Continued from Page Twenty-five.

DOMESTIC BONDS.

	Sales	High	Low	Close
Liggett & Meyers 5s, 1951	4	98	97½	97½
	1	97½		
7s, 1944	1	117½		
Lona Isl ref 4s, 1949	5	83½		
	12	83		
	1	83½		
deb 5s, 1937	1	85½		
Lorillard Co 5s, 1951	1	97½		
L Cin & Lex 4½s, 1931	1	97½		
Louisv Gas & El 5s, ser A, 1952	1	91½		
	1	91¾		
	19	91		
	7	91		
	9	91½		
	4	91		
Louis & Nasn ref 5½s, 2003	2	106½		
1st & ref 5s, Ser B, 2003	57	103		
unified 4s,	1	92½		
Magma Cop cv 7s, 1932	10	106¼		
	1	106½		
Manati Sugar s f 7½s, 1942	9	98		
	1	98¼		
	9	98		
Manhat con 4s, 1990	1	80½		
	5	80½		
	15	80½		
	1	80½		
Manila El Co 1st ref 7s, 1942	1	99		
Market St Ry s f 7s, Ser A, 1940	5	86½		
	5	100		
Metro Edison 1st & ref 6s, Ser B, 1953	1	101		
1st & ref 5s, Ser C, 1953	1	89½		
	3	89½		
	1	89½		
	6	89½		
Mex Tel s f 5s, 1936	4	104½		
	6	104½		
	1	105¾		
	2	106½		
	1	106½		
Midv Steel 1st tr 5s, 1936	10	88½		
Mil El Ry & Lt 1st & ref 5s, ser C, 1965	1	98¾		
	1	98¾		
1st & ref 5s, ser B, 1961	8	98		
	1	87½		
	1	88		
ref & ext 4½s, 1931	4	95		
Mil Gas 4s, 1927	3	97¾		
	5	97¼		
Mil L & R ref & ext 5s, 1926	25	100		
Minn & St L 7s, 1927	1	14		
M St P & SS M coll trust 6½s, 1931	1	103		
	10	103½		
ref 6s, ser A, 1946	3	102½		
1st con 5s, 1938	4	100		
temp 6½s, 1946	2	88½		
	11	88½		
con 4s, 1938	10	89½		
	3	90		
	2	89¾		
M K & T 1st 4s, 1990	2	81¾		
	10	81½		
	24	81¼		
	50	81		
pr lin 5s, ser A, 1962	1	86½		
	1	86½		
	1	86½		
	3	86½		
	6	86½		
4s, ser B	1	71¼		
	1	70¾		
6s, ser C, 1923	6	100½		
	4	101¼		
adj 5s, 1967	10	59½		
	1	59¾		
	15	59½		
	1	59½		
	1	59¾		
	11	60½		
	9	59¾		
	1	59¾		
	4	59¾		
	15	60½		
	18	59½		
S (5)	1	60½		
	4	59½		
	5	59½		
Gen 4s, 1975	1	59¾		
M P 1st con 5s, 1949	7	99¾		
	24	99½		
	11	99		
	1	99¾		
	5	99		
	5	99¼		
con 5s, 1975	8	99		
	3	61¼		
	3	61		
	21	61¼		
	7	61		
	5	60¾		
	10	60¾		
	10	60¾		
	5	61		
	10	60¾		
	1	60¾		
	10	60¾		
1st & ref 5s, 1962	1	84½		
M & O gen 4s, 1938	20	84½		
	1	85½		
Mont Pwr 5s, ser A, 1943	4	97¾		
	1	97¾		
Morris & Co s f 4½s, 1939	4	78½		
	5	78½		
Mtg Bond 5s, 1932	5	93¼		
	5	93½		
Nash Chat & St L 1st con 5s, 1928	3	100½		
Nassau Elec R R 4s, stpd, 1951	3	58¼		
	3	56½		
	5	58¾		
	5	58½		
Nat Acme 7½s, 1931	1	94¾		
	1	95		
Natl Tube 5s, 1952	2	101¾		
New England Tel & Tel 1st 5s, 1952	3	100¾		
	5	100		
	16	99¾		
	6	100		
New Or & Noast ref & imp 4½s, ctfs	4	86		
N O Tex & Mex 5s, tem, ser A, 1935	8	101¾		
5½s, 1954, when issued	15	99¾		
	4	99¾		
	3	99¾		
	2	99¾		
	1	99¾		
	3	99¾		
income 5s, 1935	1	90½		
	1	90½		
N Y Central s f deb 6s, 1935	17	104¾		
	13	107		
	1st	107		
	35	107		
	5	107¼		
	16	107		
	1	107¾		
ref & imp 5s, 2013	7	107		
con 4s, Ser A, 1998	1	85		
	5	85¾		
deb 4s, 1934	2	93		
	1	93½		
gen 2½s, '97	5	77¾		
N Y Chic & St L 6s, 1931	1	102½		
	2	102⅞		
	2	103		
5½s, 1974, when issued	6	86¾		
	10	86¾		
	10	86¾		
	4	95¾		
	23	95¾		
	1	95¾		
	6	95¾		
	3	95¾		
	3	95¾		
	50	95¾		
	117	95¾		
	6	95¾		
	27	95½		
	6	95¾		
	8	95¾		
	3	95¾		
	20	95¾		
	21	95¾		
N Y Conn R R std 4½s, 1953	5	80¾		
N Y Edison 1st & ref 6½s, 1941	1	111½		
	1	111¾		
N Y G E L H & P col tr 5s, 1948	1	100¼		
pur money 4s, 1949	2	85¼		
	5	85		
N Y & Jersey 1st 5s, 1932	3	98½		
N Y N H & H 7s, 1932	3	83¾		
	20	82¾		
	5	83¾		
	25	82¾		
7s, france	15	81¾		
conv deb 6s, 1948	53	72		
	5	71½		
	1st	70		
	5	71¾		
	18	71		
deb 4s, 1957	9	45¾		
	2	45¾		
non-cv deb 4s, 1956	3	52½		
non-cv deb 3½s, 1956	3	48½		
Conn Ry 4s, 1955	4	50½		
N Y O & Wn ref 4s, 1992	8	64¾		
	4	64¾		
	4	64¾		
ref & imp 5s, 2013	2	98¾		
	1	98¾		
	2	98¾		
	11	98¾		
	1	98¾		
	20	98¾		
	3	98¾		
	1	98¾		
	1	98¾		
6s, Ser A 1952	9	98		
	6	94½		
	1	94¼		
	6	94½		
Northern Pac 3s, 2047	4	61½		
	4	61		
4s, 1997	1	84¾		
	3d201	84¾		
	2	84¾		
	1	84½		
ref & imp 4½s 2047	10	84¼		
new 5s, Ser D, 2047	1	94½		
	20	84¾		
ref & imp 6s 2047	3	106		
	2	105¾		
Nor States Pr 1st & ref 5s, 1941	1	103		
	2	102¾		
	1	102½		
1st & ref 5s, 1941	5	93		
Northwestn Bell Tel 7s, 1911	1	103½		
	5	105¾		
Og & Lake C 4s	5	72½		
Ohio Pub Serv ref 7s, Ser B	1	102¾		
Ont Power 1st s f 5s, 1945	1	97¾		
Orog & Cal 5s 1927	6	100¾		
Ore short Line gtd ref 4s, 1929	1	96½		
1st con 5s, 1946	1	103¾		
Oreg-W RR & Nv 1st & ref 4s, 1961	6	83¼		
	4	83		
Otis Steel s f 8s, 1941	1	95½		
7½s, 1947	1	87¾		
Pac Gas & El 5s, 1942	1	93¾		
	1	93¾		
	5	93¾		
	3	93¾		
Pac Pow & Lt 1st & ref 5s, 1930	2	96¾		
	2	96½		
	4	96¼		
	5	96¾		
Pac Tel & Tel 5s, 1937	3	98¾		
	5	98¾		
5s, 1955	1	93¼		
	11	93¼		
Pan-Am P & Tr 6s 7s, 1950	1	106		
	5(8)	102¾		
	1st	102¾		
	1	102½		
Park Lex s f 6½s, 1953	3	98¾		
	5	98		
Penn R R con 4½s, 1960	2	98		
	2	97¾		
	4	97		
gen 4½s, 1965	2	94¼		
	1	94		
	1	93¾		
2d 6s, 1936	1	94½		
gen 5s, 1968	4	100½		
	1	102¾		
6½s, 1936	2	110¾		
	1	110¾		
	2	110¾		
	3	110¾		
	10	110¾		
gold 7s, 1930	5	106½		
	2	106¾		
	1	106¾		
	2	106¾		
Peo & E 1st 4s, 1940	1	77¼		
	1	77¾		
Pere Mar 1st 5s, 1956	2	98		
	10	97¾		
	1	97¾		
	3	97¾		
	1	97½		
1st 4s, 1956	5	80¾		
Phila Co 5½s, 1938	1	93¾		
	1	94		
1st & ref 6s, Ser A, 1944	3	102¾		
	1	102½		
	1	102¾		
	1	102¾		
Philippine Ry 4s, 1937	5	80½		
Phil & Rdg 5s, 1972	2	98¾		
Pierce Arrow deb 6s, 1943	5	76¾		
	5	76¾		
	2	77		
	1	76¾		
	1	76¾		
	2	77¾		
	2	77¾		
	4	77		
	1	77		
	2	77¼		
	1	77½		
	1	77¾		
	6	78		
	2	77¾		
	5	78		
	1	77¾		
	1	78¼		
	3	78¼		
	11	78¾		
	3	78¾		
	1	78¾		
	3	79		
	1	79¼		
	1	79¾		
	1	79¾		
	1	79¾		
	10	79¾		
	1	79¾		
	1	79¾		
	10	79¾		
	1	79¾		
	1	79¾		
	1

ROAD REORGANIZED; 8-YEAR FIGHT ENDS

Plan of Kuhn, Loeb and the Equitable Trust for Rio Grande Western Wins.

TWO OTHER ROADS CONTROL

Missouri Pacific and Western Pacific Each Own Half of the Common Stock.

After eight years of litigation and conferences, the Denver & Rio Grande Western reorganization plan was declared in effect yesterday. Kuhn, Loeb & Co. and the Equitable Trust Company of New York, which firms were the last to try to reorganize the property, declared that their plan was operative.

"The Interstate Commerce Commission," the statement of the reorganization managers said, "has authorized the issue of securities under the plan and agreement, as modified, and has also approved the acquisition by the Missouri Pacific Railroad Company of one-half of the common stock of the Denver & Rio Grande Western Railroad Company.

"Holders of more than 79 per cent. of the refunding bonds and more than 95 per cent. of the adjustment bonds have already assented to the plan as modified, and the reorganization managers have given notice that they have extended the time for deposit of bonds to the close of business on July 19, 1924, after which date no deposits will be received, except on such terms and conditions as the reorganization managers may impose. Holders of refunding and adjustment mortgage bonds may deposit their securities with the Bankers Trust Company, the Farmers' Loan and Trust Company or the American Exchange National Bank, the depositories under the plan."

The misfortunes which overtook the Denver & Rio Grande Western began when it was unable to meet, as guaranteed, deficits in the earnings of the Western Pacific Railway Company. A suit against the Denver & Rio Grande Western resulted in judgment of $38,000,000 in favor of the Western Pacific Railway Company, trustee, and receivers were appointed in January, 1918.

Officials of the Western Pacific some time ago announced a $3 1-3 per cent. stock dividend on both the common and preferred stock, contingent upon the Denver & Rio Grande Western reorganization plan being declared effective.

Under the plan the joint control of the property rests with the Western Pacific and the Missouri Pacific, which own the common stock.

BOND PRICES DECLINE.

Composite Average of 40 Issues Falls an Eighth.

On the thirteenth day of activity since bond prices turned upward on June 2 last, the composite average of prices of forty representative issues showed decline yesterday. The net loss for the day was twelve-hundreds of a point,, or approximately one-eighth. It came after one of the best sustained forward movements witnessed in more than two years. Simultaneously there was a moderate decline in stock averages, this having been the first in eight days of trading.

The average of forty domestic bonds, as compiled by THE NEW YORK TIMES, at the close of business yesterday was 80.48, representing a gain of approximately two points, or $20 in each $1,000 bond unit since June 2, a gain of one and one-half points over the same day of last month, and a gain of three and one-half points, or $35 in each $1,000 unit, over the low price for the year touched on Jan. 2 last. Since that time the averages have advanced consistently, subject to temporary reactions, each of which has been followed to date by advances further ahead. This advance has been shared in alike by United States Liberty Bonds, railroad and industrial bonds, and by the bonds of foreign Governments.

UTILITY DEAL RUMORED.

Columbus Railway, Power & Light Stock Advances.

Bidders for the Columbus Railway, Power and Light Company, an Ohio property, were reported yesterday to be Otis & Co., members of the New York Stock Exchange, acting for interests not yet disclosed. Evidence that developments looking to the taking over of this property by one of the large public utility syndicates have been taking place continued to be shown yesterday in the further advance of the stock of the company to 108 bid and 112 offeree, compared with 107-110 on the preceding day. Two weeks ago the bid price for the shares was 96.

According to the report, an offer of $115 a share for the common stock of the company has been made. Among the interests which have been mentioned as the probable buyers are Stone & Webster, Inc., the Electric Bond and Share Company, which is a subsidiary of the General Electric Company, and the Cities Service Company.

GENERAL MOTORS SALES.

Corporation Will Issue Monthly Statements Hereafter.

The General Motors Corporation in the future will issue monthly statements covering the company's sales to dealers, as well as the deliveries of cars to consumers. This will be done, according to Alfred P. Sloan Jr., in order that more officials data may be given to the public covering the trend of events in the automobile industry. In connection with the above, Mr. Sloan issued a statement in which he said:

"Deliveries of General Motors cars to consumers from Jan. 1, 1924, to May 31, 1924, were 320,906 cars and trucks, and during the corresponding period of the previous year were 333,938 cars, a reduction of less than 4 per cent.

Curb Market Issues a Warning.

The Secretary of the New York Curb Market Association yesterday issued warning to the effect that certain stock certificates of the Goodyear Tire and Rubber Company have been raised from one share to a ninety-share piece, and members have been cautioned to watch certificates offered for sale or transfer.

FINANCIAL NOTES.

Joseph Walker & Sons have issued for distribution a circular of special guaranteed stock offerings for corporations.

Westcott & Kearr announce that they have formed a copartnership under the name of Westcott, Kearr & Parrott, to transact a general investment business, specializing in municipal bonds, with offices at 42 Broadway.

John Fred Koenig has joined the sales department of H. D. Williams & Co.

The Guaranty Trust Company of New York has been appointed co-register and co-paying agent under Northern States Power Company indenture of mortgage, dated Nov. 1, 1923 securing an issue of first lien and general mortgage gold bonds, Series A, due 1948.

Edward H. Jewell is now associated with Bauer, Pond & Co.

The Equitable Trust Company of New York has been appointed transfer agent for voting trust certificates of the Gavin Machine Company.

George D. Atwood, of Reinhart & Bennett, leaves Saturday on Alexander Forbes's schooner yacht Black Duck in the 650-mile race from New London to Bermuda.

The Chase National Bank has been appointed registrar of 184,006 3-8 shares of preferred stock of the Metro-Goldwyn Picture Corporation.

Robert M. Tomkinson, formerly with William Schall & Co., is now associated with the foreign department of Horwitz & Co.

MISCELLANEOUS MARKETS

PUBLIC UTILITY STOCKS.

	Bid.	Asked.
Adirondack Power & Light	33	34
Adirondack Power & Light pf	91	93
Alabama Trac., Lt. & Power	43½	45
American Gas & Electric	70¼	71½
American Gas & Electric pf	44	45
American Light & Traction	135	136½
American Light & Traction pf	90	91½
American Power & Light	238	240
American Power & Light pf	89	91
American Public Utilities	55	60
Appalachian Power	78	80
Appalachian Power pf	89	91
Arkansas Light & Power	36	38½
Arkansas Light & Power pf	89½	92½
Carolina Power & Light	145	148
Cities Service	135½	135
Cities Service pf	73	73½
Cities Service pf. B	6¾	6¾
Cities Service bankers' shares	13½	14
Colorado Power	32½	33½
Colorado Power pf	88	90
Columbus Ry., P. & Lt	106	112
Columbus Elec. & Power	120	123
Columbus Elec. & Power 1d pf	97	..
Commonwealth Power Corp	82	83
Commonwealth Power Corp. pf	78	81
Consumers' Power 6% pf	87	90
Eastern Texas Electric, new stk	60	62
Eastern Texas Electric pf	82	84
Electric Railway Securities	16½	17
Electric Bond & Share	101	103½
El Paso Electric	121	124
Empire Gas & Fuel pf	86	91
Federal Utilities	10	..
Federal Utilities pf	76	..
General Gas & Electric	58	59
General Gas & Elec. conv. pf	60	64
General Gas & Elec. pf. A	101	104
General Gas & Elec. pf. B	106	..
Galveston-Houston Electric	25½	27½
Galveston-Houston Electric pf	69	72
Illinois Power & Light pf	93	95
Kentucky Securities Corp	70	74
Kentucky Securities Corp. pf	70	74
Lehigh Power Securities	68¾	69¾
Mich. Elec. Ry. pf. A	6	9
Mississippi River Power	26¼	27½
Mississippi River Power pf	80¼	82½
Mountain States Power	15	..
Mountain States Power pf	82	87
National Power & Light	130	133
National Power & Light pf	89	90½
North Carolina Pub. Ser. pf	90	91
Northern Ohio Electric	9	10
Northern Ohio Electric pf	28	30
Northern Ontario Lt. & Power	40	45
Northern Ontario Lt. & Power pf	71	73
Northern States Power	103½	105½
Northern States Power pf	94	96
Northern Texas Electric	57	60
Northern Texas Electric pf	67	70
Oklahoma Gas & Electric pf	85	..
Pacific Gas & Electric pf	89	90
Portland Ry., Lt. & P	36	38
Portland Ry., Lt. & P. pf	73	75
Power Sec. Corp	10	12
Power Sec. Corp. pf	37	39
Puget Sound Power & Light	85¼	87½
Puget Sound Power & Lt. 8% pf	79	83
Puget Sound Power & Lt. 7% pf	100¼	103½
Republic Railway & Light	26	27
Republic Railway & Light 6% pf	55¼	56½
Southern California Edison	100¾	101¼
Southern Cal. Edison 7% pf	103	105
Southern Cal. Edison 8% pf	118	20
So. Power & Light	18	20
Standard Gas & Electric pf	47¼	48½
Tampa Electric Co	140	..
Tenn. Electric Power	38½	39¼
Tenn. Electric Power 1st 6% pf	76¼	..
Tenn. Electric Power 2d 6% pf	64½	..
Tenn. Electric Power 7% pf	90	93
Texas Power & Light pf	96	98
Utah Power & Light pf	94	96
United Am. El., bankers' shares	14¾	15¾
United Gas & Electric	36	38
United Gas & Electric pf	75	77
Vermont Hydro-Elec. pf	91	95
Western Power	28	30
Western Power 7% pf	79	81
West Va. Lt., Heat & Power pf	94½	96½
West. Penn. Power pf	100	102

EQUIPMENT BONDS.

(Quoted on a percentage basis.)

Name.	Maturity.	Rate.	Bid.	Ask.
Atl. Coast L	1924-'35	6	5.37	5.10
Do	1924-'36	6	5.30	5.00
B. & O	1924-'38	4½,5	5.10	4.90
Do	1924-'35	6	5.45	5.15
Bethlehem Steel	1924-'30	7	6.60	6.00
Boston & Albany	1924-'27	4½	5.15	4.90
Buf., Roch. & P.	1924-'38	4½,5,6	5.25	5.00
Canadian Nor.	1924-'29	6	5.40	5.05
Canadian Pac.	1924-'32	4½,6	5.10	4.90
C., R. R. of N.J.	1924-'33	5	5.05	4.85
Do	1924-'35	6	5.37	5.05
Cent. of Ga. Ry.	1924-'38	5	5.15	4.90
Ches. & Ohio	1924-'38	5,5½,6½	5.30	5.05
Do	1924-'35	6	5.45	5.20
Chi. & Alton	1924-'37	6	5.50	5.40
Chi., Bur. & Q.	1924-'35	4	5.40	5.10
Chi., M. & St. P.	1924-'38	5,5½	5.55	5.25
Do	1924-'36	6	5.75	5.40
Chi. & Northwn.	1924-'35	6	5.45	5.25
Do	1924-'39	5,6½	5.50	5.05
C., R. I. & Pac.	1924-'38	4½,5	5.25	5.05
Do	1924-'35	6	5.60	5.30
C., St. P. M. & O.	1924-'31	7	5.45	5.30
C., C., C. & St. L.	1924-'29	5	5.10	4.90
Do	1924-'35	6	5.37	5.10
Col. & Southern	1924-'35	6	5.50	5.25
Del. & Hudson	1924-'35	6	5.45	5.20
Erie R. R.	1924-'38	4½,5,5½,6	5.60	5.25
Frt. Grow. Ex.	1924-'38	5,5½	5.25	5.05
Gt. Nort'n Ry.	1924-'38	5	5.15	4.90
Do	1924-'35	6	5.37	5.10
Hocking Valley	1924-'38	5	5.15	5.00
Do	1924-'35	6	5.37	5.10
Ill. Central	1924-'38	4½,5,5½	5.10	4.90
Do	1924-'36	6½,7	5.30	5.00
Do	1924-'35	6	5.37	5.10
Kan. C. So.	1924-'28	5½	5.30	5.05
Do	1924-'35	6	5.60	5.25
Long Island	1924-'32	5,6	5.30	5.05
Louis. & Nash.	1924-'38	4½,5,6½	5.15	5.00
Do.	1924-'35	6	5.37	5.10
Mich. Central	1924-'32	5,6	5.20	5.00
Do	1924-'35	6	5.37	5.10
M. St. P. & SSM.	1924-'38	4½,5	5.25	5.10
Do	1924-'35	6,6½,7	5.45	5.15
M., K. & T.	1924-'35	6	5.65	5.35
Mo. Pacific	1924-'38	5	5.75	5.40
Do	1924-'35	6	5.85	5.25
N. Y. Central	1924-'38	4½,5	5.05	4.85
Do	1924-'36	6	5.40	5.10
Do	1924-'35	7	5.15	5.00
N.Y.C. & St. L.	1924-'36	4½,5	5.05	4.90
N.Y., N.H. & H.	1924-'36	4½,5,6,7	6.50	5.90
Norfolk & W.	1924-'32	4½	5.00	4.70
Northern Pac.	1924-'33	4½,7	5.20	5.00
Pacific Fr. Ex.	1925-'37	5	5.15	5.00
Penn. R. R.	1924-'38	5	5.05	4.85
Do	1924-'35	6	5.30	5.05
Pere Marquette	1924-'35	6	5.60	5.35
Phila. & L. E.	1924-'36	6½	5.30	5.10
Reading Co.	1924-'32	4½,5,6	5.00	4.80
Seaboard A. L.	1924-'37	4½,5,5½,6	5.85	5.40
So. Pacific	1924-'38	4½,5	5.05	4.85
Do	1924-'35	6	5.30	5.10
Do	1924-'35	7	5.15	5.00
Southern Ry.	1924-'38	4½,5,5½	5.15	5.00
Do	1924-'35	6	5.40	5.10
St. L.-San F.	1924-'37	5	5.37	5.10
Do	1924-'35	6	5.65	5.30
St. L., So'W.	1924-'38	4½,5,5½	5.25	5.00
Union Pacific	1924-'38	5,7	5.05	4.95
Virginian Ry.	1924-'38	5	5.25	5.00
Do	1924-'35	6	5.55	5.25
Wabash R. R.	1924-'35	6	5.65	5.25
Western Md.	1924-'37	5,6,7	5.80	5.30
West. Pacific	1924-'38	5½	5.60	5.35
Wheel. & L. E.	1924-'27	5	5.50	5.20
Do	1924-'35	6	5.85	5.40

PUBLIC UTILITY BONDS.

	Bid.	Asked.
Adirondack Power & Lt. 6s, 1950	100¾	101¼
American Power & Lt. 6s	93¾	94¾
American Gas & Elec. 6s, 2028	95¾	96¾
Appalachian Power 1st 5s, 1941	93½	95
Arkansas L. & Power 6s, 1945	97¼	100
Cities Service debentures B	119	..
Cities Service debentures C	94	..
Cities Service debentures D	92½	94½
Columbus Elec. & Pwr. 5s, 1947	101	..
Colorado Power 1st 5s, 1963	89	90½
Connecticut Power 5s, 1963	95	96
East. Texas Electric 5s, 1942	90	..
El Paso Electric 5s, 1932	93	97
Galveston-Houston 5s, 1954	90	92
General Gas & Electric 7s, 1952	98	100
Houston Electric 1st 5s, 1925	99	100
Lehigh Power 6s, 1927	100	101
Mississippi River Power 5s, 1951	95¼	..
Mississippi River Power 7s, 1935	102	..
National Power & Light 7s	93	96
Newp't News & H. Ry., G. & E. 5s	74½	77
No. Car. Pub. Ser. 5s,	86	89
Northern Texas Elec. 5s, 1940	80	82
Puget Sound P. & L. 7½s, 1941	105	..
Savannah El. & P. 7½s, 1941	104	..
Seattle Electric 5s, 1929	98½	99½
Standard Gas & Electric 6s, 1935	89	92½
Tampa Electric 5s, 1953	93½	..
Western States Gas & Electric 5s	91	93

NEW YORK CITY BONDS.

	Yester-day. Bid.	Asked.	Mon-day. Bid.
4½s, December, 1971	106¼	106¾	106¼
4½s, July, 1967	106½	106¾	106¾
4½s, June, 1965	106¼	106¾	106¼
4½s, March, 1963	106½	106¾	106½
4½s, May, 1957	105¾	106¼	106½
4½s, November, 1957	105¾	106¼	106½
4½s, June, 1974	102¾	102¾	102¾
4½s, April, 1972	102¼	102½	102¼
4½s, March, 1966	102	102¼	102¼
4½s, March, 1962	102	102¼	102¼
4½s, September, 1960	102	102½	102¼
4½s, March, 1960-30	100¾	101	100¾
4s, May, 1960	97¼	98¼	97½
4s, May, 1958	97¼	98¼	97½
4s, November, 1956	96¾	97½	96½
3½s, November, 1965	88¼	89¼	88¾
3½s, November, 1954	88¼	89¼	88¾
3½s, May, 1954	88¼	89¼	88¾

The following are quoted on a percentage basis:

3½s, 1940-1949	4.30	4.20	4.30
3½s, 1924-1930	4.20	4.00	4.20
4½s, 1925-1931	4.10	4.00	4.10

NEW YORK STATE BONDS.

	Yester-day. Bid.	Asked.	Mon-day. Bid.
4½s, January, 1964	111	112¼	111
4½s, September, 1963	111	112¼	111
4½s, March, 1963	106	106	106
4½s, January, 1965	106	108	106
4½s, January, 1945	104	105¼	104
4s, 1960-67	101¼	103	101½
4s, 1958-67	101¼	103	101½
4s, January, 1942-46	101	103	100¼

The following are quoted on a percentage basis:

6s, Jan. and March,	'25-'30	4.00	3.75
5s, Jan. and March,	'31-'40	4.00	3.75
5s, Jan. and March,	'41-'70	4.00	3.75

FEDERAL LAND BANK FARM LOAN BONDS.

Rate.	Maturity.	Bid.	Ask.
5%	Nov., 1941 op. 31	102¼	102¾
5%	May, 1941 op. 31	102¼	102¾
4¾%	Jan., 1964 op. 34	100¾	100¾
4¾%	July, 1953 op. 33	100¼	100¾
4½%	Jan.-July, 1958 op. 38	99¾	100¼
4½%	July, 1953 op. 33	99¾	100¼
4½%	Jan., 1943 op. 33	99¾	100¼
4½%	May, 1942 op. 33	99¾	100¼
4½%	May, 1939 op. 24	99¾	100¼
4½%	Nov., 1938 op. 23	99¾	100¼
4½%	May, 1937 op. 22	99¾	100¼

INDUSTRIAL STOCKS.

	Yester-day. Bid.	Asked.	Mon-day. Bid.
Amalgamated Leather	10½	12	10¾
Do pf	45	55	48
Amer. Trustee Share Corp.	10¾	10½	10¾
American Type Founders	93¼	96½	93¼
Do pf	98	101	99
*American Cyanamid	98	100	98
*Do pf	73	74	73
Archer-Daniels Midland	18	20	18
Do pf	85½	86	85½
Babcock & Wilcox	118	120	118
E. W. Bliss	12	15	12
Borden Co	117	120	117
Do pf	102	104	103
Campbell Soup pf	109½	111	109
Celluloid Corp	40	42	40
Do pf	100	105	100
Childs Co	84½	85½	84½
Do pf	111	112	111
Consolidated Gas pf	53	54	53
Cushman's Sons	40	44½	40
Do 7% pf	99	100	99
Gulf Oil	58	58¾	58½
Hercules	90	90	90
Do pf	102	104½	102
Kuppenheimer & Co	25¼	28	25
Do pf	90¾	92	90¼
McCall Corp	49	52	50
Do pf	111	117	117
*Merck Co. pf	61	64	62
Nat. Fuel Gas	90	95	95
New Jersey Zinc	140	142	140
Niles-Bement-Pond	35	40	35
Purity Baking	40	44½	40
Royal Baking Powder	128	134	128
Do pf	98	100	98
Safety Car Heat & Light	104	106	103
Singer Mfg. Co	136	138	136
Standard Screw Co	125	132	125
Standard Textile Products	40	45	40
Superheater	103	105	103
Technicolor	8	9½	8
United Bakeries	60¼	61¼	60
Do pf	88	91	88½
United Bankers Oil, bt. sh.	11¾	12	11¾
Victor Talking Machine	128	136	128
White Rock Min. Spring	9¼	10½	9¼
Do 1st pf	85	86	85
Do 2d pf	103	108	85
Yale & Towne	63	64	63
*Ex-dividend.			

GOVERNMENT OBLIGATIONS.

Following are the prices paid in the open market for United States Treasury certificates of indebtedness and notes of the different issues:

Month.	Year.	P.C.	Bid.	Ask.	Yield.
September	1924	5½	100¼	100⅝	4.87
October	1924	4¾	100¼	100⅜	2.37
December	1924	4¼	100¼	100⅜	2.58
March	1925	4	100⅜	101	2.80
March	1925	4¼	101⅛	101⅜	2.56
June	1926	(4½)	101⅛	101⅜	2.74
December	1925	4½	100⅝	101⅜	3.17
March	1926	4¼	102⅛	102⅜	3.29
September	1926	4¼	101⅛	101⅜	3.48
March	1927	4¼	102⅛	102⅜	3.58
December	1927	4¼	102⅛	103	3.58

MINING STOCK QUOTATIONS.

SAN FRANCISCO.

COMSTOCK.		Harmill	.06
Best & Belcher	.02	Florence	.04
Con Virginia	.04	Lucky Boy	.02
Gould & Curry	.04	Myrs	.03
Justice	.15	Smuggler	.03
Mexican	.13	Sunbeam	.04
Ophir	.03	Sutherland	.04
Savage	.03	Zone	.02
Sierra Nevada	.06	GOLDFIELD.	
Spearhead	.07	Booth	.02
Union	.26	Consolidated	.04
TONOPAH.		Cracker Jack	.02
Belmont	.57	Development	.03
Cash Boy	.06	Florence	.12
Halifax	.03	Jumbo Ext	.02
MacNamara	.02	Kewanaa	.02
Midway	.07	Lone Star	.03
New Cal	.07	Silver Pick	.02
Tonopah Ext	2.45	OTHER DISTRICTS	
Tonopah '76	.07	Boundry Mt	.09
West End	.34	Bullwhacker	.25
DIVIDE.		Eureka Hamilton	.03
Alladin	.05	Manhattan Cons	.03
Annex	.10	Nevada Hills	.30
Bevis	.08	Round Mt	.27
Div Tonopah	.21	Silversmith	.30
Extension	.02	White Caps	.04

COLORADO SPRINGS.

	Bid.	Asked.		Bid.	Asked.
Cresson	3½	3¾	Mary McK.	2	1½
Elkton	7	8	Portland	53	57
El Paso	8	12	U. Gold M.	10¾	10½
Emp. Lee		2¼	Vindicator	3	6
Gold. Cycle	128	134	Rose Nicol	..	3
Granite	7	8			

METAL MARKET REPORT.

These prices were quoted on the local Metal Exchange yesterday:

	Yesterday. Bid.	Ask.	Monday. Bid.	Ask.
Copper, electrolytic		12.62½		12.62½
Tin, std., spot		44.25		43.25
Lead, N. Y. spot		7.10		7.20
Zinc, N. Y. spot		6.20		6.20
Antimony	8.25	8.75	8.25	8.75
Quicksilver	76.00		76.00	
Aluminum	26.75	27.00	26.75	27.00
Iron 2x Silicon	23.25	23.75	23.25	23.75

London quotations were:

	Yesterday. £	s.	d.	Monday. £	s.	d.
Copper, spot	61	10	0	61	15	0
Copper, futures	62	7	6	62	12	6
Tin, spot	229	0	0	223	0	0
Tin, futures	225	15	0	221	15	0
Spelter, spot	32	5	0	32	5	0
Spelter, futures	32	0	0	32	2	6
Lead, spot	32	12	6	32	17	6
Lead, futures	30	12	6	30	17	6

STANDARD OIL STOCKS.

	Yester-day. Bid.	Asked.	Mon-day. Bid.
Anglo-American	14¾	15¼	14¾
Atlantic Refining	100	102	100
Do pf	114¾	116	114¾
Borne-Scrymser	220	225	220
Buckeye Pipe Line	61¼	62	61¼
Chesebrough	79¼	80¼	80¼
Do pf	112	115	111
Continental Oil	39	42	40
Crescent Pipe Line	13	14	13
Cumberland Pipe Line	132	136	135
Eureka Pipe Line	96¼	99½	98¼
Galena-Signal Oil	86	87	86
Do pf., new	100	104	100
Do pf., old	109	114	109
Humble Oil & Refining	36¼	38	38¾
Illinois Pipe Line	130	135	130
Indiana Pipe Line	101	101¼	101
International Petroleum	11¾	12	11¾
Magnolia Petroleum	127½	129¼	128
National Transit	21¾	22	21¾
New York Transit	70	73	70
Northern Pipe Line	83	86	82
Ohio Oil	61	61¼	61
Penn Mexican Fuel	32	35	31
Prairie Oil & Gas	212	213	213½
Prairie Pipe Line	103	103¼	102½
Solar Refining	180	190	184
South Penn Oil	132	135	130
Southern Pipe Line	94¼	95	94½
Southwest Pa. Pipe Line	86	88	86
Standard Oil of Cal	57¼	57¾	57¾
Standard Oil of Indiana	57¼	57¾	57¾
Standard Oil of Kansas	40	41	40
Standard Oil of Kentucky	106½	107	106¼
Standard Oil of Nebraska	233	235	233
Standard Oil of New Jersey	85	85¼	84½
Do pf	118	119	118¼
Standard Oil of New York	39¾	40	39¾
Standard Oil of Ohio	235	238	238
Do pf	120	125	118
Swan & Finch	43	45	43
Do pf	15	25	15
Union Tank Car	67¼	68¼	67¼
Do pf	104¼	105¼	104½
Vacuum Oil	62¼	62¾	61½
Washington Oil	28	29	28

SUGAR STOCKS.

	Yester-day. Bid.	Asked.	Mon-day. Bid.
Caracas Sugar	13	15	15
Central Aguirre	57¼	58	57¼
Fajardo	103	104	101¼
Federal Sugar	58	62	55
Godchaux	3	5	3
Do pf	21	25	20
Holly	26	29	27
Do pf	75	80	77
New Niquero	87	88¼	87
Savannah	62	67	64
Do pf	84	90	85
Sugar Est. of Orients pf	92½	93¼	92¼
W. I. Sugar Finance pf	25	35	25

TOBACCO STOCKS.

	Yester-day. Bid.	Asked.	Mon-day. Bid.
American Cigar	78	78	78
Do pf	*33	38	34
American Mach. & Fdry	145	155	145
George W. Helme	54	60½	54
Do pf	111	114	111
International Cigar Mach	57	62	54
MacAndrews & Forbes	143	146	140
Do pf	99	101	98
Mengel & Co	31	33	30
J. S. Young	113	116	110
Do pf	104	107	103
R. J. Reynolds	140	143	140
Universal Leaf Tobacco	23	28	30
Do pf	85	87	84
*Extra dividend.			

CLEVELAND STOCKS.

	Open.	High.	Low.	Close.
Goodyear	10¼	10¼	10¼	10¼
Goodyear pf	45	45	45	45
Firestone 7 per cent.	87	87	87	87
Sherwin Wms	28½	28½	28½	28½
Sher. Wms. pf	101¾	101¾	101¾	101¾
Glidden	9	9	9	9
Glidden pf	65	65	65	65

COTTONSEED OIL.

	Sales.	High.	Low.	*Close.	*Prev. Close.
Spot	..	..	..	10.40	10.25
June	..	..	..	10.40	10.30
July	1,800	10.39	10.33	10.38	10.34
August	100	10.35	10.35	10.40	10.28
September	4,200	10.43	10.34	10.42	10.31
October	1,700	10.05	9.98	10.03	9.94
November	..	..	..	9.25	9.20
December	300	9.27	9.25	9.22	9.10
January	..	..	..	9.22	9.10
Total, 8,200.					

COFFEE.

	High.	Low.	*Close.	*Prev. Close.	Last Year.
July	13.80	13.60	13.60	13.80	8.24
September	13.15	12.90	12.90	12.95	7.59
December	12.70	12.47	12.47	12.50	7.34
March	12.45	12.30	12.25	12.25	7.20
May	12.25	12.23	12.03	12.00	7.29

SUGAR.

	High.	Low.	*Close.	*Prev. Close.	Last Year.
July	3.14	3.08	3.09	3.12	5.18
September	3.70	3.55	3.59	3.70	5.10
December	3.57	3.45	3.46	3.60	4.80
March	3.35	3.25	3.25	3.35	3.80
May	3.38	3.34	3.34	..	3.85

*Closing bid.

GUARANTEED STOCKS.

Company.	Rate.	Bid.	Asked.
Atlanta & Char. Air L	9	168	171
Erie & Kalamazoo	*8½	77	80
Ft. Wayne & Jack. p

We recommend

Blyn Shoes
Mengel Box
United Profit Sharing

Particulars on request

BAMBERGER, LOEB & CO.
42 Broadway New York

J. K. Rice, Jr. & Co. Buy & Sell
Continental Insurance
Central Union Trust
Equitable Trust
Fidelity Phenix
Hanover Insurance
New York Plate Glass Ins.
J.K.Rice,Jr.&Co.
Phone 4000 to 4010 John. 66 Wall St., N. Y.

Singer Mfg.
United Gas & Electric
Yale & Towne
Stone, Prosser & Doty
52 William St., N. Y. Hanover 7728

Defiance
Gas & Electric
5s due 1942
CONOVER & PHILLIPS
141 Broadway, N. Y. Tel. Rector 2536

BROOKLYN DAILY EAGLE
BOUGHT—SOLD
Jerome B. Sullivan & Co.
49 Broadway, N. Y. Tel. Broad 7136

American Thread
Lehigh Portland Cement
FREDERIC H. HATCH & CO.
74 Broad, N.Y. ESTABLISHED 1885 Tel. By Gr 1220
WIRE CONNECTIONS
BOSTON · PROVIDENCE · PHILA · PITTSBURGH · CLEVELAND

Continental Gas & Electric 5s, 1927
Mountain States Power Com. & Pfd.
Standard Gas & Electric 6½s, 1954
H. M. BYLLESBY & CO.
Private Wires Chicago & Boston
111 Broadway. Phone Rector 6700

Salesmen Wanted

Who can sell good listed securities to lead; furnished. Commission basis. Permanent position to right man. Call between 8:30 and 12:00 A. M., Room 724, 30 Broad Street, New York City.

SAVINGS AND LOAN ASSOCIATIONS.

FOR YEARS WE HAVE PAID
6% TO SAVERS
on our Systematic Savings Plan. Our 38th year. Under N. Y. State Banking Supervision. Descriptive Booklet on Request.
BANKERS LOAN & INVESTMENT CO.
A SAVINGS AND LOAN ASSOCIATION
Dept. T, 61-63 William St., N. Y.

FINANCIAL NOTICES.

To the Holders of
EMPIRE GAS and FUEL COMPANY
First and Refunding Convertible Three-Year 7 Per Cent. Gold Bonds
Series B
Dated, May 1, 1923.

Notice is hereby given that Empire Gas and Fuel Company will, on August 1, 1924, pay to Halsey, Stuart & Company, Inc., as Sinking Fund Agent for the Company for its First and Refunding Convertible Three-Year 7 per cent. Gold Bonds, Series B, dated May 1, 1923, and secured by Indenture to The Equitable Trust Company of New York, as Trustee, and indentures supplemental thereto, cash sufficient to retire, at prices not exceeding the principal amount thereof, plus accrued interest to August 1, 1924, $166,000 principal amount of such bonds, and it is the intention of such Sinking Fund Agent to apply such cash to the purchase of such bonds in accordance with the terms of the Series B Supplemental Indenture, at prices not to exceed the above mentioned. Proposals are invited to be made to such Sinking Fund Agent for the sale of such bonds on August 1, 1924, at not to exceed such prices. All proposals should be securely sealed, should be addressed to "Halsey, Stuart & Company, Inc., Sinking Fund Agent, Series B Bonds, 14 Wall Street, New York City," shall be for all or any part of the bonds offered, whether so expressed or not, and must be received by such Sinking Fund Agent not later than June 27th, 1924, at 3:00 P. M. Advices as to bonds accepted will be mailed by such Sinking Fund Agent on or before June 30th, 1924.

EMPIRE GAS and FUEL COMPANY
By HENRY L. DOHERTY,
President.

Dated, June 16th, 1924.

To Holders of
EMPIRE GAS and FUEL COMPANY
First and Refunding Convertible Fifteen Year 7½% Gold Bonds, Series "A"
Dated May 1st, 1922.

NOTICE IS HEREBY GIVEN that Empire Gas and Fuel Company will, on August 1st, 1924, pay to Halsey, Stuart & Company, Inc., as Sinking Fund Agent for the Company for its First and Refunding Convertible Fifteen Year 7½% Gold Bonds, Series "A," dated May 1st, 1922, and secured by Indenture to The Equitable Trust Company of New York, as Trustee, cash sufficient to retire, at prices not exceeding 106% of the principal amount thereof, plus accrued interest to August 1st, 1924, $450,000 principal amount of such bonds, and it is the intention of such Sinking Fund Agent to apply such cash to the purchase of such bonds, in accordance with the terms of said Indenture, at prices not to exceed that above mentioned. Proposals are invited to be made to such Sinking Fund Agent for the sale of such bonds on August 1st, 1924, at not to exceed such prices. All proposals should be securely sealed, should be addressed to "Halsey, Stuart & Co., Inc., Sinking Fund Agent, Series 'A' Bonds, 14 Wall Street, New York City," shall be for all or any part of the bonds offered, whether so expressed or not, and must be received by such Sinking Fund Agent not later than June 27th, 1924, at 3 P. M. Advices as to bonds accepted will be mailed by such Sinking Fund Agent on or before June 30th, 1924.

EMPIRE GAS and FUEL COMPANY
By HENRY L. DOHERTY,
President.

ELECTRIC SERVICE ON THE NEW HAVEN

Steam Locomotives Are Now Entirely Abolished Between New York and New Haven.

WILL RESULT IN ECONOMY

Delivery of Twelve Passenger Locomotives Completes Plan Started in 1908.

Delivery of the last of twelve electric passenger locomotives to the New York, New Haven & Hartford Railroad by the Westinghouse Companies and the Baldwin Locomotive Works has enabled the New Haven to install a 100 per cent. electrical service between New York and New Haven. Prior to the advent of the twelve new electric locomotives it was the custom to change locomotives at Stamford for many of the through passenger trains, as well as for all the passenger trains which leave the main line at South Norwalk, Bridgeport and Devon.

Under the new plan of operation, now in effect, all the trains running in the electrical zone are hauled by electric locomotives. Trains which leave the main line at South Norwalk and Bridgeport now change to steam locomotives at these points. One of the results of the electrification is that the Colonial and Federal express trains are now handled by electricity from New Haven to Manhattan Transfer, Newark, N. J., a distance of eighty-four miles.

H. F. Brown, assistant electrical engineer of the New Haven, said yesterday: "It is expected that one of the economies of this all-electric operation will result in time from reduction of the serious corrosion of the overhead structures and in reduced insulator maintenance. Continued steam operation, with its attendant smoke and gases, has been largely responsible for the difficulty experienced in this connection."

Completion of the electrification from New York to New Haven marks an effort of the New Haven which began in 1908, at that time the officials of the railroad decided that since the City of New York required electrical operation from Grand Central Station the service might as well be continued over the suburban portion of the line. The first revenue service over the electrically operated line started in June, 1907.

In 1913 the practicability of the system had been demonstrated, and officials determined to extend the facilities to include freight and switching operation, and at that time the installation was carried through to New Haven. Since that time the finances of the company have been such as to prevent a purchase of the equipment needed to put the division on a 100 per cent. basis and steam was used over certain portions of the route.

Today the New Haven has 118 single-phase electric locomotives, as well as 99 other electric locomotives, 8 motor cars and 68 trailers, all with multiple-unit control.

ELECTS TRAVIS WHITNEY.

B. M. T. Chooses Former Public Service Man for Vice President.

Travis Whitney, former Public Service Commissioner and a director of the Brooklyn-Manhattan Transit Corporation, was elected Vice President by the corporation's Board of Directors yesterday.

The election becomes effective immediately and Mr. Travis will give up his law practice in Manhattan within two weeks to devote his entire time to the company. His home is on Brooklyn Heights. The post he will occupy has been vacant since the recent reorganization of the company.

To Dine Stock Exchange Employes.

The Committee of Arrangements of the New York Stock Exchange will give a dinner tonight to the 231 employes of the exchange who have attended evening schools during the season 1923-1924. It will be held in the Stock Exchange Luncheon Club, with Oliver C. Billings acting as toastmaster and William B. Potts presenting prizes for excellence in scholarship. Speeches will be made E. H. H. Simmons, President of the exchange, Allen I. Lindley, Roger T. Mahon, Birl E. Shultz, Robert L. Smiley, Morris E. Siegel, A. Wellington Taylor and Dr. Samuel W. Graffiin.

B. & O. Bond Issue Approved.

WASHINGTON, June 17.—The Baltimore & Ohio Railroad Company was authorized by the Interstate Commerce Commission today to issue $35,000,000 of refunding and general mortgage 6 per cent. bonds. It also received permission to pledge with the trustees of the mortgage a total of $7,712,300 of the Baltimore & Ohio's Toledo-Cincinnati division first lien and refunding mortgage bonds, and to pledge with the trustees of certain mortgages $5,000,000 of Schuylkill River East Side Railroad Company first mortgage bonds.

NEW INCORPORATIONS

New York Charters.

Special to The New York Times.

ALBANY, N. Y., June 17.—Sixty-seven new corporations, with an aggregate capitalization of $1,719,500, were chartered today. They include:

Meter Control Corp., Manhattan, taximeters, $300,000; C. R. Schweitzer, G. C. Nordinger, A. Kimmel. (Attorney, S. Weronoff, 1,133 Broadway.)

Trans Realty Corp., Brooklyn, $5,000; J. Mariampa, L. Marcello, R. Moccia. (Attorney, A. Moscola, 154 Bay 14th St., Brooklyn.)

Multi-Stamp Corp., Manhattan, duplicating and stamping devices, 500 shares preferred stock, $100 each; 1,000 common, no par; R. C. Dunbar, J. M. Ferris, W. J. Mathews. (Attorney, F. J. Knorr, Albany.)

Kinnikinic Holding Corp., Brooklyn, realty, 200 shares common stock, no par; O. S. Dowling, W. Bentley, G McDonnell. (Attorney, R. H. Elder, 7 Dey St.)

Larkfield Heights, East Northport, realty, $5,000; E. Glass, A. Ingerman. (Attorney, I. R. Sweesy, Huntington.)

Hudson Caspar Oil Co., Yonkers, make oils, graphite, $1,000; J. R. Kingston, A. A. Turner, B. J. Fox. (Attorney, J. T. Lewis, Yonkers.)

Saul Bernheim, Manhattan, theatres, $5,000; F. P. Price, F. Bauer. (Attorney, J. A. Mizel, 32 Park Row.)

Hollywood Dairy Co., Brooklyn, $5,000; D. and R. Flum, E. Gottesman. (Attorneys, Konnoson & Konnoson, 170 Broadway.)

Hennepyer Dairy Co., Brooklyn, $5,000; D. Flum, L. Knapp, S. Luckaczer. (Attorneys, Konnoson & Konnoson, 170 Broadway.)

Hyman Nelson, Manhattan, cloaks and suits, $10,000; M. and H. and L. Nelson. (Attorney, B. E. Aron, 51 Chambers St.)

F. H. T. Holding Corp., Manhattan, realty, $100,000; H. Traub, L. Harrison, A. Flum. (Attorneys, Diamond, Abrahams & Strauss, 270 Madison Av.)

Rider Lumber Co., Bronx, $10,000; L. Jaffe, M. Kleinberg. (Attorney, C. Zobie, 1,476 Broadway.)

New East Side Realty Corp., Manhattan, $5,000; R. and B. Freiman, J. Geby. (Attorney, D. Drangie, 90 Rivington St.)

Superb Dental Laboratories, Manhattan, $6,000; M. and M. Cohen, A. Hofstein. (Attorney, H. Horowitz, 299 Broadway.)

Camisa Bros. Dairy Co., Manhattan, $50,000; L. G. Camisa, M. Brickner, M. Heischober. (Attorney, S. Heischober, 30 Park Row.)

Altreuter & Moeller, Manhattan, yarn brokers, $5,000; R. W. Altreuter, W. H. and E. S. Moeller. (Attorneys, Jackson & Brick, 52 William St.)

Steadfast Gas & Oil Co., Manhattan, $20,000; T. M. Cullen, H. E. Benjamin, E. Arnole. (Attorney, M. I. Livy, 233 Broadway.)

Park Inn Delicatessen, Manhattan, $10,000; H. and L. Fredlich, G. Keppler. (Attorney, B. Drachenberg, 38 Park Row.)

Ravena Holding Corp., Manhattan, realty, $20,000; C. Thompson, A. Lewis, J. Kahan. (Attorneys, Jonas & Neuburger, 115 Broadway.)

Weisman Luggage Mfg. Corp., Syracuse, $75,000; S. and R. Weisman, A. L. Porter. (Attorneys, Levy & Shulman, Syracuse.)

Webster Ridge Realty Corp., New Rochelle, $50,000; E. A. Siebrecht, M. F. Masscth, D. K. Moses. (Attorney, J. F. Lambden, New Rochelle.)

Marcadis Realty Corp., Manhattan, $50,000; E. R. Fox, M. Krulikah, C. Spelser. (Attorneys, Eisman, Lee, Corn & Lewine, 141 Broadway.)

Health Service Bureau, Buffalo, $200,000; C. R. Richardson, F. E. Hammond, H. A. Kneubel. (Attorney, F. D. Meier, Lockport.)

Clymer Mortgage Corp., Manhattan, bonds and mortgages, 500 shares common stock, no par; C. Cole, H. Garner, E. F. Maloney. (Attorney, R. W. Maloney, 305 Broadway.)

John L. Cushman, Manahttan, make confections, $50,000; J. L. Cushman, M. C. and E. G. McDonnell. (Attorney, W. E. McDonnell, 192 Broadway.)

Greaves Bleecker & Co., Manhattan, auditing, 150 shares preferred stock, $100 each; 150 Class A common and 150 Class B common, no par; H. C. Greaves, B. DeW. Bleecker. (Attorney, F. D. Sanford, 15 William St.)

Scarsdale Addition, Manhattan, realty, $10,000; F. R. Fox, A. Bader, M. Hearn. (Attorney, C. S. A. Ronstam, 120 Broadway.)

Berkwins Realty Corp., Brooklyn, $5,000; D. Leifer, F. V. Rosenbaum, M. Kaminsky. (Attorney, S. H. Hauben, 305 Broadway.)

Jefferson Development Corp., Manhattan, $20,000; W. H. Walden, C. Greenwald. (Attorney, C. D. Sprung, 15 Park Row.)

Wechsler Holding Corp., Brooklyn, realty, $20,000; O. and H. and S. Wachtel. (Attorney, M. A. Rabinovitch, 220 Grand St.)

Columbia Credit Clothing Co., Manhattan, $20,000; S. Vogel, B. Steingart, M. Rosenthal. (Attorney, J. J. Lazaros, 25 West 43d St.)

Lipo Realty Corp., Brooklyn, $5,000; S. and E. Goloff, L. Simod. (Attorney, A. Wolodarsky, 361 Stone Av., Brooklyn.)

Fifth Avenue Perfume Co., Manhattan, $10,000; L. Sherman, E. Spector, D. Dresdner. (Attorney, S. R. Aberman, 51 Chambers St.)

J. & P. Building Corp., Brooklyn, $6,000; I. Pensiner, M. Yaffe, M. Barrett. (Attorney, A. Feit, 50 Court St., Brooklyn.)

North Driggs Realtors, Brooklyn, $5,000; I. Shkolnik, H. Kestenbaum, A. Shiefstein. (Attorney, H. D. Levy, 105 Court St., Brooklyn.)

Nassau Specialty Shop, Manhattan, textiles, $15,000; G. E. Price, E. R. and W. J. Carnel. (Attorney, M. J. Goldstein, 81 Nassau St.)

Cameo Shirt Co., Manhattan, $10,000; L. Glickman, J. D. Tarlowe. (Attorney, W. L. Schwartz, 180 Broadway.)

British Textile Corp., Manhattan, $70,000; R. Dodge, M. Feldman, J. Bakovny. (Attorney, M. H. Frank, 2 Rector St.)

Berlo Garage, Brooklyn, $5,000; R. Cohen, R. Konegsberg, F. Wolf. (Attorney, S. S. Rubenstein, 291 Broadway.)

Mueller Realty Corp., Queens, $5,000; E. Mueller, L. Schechter, H. W. Barth. (Attorneys, Mann & Buxbaum, 686 Broadway, Brooklyn.)

346 East 41st Street Corp., Brooklyn, realty, $7,500; L. H. Hirst, K. J. and H. G. Frenger. (Attorney, C. S. Heindenrich, 80 Jamaica Av., Brooklyn.)

Reliable Bloomer Co., Manhattan, $5,000; B. Bittinger, E. Cope, H. Shetman. (Attorney, C. S. Lubin, 51 Chambers St.)

Princely Import Co., Manhattan, jewelry and diamonds, $10,000; M. Uviller, R. J. Rosenblatt, H. Zwang. (Attorney, J. Sapinsky, 276 Fifth Av.)

Kaynic Construction Corp., Manhattan, $25,000; A. and F. Nicoletti. (Attorney, M. Rudich, 44 Court St., Brooklyn.)

Conklin Street Realty Co., Farmingdale, $50,000; W. H. Kingston, F. Postal. A. E. Whitney. (Attorney, F. L. Wagner, Farmingdale.)

Southwestern Manufacturers Trading Co., exporting and importing, printing, machines; $10,000; W. P. Lawlor, W. Huecking, C. Klingspor. (Attorney, Curtis, Mallet, Provost & Colt, 30 Broad St.)

Weiser & Blau, Manhattan, theatrical, 100 shares common stock, no par value; S. Leaselbaum, B. Blau, D. Weiser. (Attorney, S. Hallinger, 205 Broadway.)

Old Masters Paper and Fulp Corp., Manhattan, $20,000; F. A. Wickham, J. A. C. Franks, E. S. Higgins. (Attorneys, Franks, Wickham & Brown, 33 Broad St.)

Our Lux Shoe Co., Brooklyn, $5,000; R. Schnipper, E. Goldberg, A. Moscola. (Attorney, N. Elkin, 214 Broadway, Brooklyn.)

T. S. G. Realty Holding Corp., Manhattan, $5,000; A. Greenberg, R. Sloan, M. Fadem. (Attorney, F. Weinstock, 220 Grand St.)

Hasico Garage, Manhattan, $15,000; M. M. Edelman, I. H. Lederman, J. Winters. (Attorneys, Gordon & Stark, 220 Broadway.)

American Felix Corp., Manhattan, realty, $150,000; W. W. Bouimistrow, G. G. Klievalter, P. Routsky. (Attorneys, Rounds, Hatch, Dillingham & Debevoise, 62 Cedar St.)

Westchester Sites, Manhattan, realty, $10,000; E. Miller, M. Kunkel. (Attorneys, Cohen, Rosenthal & Altman, 158 West 42d St.)

Flekwick Corp., Manhattan, boys' and girls' clothing, $5,000; I. Schoenberg, J. M. Driscoll, J. I. Krause. (Attorneys, Sperry & Yankauer, 152 West 42d St.)

Joseph Cohen & Sons, Manhattan, realty, $20,000; E. and L. and A. Cohen. (Attorneys, Broun-Green Co., 49 John St.)

B. & G. Trading Corp., Brooklyn, wool and cotton clippings, $20,000; J. Berlinsky, S. Gavronsky, H. Berlin. (Attorney, L. Herwitz, 772 Broadway.)

Messing Cake Co., Manhattan, 100 shares common stock, no par value; D. L. and M. Messing, I. Raso. (Attorneys, Rabenold & Scribner, 61 Broadway.)

Space Saving Box Co., Manhattan, $10,000; M. Meister, M. and S. Aretsky. (Attorney, S. S. Pariser, 51 Chambers St.)

D. Benedetto, Manhattan, paper stock dealers, $100,000; D. and J. A. and J. B. Benedetto. (Attorneys, O'Gallaghan & Altieri, 10 East 40th St.)

Commonwealth Income and Audit System, Manhattan, $10,000; O. Kellogg, M. J. Robinson, D. M. Winkler. (Attorneys, Cohen, Rosenthal & Altman, 158 West 42d St.)

Gebe Realty Holding Corp., Bronx, $45,000; G. and C. Attorneys, Patterson & Patterson, 242 Madison Av.)

Claverack Agricultural Machine Co., Claverack, 1,000 shares common stock, no par; L. R. and H. M. and A. M. Loomis. (Attorney, R. A. Herzberg, Hudson.)

Instant Photo Mirror Corp., Manhattan, $10,000; L. G. and W. Weissager, J. Bonime. (Attorney, L. J. Jacoves, 220 5th Av.)

CAPITAL INCREASES.

Peck Advertising Agency, Manhattan, $100,000 to $150,000.

Parapad Co., Manhattan, 4,500 shares common stock, no par, to $,000; 4,500 preferred, $100 each, same as heretofore.

Consolidated Telegraph & Electrical Subway Co., 482,500 shares common stock, to 544,500 shares; 97,500 preferred stock, no par, same as heretofore.

Taub Sternbach Fur Corp., Manhattan, 240 shares common stock, $100 each, to 240, no par; 760 preferred, same as heretofore.

Meyer-Borgess Motor Corp., Williamsville, $10,000 to $20,000.

Odd Fellows Temple Association of Syracuse, N. Y., 2,500 shares preferred stock, $10 each; 2,500 common, $10 each, to 5,000 common, par not given.

CAPITAL REDUCTIONS.

Munson Building Corp., Manhattan, $5,000,000 to $1,532,500.

Ward Brothers Co., Buffalo, $24,000,000 to $6,000,000.

Jesse Woolf & Co., Manhattan, 3,800 shares preferred stock, $100 each, and 4,000 common, no par, to 1,500 common, $100 each.

NAME CHANGES.

Sommers Bootery, Manhattan, to Miss Bootery.

H. L. Twine Co., Yonkers, to Twine Hardware.

Electra Brokerage Corp., Manhattan, to Ideita Electric Mfg. Corp.

Nahigian Bros. Importing Co., Manhattan, to M. H. Nahigian.

Automobile Club of Utica, N. Y., Utica, to Automobile Club of Utica and Central New York.

MERGERS.

Famous Players-Mary Pickford Co., Manhattan, with Famous Players-Lasky Corp.

Pickford Film Corp., Manhattan, with Famous Players-Lasky Corp.

DESIGNATIONS.

The Secretary of State is named representative in each instance:

Spruce Apartments Pa., realty, $10,000.

Andes Petroleum Corp., Del., $20,000,000.

DISSOLUTIONS.

Allegheny Holding Corp., Manhattan.

A. Suskind Fur Co., Manhattan.

E. & F. University Restaurant Co., Manhattan.

Dundyie Realty Co., Manhattan.

Rosenwasser & La Penne, Manhattan.

Commonwealth Baking Co., Rochester.

Cook & Gaines Co., Rochester.

Brooks Billiards, Brooklyn.

Lake Shore Amusement Co., Rochester.

Gorton Co., Elmira.

Apparel Sales Co., Utica.

Curtis-Pembroke Co., Rochester.

Empire United Railways, Syracuse.

Watertown Real Estate and Building Co., Watertown.

Gurney Ball Bearing Co., Jamestown.

Delaware Charters.

Special to The New York Times.

DOVER, Del., June 17.—Charters filed today:

Empire Acceptance Corp. of Long Beach, Wilmington, $2,750,000. (Corporation Trust Co. of America.)

Owen Co., New York, $300,000. (Registrar & Transfer Co.)

Owen Holding Co., real estate, Wilmington, $200,000. (Corporation Trust Co. of America.)

Mexican Land Civil Corp., New York, real estate, $200,000. (U. S. Corporation Co.)

American Chemical Co., Wilmington, $100,000. (Corporation Trust Co. of America.)

Southwestern Storage Co., $35,000; N. B. Easter, T. W. Saling, R. L. Jackson, Houston, Texas. (Colonial Charter Co.)

Thomas E. Clark Co., Philadelphia, contracting, $25,000. (Corporation Guarantee & Trust Co.)

Carnegie Avenue Hotel Corp., Wilmington, $10,000. (Corporation Trust Co. of America.)

CAPITAL INCREASES.

Acme Cement Corp., New York, $2,500,000 to $11,900,000.

Interstate Cotton Oil Refining Co., Memphis, Tenn., $1,000,000 to $1,250,000.

NEW YORK CURB EXCHANGE

TUESDAY, JUNE 17, 1924.

INDUSTRIALS.

Sales.	High.	Low.	Last.
250 Adams Exp.	35¾	35	35¾
100 Am G & E...	70¼	70	70¼
100 Do Pf.....	46	44½	44½
150 Am L & T...	124¼	124	124¼
100 Am Maltsr..	41	41	41
750 Am T. & T.	121¼	121	121¼
50 Appalach Pow pf	78	78	78
10 Art L & P...	86¼	86¼	86¼
400 Atlas Prut	1¼	1	1
4 Au Sur.....	1½	1½	1½
600 Bkn Shoe...	94	93	93
2,500 Borden Pfd.			100
100 Do Pf.....	3¼	1¼	1¼
800 Brit-Am Tob.			
coupon.....	22¾	22¾	22¾
100 B C R R....	13¾	13¾	13¾
50 Camp Soup..			
100 Cent Pr pf..	111	111	111
4,600 Cent Prods	1¼	1	1¼
100 Cer L & P pf	75	75	75
1,250 Certain T	85	85	85
100 Childs.....	23¾	23¾	23¾
855 Com Power..	93	93	93
100 Do Edison..			
Interim ctf.	103¼	103¼	103¼
600 Deshler P G	10	10	10
1,500 DubilierCond	37½	37¼	37¼
1,300 Du Pont Mot	23¾	23¾	23¾
100 Dunant Mfrs	12¼	12¼	12¼
45 2d Penn Sec	38	38	38
60 El B & S pf.	101¼	101¼	101¼
140 Gillette S 1.25	250	250	
200 Gilm A Coal	3½	3½	3½
800 Gt Western	10¾	10	10
400 Grand 5-10-15c Stores..	61	60	60
200 Hall S & S.	24¾	24	24¾
100 Do Pf....	13	13	13

STANDARD OIL SUBSIDIARIES.

100 Anglo-Am...	15	15	15
60 Buckeye P L	61½	61½	61½
100 Chesebro new	45¾	45¾	45¾
20 Cumbid P L	125	125	125
200 Illinois P L	97	97	97
90 Imp Oil (Can) coupon	101½	101	101
1,900 Internat Pet	19¾	19	19¾
10 N Y Transit	70¾	70¾	70¾
200 Ohio	61¾	61¾	61¾
100 Penn-M Fuel	83¾	83½	83¾
910 Prairie Oil & G	218½	218	218

MISCELLANEOUS OIL STOCKS.

1,500 Carib Synd.	3¼	3¼	3¼
50 Cities Serv.	136	135¾	135¾
100 Do Pf.....	78	78	78
100 Do 8%	13¼	13¼	13¼
600 Cons Royal.	1	1	1
2,500 Creole Synd.	1¼	1¼	1¼
100 Derby Oil&R	24¾	24¾	24¾
400 Gulf of Pa.	58½	58	58
100 Gulf S Oil&R, Class A....	60	60	60
7,100 Lago Pet...	8¼	8¼	8¼
1,000 Lion Oil Ref	17½	17½	17½
1,500 Mtn Prods.	16¾	16¾	16¾
1,100 Mutual Oil	9¾	9¾	9¾
8,000 ArizGlobeCop	8c	8c	8c
1,100 Black Cr...	73c	73c	73c
6,000 Canario Cop	3	2¾	2¾
100 Con Cop, new	2¼	2¼	2¼
5,000 Cortez Silver	31c	29c	30c
700 CresGeneld.	5¾	5¾	5¾
4,000 Diamondfield B B (reor)	10c	9c	10c
1,800 Hazeltine ..	23	21	21
1,100 H & M R R	204	204	204
100 Do pf.....	97¾	97¾	97¾
100 Key Selection	17¾	17¾	17¾
100 Kuhn, Loeb & Co	280	280	280
40 CubanAm Sug	30½	30½	30½
150 Cuba C Sug	12¾	12¾	12¾
250 Do pf.....	65	64¾	64¾
75 CubanDom'n	4¾	4¾	4¾
310 Cuyamal Frt	61¾	60	61¾
2,535 Davison Ch.	55¾	50¾	50¾
150 Del & Hud..	117	117	117
100 Del, Lack & W	123¾	123¾	123¾
225 Dup de N...	121¾	121¾	121¾
50 Dome Pectin	97	97	97
880 Eastman K.	103½	103½	103½
200 Eaton A & S	12¾	12¾	12¾
115 Erie.....	22	22	22
350 Famous P L	76¾	76¾	76¾
50 Fed M&S pf.	44¾	44¾	44¾
100 Fleischmann	69	69	69
200 Freeport-Tex	9¾	9¾	9¾
20 Gen Fst.....	40¾	40¾	40¾
1,250 Gen Asphalt	41¾	40	40
40 Gen Cigar..	87¾	87¼	87¼
1,510 Gen Electric	328½	325	328½
320 Gen Motors.	13¾	13¾	13¾
210 Gimbel Bros	81¾	80½	81¾
10 Glidden Co..	51¼	51¼	51¼
150 Gt North pf.	60¾	60¾	60¾
290 GulfStatesSt	61¾	61¾	61¾
50 Hartman Corp	38¾	38¾	38¾
60 Hayes Wheel	35¾	35¾	35¾
145 Houston Oil.	86¾	85¾	85¾
260 IntHarvTran.	24¾	23¾	23¾
140 Island Steel.	35¾	35¾	35¾
190 Int M M pf.	37¾	37¾	37¾
260 Int Nickel..	14	13¾	14
285 Int Paper..	45¾	47¾	47¾
90 Invincible Oil	12¾	12¾	12¾
80 Jones R Tea	30¾	30¾	30¾
140 Kan City So	20¾	20¾	20¾
100 KellySpr Tire	15¾	15¾	15¾
115 Kelsey Wheel	8¾	8¾	8¾
180 Lee R & T..	8¾	8¾	8¾
170 Lehigh Val.	44¾	44	44
80 Loew's Inc.	18¾	18¾	18¾
350 Lone Star Gas	47¾	47¾	47¾
200 Lorillard..	37¾	37¼	37¼
50 Louisv & N	94	94	94
100 Maracaibo..	25¼	25¼	25¼
100 Marland Oil	23¾	23¾	23¾
200 Math Alk W.	41¾	39¾	40
150 Mari O & R.	31¾	31¾	31¾
250 Mid W Util.	53¾	53¾	53¾
100 Do pf.....	88	88	88¾
60 Do pr lien.	95	95	95
485 Mont Ward..	25	24¾	24¾
545 Do A.....	106¾	106	106¾
50 Nat Carb pf.	116	116	116
500 Nat Lead...	2¾	2¾	2¾
25 Pub Svc pf.	91	90¾	91
8,400 Rines W Fr.	24¾	24¾	24¾
40 Quaker Oats	255	255	255
60 Do pf.....	101	101	101
50 Real Silk H.	33¾	33¾	33¾
15 Rep.....	15¾	15¾	15¾
120 Sears.....	87¾	87¾	87¾
200 Stand Gas..	35¾	35¾	35¾
235 Do pf.....	48	47¾	48
7,130 Stew Warner	85¼	83½	83½
190 Swift & Co.	100¾	100¾	100¾
200 Swift Int..	20¾	20¾	20¾
1,100 Thompson..	48	46	46
225 Un Carbide.	57¾	57¾	57¾
100 Un Paperbd	117	117	117
105 U S Gypsum	84¾	83	84¾
110 Un Pow, A.	31¾	30¾	31¾
10 Do pf.....	87	87	87
10 Do pf B..	45¾	45¾	45¾
50 Wahl.....	85¾	85¾	85¾
200 Wagner Mill	22	22	22
10 Wolff Mfg..	5¼	5¼	5¼
500 Wrigley..	88¾	88¼	88¾
1,825 Yellow Mfg.	47¾	47	47
500 Yellow Taxi.	42	41¾	41¾

MINING STOCKS.

600 Emgee Gold.	23¾	23	23¾
1,000 Gadsden Cop	80c	80c	80c
14,000 Harmill Div	7c	5c	7c
4,000 Hawthorne..	49c	47c	49c
200 Howe Sound.	6¾	6¼	6¾
2,000 Indpcs Lead	2c	2c	2c
41,000 Jib Con	45c	41c	44c
3,600 Kay Copper.	1¼	1¼	1¼

BONDS.

$6,000 Chi City C 5s	53½	53½	53½
5,000 Chi Rys 5s	41¾	41¾	41¾
1,000 Do p m 5s	43¾	43¾	43¾
$5,000 Lake St. El Ry 1st 5s..	87	87	87
5,000 NWElev1st5s	78½	78½	78½

PHILADELPHIA

Stocks

Sales.	High.	Low.	Last.
426 Am Gas....	107	105	105
1,314 Am Stores..	30¾	30	30
26 AmEPow pf.	94¼	94¼	94¼
20 Brill.....	98	98	98
313 ConsTrac NJ	44	42¾	44
750 CresGeneld.	5¾	5¾	5¾
190 Ins Co N A.	52	51	52
250 Lehigh Nav.	76¾	76¼	76¾
400 Lake Super.	3½	3	3
1,520 Phila Elec..	24¾	23¾	23¾
Do pf.....	35¾	35¾	35¾
208 Phila Rap Tr.	21¾	21¾	21¾
2,055 P R T.....	54¾	52¾	52¾
1,300 Phila&West.	18¼	16¾	18
200 Tono Min....	2¼	2¼	2¼
2,000 U G Improv.	73¾	72¾	73
Do pf.....	58	57½	58

Bonds.

$2,000 Am G&E 5s.	90¾	90¾	90¾
1,000 BellTelPa5s.	99¼	99¼	99¼
6,000 BlackPco 4s.	54	54	54
10,000 Inter Ry 4s.	50	47½	50
1,000 Peo P Rist c to 72	72	72	72
$1,000 Phil Cons 5s	93¾	93¾	93¾
4,000 PhilEl 1st 5s.	100¾	100¾	100¾
2,000 Do 5½s.	107	107	107
10,000 Rdg Coal 5s	95¾	95¾	95¾

CONTESTS GRAHAM'S BILL IN GAS CASE

James A. Donnelly Says Charge of Master for 319 Hours Is Excessive.

TO APPEAL ON DOLLAR RATE

Assistant Attorney General Cummings Calls Judge Winslow's Ruling Drastic and Destructive.

James A. Donnelly, the special Assistant Attorney General, who is opposing the effort of the gas companies in this city to prevent enforcement of the dollar gas law, has prepared an affidavit objecting to the charge of James G. Graham for services as special master in the New York and Queens Gas case, which has just been concluded. Allowances for services to special masters are based on the amount of time devoted to the work.

Mr. Graham's statement of 319 hours is excessive, Mr. Donnelly's affidavit says. He presents tables of the amount of time spent in the hearings which diverge widely from the figures of Mr. Graham. He cites similar hearings where the record was five times as long and where only 350 hours were charged for.

Mr. Donnelly recalls the allowance of $118,000 made by the Federal Court to Abraham S. Gilbert, the special master in the Consolidated Gas litigation, in 1920, and of its reduction to $49,250 by the United States Supreme Court. Because of this, he says, the court in the present case "has a ruling of the highest court for its guidance."

An appeal is to be taken from the decision of Federal Judge Winslow in the New York and Queens case, which sustained the findings of the master that the dollar rate was unconstitutional because it would be confiscatory, and that the rate and the standard of 650 British thermal units were not separable and the injunction must cover both.

In announcing the appeal Assistant Attorney General Clarence Cummings described the opinion as the most drastic and destructive in the history of public utility regulation. Mr. Cummings objected strongly to that part of Judge Winslow's opinion saying that a rate made by the Public Service Commission should run for a period not exceeding three years nor less than one year. He said that if this were adopted the fixing of a rate by a commission and its acceptance by a corporation would operate as a contract and would remove the commission, the child of the Legislature, from legislative control.

The hearings before Mr. Graham in the case of the Consolidated Gas Company, the parent of the New York & Queens Company, will be concluded this week so far as it represents the case for the company. Then the Attorney General will present the side of the people.

A statement, sent out by the Consolidated Gas Company describes the opinion of Judge Winslow, in the New York & Queens case as of "far-reaching importance and in some respects epoch-making." It says that while the opinion of Judge Winslow relates only to the New York & Queens Company, the points of it are "clearly and equally applicable to the pending cases of all the other gas companies in this city, including the Consolidated Gas Company and the Brooklyn Union Gas Company, the two concerns that control the gas situation.

ADDING TO EQUIPMENT OF GERMAN RAILWAYS

Berlin Newspaper Sums Up the Large Acquisitions of New Rolling Stock.

The German Railway Administration, according to the Vossische Zeitung, has "undoubtedly indulged during the last year not only in necessary repair work but in new construction on a scale quite incommensurate with the inflated state of finance in general. The news will probably excite surprise in Germany itself that the number of locomotives, for instance, has increased from 27,940 at the end of 1913 to 29,966 in January, 1924, the number of passenger coaches from 62,050 to 67,800, and of goods wagons from 657,150 to 723,100. Notwithstanding the deliveries on account of reparations, then, the pre-war extent of the rolling-stock park has not merely been maintained but exceeded.

"If the expenditure on these new constructions, although not warranted by revenue, has helped to accentuate inflation, we have, nevertheless, no cause for regret. On the contrary, it can but be of benefit to us that not only should the period of inflation have added to the wealth of the private gainer from inflation, but that the Reich should have come through these days of heavy loss with still something tangible to its credit. The transport appliances of today may be in excess of requirements, but they form an important reserve for the future."

JAPANESE DEAL IN MEXICO.

They Obtain a Permit From the Government for Big Fish Cannery.

Copyright, 1924, by The New York Times Company.
Special Cable to THE NEW YORK TIMES.

MEXICO CITY, June 17.—The Mexican Government, through the Department of Agriculture has issued a permit to a Japanese company to establish a canning plant on Magdalena Bay. The company states that it will open a large fish cannery, employing hundreds of operatives.

Several American canneries are located in the southern part of California on the American side of the line which are supplied with fish caught in Mexican waters, but without paying taxes to the Mexican Government. The Government, in order to profit by the abundance of fish in Mexican waters, entered into negotiations with the Japanese company to establish a modern plant on Mexican soil.

STEAMSHIP AGENCY CHANGE.

Lamport & Holt Line to Enter a Merger Arrangement.

Announcement was made yesterday by Lloyd B. Sanderson, head of Sanderson & Co., Inc., of 26 Broadway, general agents in the United States for the Royal Mail Steam Packet Company, Pacific Steam Navigation Company and the Union Castle Line, that commencing July 1 the agency of the Lamport & Holt Line will be merged with the organization in the interests of the steamship lines concerned.

The Standard Oil Company intends to start rebuilding the front of 26 Broadway, which will occupy about four months, he added, and during that period the passenger office of the lines will be moved up to 42 Broadway, where the Lamport & Holt Line is located, and the Lamport & Holt freight department will move down to the rear of 26 Broadway to the offices occupied by Sanderson & Co., Inc.

David Cook, the general manager of the Lamport & Holt Line, will be a joint director with Mr. Sanderson in the firm and Lloyd B. Sanderson Jr. will also be made a director.

MACDONALD OPPOSES EMPIRE PREFERENCE

Non-Partisan Debate in Commons Expected to End in Defeat of Proposal.

Copyright, 1924, by The New York Times Company.
By Wireless to THE NEW YORK TIMES.

LONDON, June 17.—The advisability of supplementing the resolutions of the recent Imperial Conference in favor of the establishment by Great Britain of empire preference was discussed today by the House of Commons. Tomorrow the debate will continue and will be concluded by a free vote of the House.

As the Government announced its intention tonight of opposing the resolutions most of them are almost certain to be defeated. Indications were given, however, that a few Liberals and a number of Labor members would vote the other way, and the Conservatives, who will of course be solid in support of the resolutions, are hoping that the division will be close and that the first four resolutions which propose abolition of the existing duties on empire goods may be carried.

Today's debate, no doubt because the question is such a delicate matter in the Dominions, was non-partisan.

Sir Philip Lloyd-Greame, President of the Board of Trade in the late Government, emphasized the value of Dominion trade.

Sir John Simon contented himself with bringing forward the orthodox Liberal free trade case. He expressed his apprehension that the adoption of the preference resolutions might result in the creation of an anti-Dominion party.

J. H. Thomas, Colonial Secretary, while he announced the Government's intention of opposing the resolutions, seemed to be somewhat disturbed about the reaction their defeat might have on empire relations. The debate in the Canadian Parliament on the withdrawal of preference to British manufacturers he found alarming, and he saw in the fact that statesmen could go back to the Dominions after meeting in conference and then find that nothing had been done a grave portent of disaster.

He suggested that the conferences could be strengthened by including members of Oppositions as well as of Governments. His other constructive suggestion was that an ad hoc committee might be set up to deal with specific questions affecting the empire's economic relations.

CANADIAN CABINET TO MEET MAIL WORKERS

Action Is Taken for Conference After Committee Has Fixed for Strike.

TORONTO, Wednesday, June 18.—Canada faced a strike of 10,000 postal workers, while the executives of the Federation of Postal Employes at their headquarters last night counted the votes of their members on the question of quitting work.

The last votes were received at 6 P. M. and, according to unofficial reports, the returns favor a strike by an overwhelming majority.

Officials of the Postal Federation left for Ottawa soon after midnight this morning in response to a telephone message from the Government, saying that the Cabinet would grant a conference on the wage question at 10 o'clock this morning. A meeting of federation executives was in session when the message came and had tentatively fixed 5 P. M. today as the hour when the strike was to start.

No definite strike decision will be made until the Ottawa conference is concluded.

OTTAWA, June 17.—Premier King and other Cabinet Ministers informed the House of Commons today that the Government had no intention of meeting the forty-eight-hour strike ultimatum of the Federation of Postal Employes. He said that the Government refuses to advocate a revision of the wage award, made to postal workers by the Civil Service Commission, but that it might suggest a revision after the commission had completed its wage scale for all branches of the Civil Service.

Acting Postmaster General Stewart said he was willing to negotiate with the postal employes, but that Parliament could not surrender its right to "run the country."

SAYS WATERWAY WILL WIN.

Hoover, at Montreal, Calls St. Lawrence Project Inevitable.

MONTREAL, June 17.—The deepening of the St. Lawrence River to allow ocean-going vessels to enter the Great Lakes basin is inevitable, Secretary Hoover of the Department of Commerce declared today prior to his departure for New York. He is a member of the United States commission which has been investigating the proposed St. Lawrence waterway and power project.

Mr. Hoover said that the growing pressure of population in the Middle Western sections of both the United States and Canada pointed to the ultimate completion of the deep waterways scheme. No matter how the issue was fought by Eastern capital, he said, the end would be the same.

SUE LABOR FOR $500,000.

Contractors Say Strike Caused Loss —Leader and 13 Bodies Named.

A suit for $500,000 against Theodore Brandle, President of the Hudson County Building Trades Council, two councils and eleven labor unions, was filed in the Essex County Supreme Court in Newark yesterday by attorneys for the Clifford F. MacEvoy Company, engineering and contracting firm, 505 Orange Street, Newark.

The eight defendants named in addition to Brandle are the Newark District Council of Carpenters and Joiners, Newark Trades Council, Local 2, of the International Association of Structural and Ornamental Iron Workers, Local 5 of the International Union of Steam and Operating Engineers, Local 475 of the United Association of Journeymen Steam and Hot Water Fitters, Locals 342, 426, 112 and 696 of the International Hod Carriers and Common Laborers Union, Local 52 of the International Brotherhood of Electrical Workers and Locals 20, 16 and 3 of the Bricklayers, Masons and Plasterers Union.

The complaint alleged that the contracting company had suffered $500,000 loss as the result of a conspiracy by the defendants to boycott the MacEvoy Company and compel union men working on its jobs to strike. The company, the complaint said, contracted to build an addition to the Goerke-Kirch department store at 102 Broad Street, Newark, for $500,000, and that a closed shop was in force when the work was undertaken.

A short time later, the complaint continues, the construction company started on a $2,318,500 contract to build a dam at the Wanaque water shed; that because of the high wages demanded the company was forced to have open-shop conditions and that the defendants conspired together, demanded a closed shop and called a strike on the department store job and called out all union men on the dam work when their demand was refused.

As the result of the strike, the complaint alleged, the company was unable to complete the building and the contract was turned over to another firm.

Sweden Opens Third Aerial Route.

STOCKHOLM, June 17.—Sweden's third aerial line of communication with neighboring countries has now been opened up, with daily traffic between Stockholm and Helsingfors, Finland. Connections are made in Finland with flying routes to Russia and the Baltic States. The Malmo-Hamburg route will also soon be in full operation, and Sweden thus will have short airways to all the capitals of Europe, and it will be possible for passengers from London or Leningrad, from Berlin or Paris, to reach her shores in six hours or less.

FURTHER REACTION IN COTTON PRICES

Trading Least Active of Current Season, and Mostly of Professional Character.

SOUTHERN MARKETS LOWER

Weather More Favorable for Growing Crop and Contracts Close at Low Levels.

Cotton lost 16 to 22 points yesterday in one of the quietest markets of the season. Private crop accounts are reflecting such general improvement in conditions under fine growing weather in nearly all sections that trading proved mainly professional in character. While operations for lower values are restricted by uncertainty over the actual betterment when measured in official figures in the July report, a sufficient supply of contracts becomes available on any upturn to restrict activity on the buying side. Today's weekly summary is expected to reflect more satisfactory weather than heretofore this season. Final quotations proved lowest of the day.

The covering of 15,000 to 20,000 bales of October that caused a recovery above 26 cents late Monday failed to arouse interest in Liverpool yesterday, and prices there varied but little from the previous day. A slight gain in late months was less than necessary to meet the local upturn, and, with continued favorable weather in the South, trading quieted down materially. After an early setback of 15 points the market steadied and ruled within 15 points of the previous closing during most of the session. With an easier wheat and stock markets during the morning, volume of business fell off to the smallest proportions of the month.

Operators appeared uncertain as to just what influences of improving crop prospects would have on the immediate course of prices. In an average season such marked change as is now taking place in the tenor of most private advices develops active selling. But this crop improvement was anticipated early in the month, and prices declined over 2 cents a pound following the Washington report of June 2. After a recovery of a cent last week and a three-quarters of a cent setback when October sold at 26.55 on Monday, market interests appeared to lack demand on every rally. reduced operations in all directions, with the majority apparently awaiting further developments.

Fluctuations the last hour worked over a wider range than during the first four hours of the session. Absence of selling pressure encouraged room covering, during which October moved up to 25.97, best figures of the day. As prices approached 26 cents the market ran into cotton, and reselling carried quotations off 20 points the last few moments. July in New Orleans, which had shown a sagging tendency for several days, went over half a cent under New York. At times last week July on the two Exchanges gold at practically the same figure. Liquidation of July near the close brought lowest figures of the day in all months, final quotations revealing a loss of about $1 a bale throughout the list.

Yesterday's quotations follow:

	Open.	High.	Low.	Close.	Previous Day.
July	25.82	25.98	25.54	25.54-57	25.76
October	25.84	25.97	25.75	25.75-77	25.95
December	25.13	25.24	25.03	25.04-06	25.20
January	24.85	24.94	24.74	24.77-79	24.96
March	25.09	25.18	25.00	24.95	25.15

The local market for spot cotton was quiet, down 20 points to 29.55c for middling upland.

Southern spot markets were: Galveston 29.55c, 20 points decline; New Orleans 29.40c, 35 points decline; Savannah 29.12c, 19 points decline; Augusta 29.06c, 19 points decline; Memphis 30c, unchanged; Houston 29.55c, 20 points decline; Little Rock 29.75c, unchanged.

Yesterday's cotton statistics (Bureau of Census):

	Yesterday.	Last Wk.	Last Yr.
Port receipts	8,106	7,786	5,510
Exports	17,985	2,276	11,902
Exports, season	5,462,735	5,409,633	4,548,111
N. Y. stocks	66,170	62,335	57,676
Port stocks	820,587	861,717	854,940
N. Y. arrivals	601	704	...

Liverpool cables: Spot cotton quiet, 6 points decline, 17d for middling. Sales 4,000 bales, American 3,000; Imports 6,000, American 5,000. Futures opened quiet, 5 to 10 points advance; closed quiet, unchanged, to 10 points advance. Prices: July 16.71d, October 16.15d, December 15.90d; January 14.69d. Manchester: Yarns quiet, unchanged; cloths quiet but steady.

MANUFACTURER WINS PLEA.

Ruling Bars Imprisonment Pending Appeal in $28,000 Judgment.

Justice Callaghan in the Supreme Court in Brooklyn yesterday granted an order to prevent the incarceration of Clyde E. Black, a silk manufacturer, pending an appeal from a judgment of $28,000. Black was defendant in a suit brought by Charles J. Babb, who asked a jury in Queens for $100,000 for alleged alienation of the affections of Mrs. Ida Marie Babb. The jury awarded Babb $46,000, but this was reduced by the Court to $28,000.

Black said that his motion to have the verdict set aside and a new trial granted had been denied and that he had appealed. His present action was to forestall any attempt to place him in jail pending a review of his case in October. Justice Callaghan directed him to file a bond to insure his presence at the hearing on his appeal.

McCray Bank's Cashier Sentenced.

INDIANAPOLIS, Ind., June 17.—Amos Morris, former cashier of the Discount and Deposit State Bank of Kentland, Ind., of which former Governor Warren T. McCray was President, today was sentenced by Judge A. B. Anderson to two years in the Federal Prison at Leavenworth. Morris pleaded guilty in Federal Court March 11 to an indictment in which he and McCray were charged with conspiracy to violate the national banking laws. Since then he has been at liberty under bond and was used as a witness by the Government in the recent trial of McCray on the charge of using the mails to defraud.

PRODUCE MARKETS.

BUTTER—Receipts (June 16), 19,762 packages. Creamery, higher than extras, pound, 42½@43c; extras, 92 score, 42c; firsts, 39@41½c; seconds, 36½@38½c; lower grades, 35@36c; standards, carlots, 90 score, 40¼c; 89 score, 39½c; 88 score, 38¾@39c; 84 to 87 score, 37@38½c; unsalted, higher than extras, 44½@45½c; extras, 92 score, 43½@44c; firsts, 40@42c; seconds, 37@39c; renovated, fresh, 33@34c; ladies, current make, extras, 34@34c; firsts, 31@32c.; seconds, 28½@29c; lower grades, 26@27½c; packing stock, current make, No. 1, 30@30½c; No. 2, 29@29½c; lower grades, 20@27c.

EGGS—Receipts (June 16), 51,024 cases. Market tone irregular with highest grades steady. Fresh-gathered extras, dozen, 30@32c; storage packed, extra firsts, 28¼@29½c; firsts, 27½@28¼c; fresh-gathered, extra firsts, 27½@28½c; firsts, 26¼@27¼c; seconds and poorer, 25@26½c; trade eggs, 25@26c; dirties, storage packed, No. 1, 26c; regular packed, No. 2, 25½c; No. 3 and poorer, 24½@25c; checks, fair to choice, dry, 24½@25c; duck eggs, Indian Runner, fancy selected, 30@35c; other duck eggs, 26@30c; Jersey and other near-by hennery whites, closely selected extras, 37@38c; near-by and Western hennery whites, fancy selected, 36@37c; near-by and Western henneries, average extras, 35@36c; near-by and Western henneries whites, firsts to extra firsts, 30@34c; near-by gathered whites, firsts to extra firsts, 30@33c; near-by whites, under-grades, 28@29c; near-by whites, mediums, 40 to 41 pounds net, 28@30c; Pacific Coast whites, firsts to extras, 30@35c; other Western and Southern gathered whites, 28@30c; Jersey and other near-by and Western henneries browns, extras, 30@36c.

WHEAT RISES AGAIN AFTER EARLY DROP

Further Talk of Reduction of World's Stocks Helps the Bulls' Side.

Special to The New York Times.

CHICAGO, June 17.—A majority of the local element worked for a reaction in the wheat market today and early there was a decline of around 1 cent from the finish of Monday. However, the surplus was taken out of the pit by commission houses and toward the last there was a scramble to reinstate sold-out lines which carried July and September up 2@2¼ cents to a new high on the crop, with the finish at the top at net gains of 1@1¼ cents.

Richardson, an exporter, was a free buyer at Winnipeg, which showed independent strength and July there gained 1¼ cents, finishing at 2 cents over Chicago.

Some operators see Argentina, Canada and Australia able to continue to ship wheat at the present rate for about two months more, after which, they assume, importing countries will be forced to buy from the United States until the new Canadian is available, which will not be in volume until some time in November as far as foreigners are concerned.

The reduction in world's stock by 9,180,000 bushels the past week, bringing the total down to 168,000,000 bushels or 58,420,000 bushels more than last year, and the smallest difference in months, helped the bulls. Final Argentine estimate on the 1924 crop showed a yield of 249,000,000 bushels, or 12,000,000 bushels less than the previous figures, with 59,000,000 bushels left on June 15 for export, or 11,000,000 bushels less than the trade has been figuring on.

Crop reports were rather unfavorable, especially those from Russia, while Italy was reported as running short of wheat.

Export sales for the day were estimated at 600,000 to 750,000 bushels, including 200,000 bushels of durum and 50,000 bushels of hard Winter at the Gulf, but there was also reselling in evidence and the business was hard to get a line on.

Primary arrivals of wheat for the day were 520,000 bushels; week ago, 592,000; last year, 510,000. Shipments were 520,000 bushels; week ago, 370,000; last year, 665,000.

Eastern buyers were after cash corn, bids for 500,000 bushels being close to a working basis. This, with the late strength in wheat resulted in an upturn in July and September, which sold up to a new high on the crop and closed ¾@¾ cent higher. December was affected by higher temperatures in the West which are highly beneficial for the new crop and closed unchanged.

July was wanted early at 82 cents on resting orders and at no time did the old crop deliveries act heavy. Country offerings are small.

Primary arrivals today were 823,000 bushels; week ago, 939,000; last year, 462,000; and shipments, 700,000 bushels; week ago, 1,113,000; last year, 334,000.

Oats and rye closed unchanged to ¼ cent lower. Cash demand for oats was brisk, with sales of 205,000 bushels and the removal of hedges against this grain had some effect on July, which rallied 1 cent after an early break. Crop reports are mixed on oats, but on rye were generally favorable.

Chicago.

Today's Chicago prices for the principal grains were as follows:

WHEAT.

	High.	Low.	Close.	Prev. Close.	Last Year.
July	$1.16¾	$1.13¾	$1.15¾	$1.14¾	$1.07¾-¾
Sept.	1.17	1.14¾	1.16¾	1.15¾	1.08¾-¾
Dec.	1.19	1.16¾	1.18¾	1.18¾	1.09¼

CORN.

	High.	Low.	Close.	Prev. Close.	Year.
June	.82¾	.82	.82¾	.82¾	.82¾
July	.83¾	.81¾	.83¾	.83¾	.82¾
Sept.	.82¾	.81¼	.82¾	.81¾	.78¼-¾
Dec.	.78¾	.78¼	.78¾	.78¾	.67¾-¼

OATS.

	High.	Low.	Close.	Prev. Close.	Last Year.
July	.46¾	.45¾	.46¾	.46¾	.40¾
Sept.	.42¾	.41¾	.42¾	.42¾	.37¾
Dec.	.44¼	.43¾	.44¼	.44¼	.39¾

RYE.

	High.	Low.	Close.	Prev. Close.	Last Year.
July	.76¾	.75¼	.76¾	.76¾	.86¾
Sept.	.77¼	.76¾	.77¼	.77¼	.89
Dec.	.79¼	.77¾	.79¼	.79¼	.71¼

PROVISIONS.

	High.	Low.	Close.	Prev. Close.	Last Year.
Lard—					
July	10.70-72	10.67	10.67-70	10.70	11.20
Sept	11.00	10.95	10.95-97	10.95	11.42
Oct.	11.12	11.05-07	11.05-07	11.07	11.55
Ribs—					
July	10.02	10.00	10.00	9.97	..
Sept	10.10	10.05	10.05	10.00	9.60
Belly—					
July	10.42	10.40	10.40	10.40	..
Sept	10.75	10.72	10.72	10.72	..

Winnipeg.

Today's Winnipeg prices for the principal grains were as follows:

WHEAT.

	High.	Low.	Close.	Prev. Close.	Last Year.
July	$1.17¾	$1.15¾	$1.17¾	$1.16¾	$1.16¾
Oct.	1.12¾	1.10¾	1.12¾	1.11¾	1.05¾
Dec.	1.08¾	1.07¾	1.08¾	1.08¾	..

OATS.

	High.	Low.	Close.	Prev. Close.	Last Year.
July	.41¾-¼	.40¾	.41¾-¼	.41¼	.45¼
Oct.	.40¾	.39¾	.40	.40-¾	.42¾
Dec.	.39¼	.38¾	.39	..	..

COMMODITY PRICES.

Cash Wheat Sags, but Corn and Flour Continue Higher—Other Gains Reported.

Following are the cash prices for the principal commodities in the wholesale market at the close of business Tuesday, a week before and a year ago:

	June 17. 1924.	June 10. 1924.	June 19. 1923.
FOODSTUFFS:			
Wheat, No. 2 red	$1.32¼	$1.35¼	$1.37¼
Corn, No. 2 yellow	1.02¾	1.00	1.04¾
Oats, No. 2 white	.61	.61	.54½
Flour, Minn. patent	7.10	6.90	6.50
Coffee, No. 7 Rio	.14¾	.14¾	.11¾
Sugar, granulated	5.00	.0.00	.06
Butter, cr, 92 score	.42	.41¼	.39¾
Eggs, fresh gathered, firsts, per doz	.27½@.28½	.27½	.24¼
Lard, Mid. W.	11.10@11.20	10.80	11.75
Pork, mess	26.00	27.00	36.00
Beef, family	21.00@23.00	23.00	18.00
METALS—			
Iron, 2X, Phila.	21.50@22.50	23.50	$1.75
Steel billets, Pitts.	39.00	40.00	42.50
Lead	7.10	7.10	7.25
Copper	12.62½	12.75	15.00
Tin	44.40	41.75	40.00
TEXTILES—			
Cotton, mid. upland	29.55	29.85	27.80
Print cloths	06¾	06¾	.07

*Quotation of American Sugar Refining Company.

Range of prices for 1924 to date:

	Highest.		Lowest.	
Wheat	$1.53	June 16	$1.19	Mar. 27
Corn	1.02¾	June 16	.83¾	Jan. 2
Oats	.61	June 16	.54¾	Jan. 8
Flour	6.90	June 16	6.15	Jan. 2
Coffee	.16¾	Mar. 11	.10¾	Jan. 9
Sugar	.09	Feb. 14	.064	June 5
Butter	.55	Jan. 7	.35¾	Apr. 17
Eggs	.48	Jan. 7	.22	Mar. 22
Lard	12.85	Jan. 16	10.65	May 23
Pork	27.00	May 19	24.00	Feb. 28
Beef	23.00	Jan. 2	18.00	Feb. 28
Iron	24.50	Jan. 2	21.50	June 12
Steel	40.00	Jan. 2	39.00	June 12
Lead	9.87½	Feb. 29	7.00	May 23
Tin	58.75	Mar. 2	39.75	May 23
Copper	14.00	Mar. 8	12.37½	Jan. 16
Cotton	35.70	Jan. 8	26.80	Mar. 27
Print cloths	.08	Jan. 2	.06¼	May 31

Cattle Prices at Chicago.

Special to The New York Times.

CHICAGO, June 17.—Hogs advanced 5 and 10 cents for desirable kinds and closed firm, with the average for the day $7.15, while the top was $7.45. Buyers discriminated against poor lots, which sold at a good discount under choice corn-fed stock. Foreign demand for lard has been brisk of late, with claims of 10,000,000 pounds sold in the last week for export at the seaboard. The quality of the arrivals here is falling off, and packers are complaining of the dressing percentages. Beef steers were generally steady, although the demand was slow. The top was $10.50. Lambs dropped 25 cents for the bulk of sales, with $15@15.50 taking most of the offerings. Packers talked bearish. Mutton trade was reported slow.

End-of-season or surplus stocks may be promptly disposed of through these columns.

Buyers' Wants—Offerings to Buyers

Telephone Bryant 1000

Advertisers should carefully investigate replies before entering into negotiations.

BUYERS' WANTS.

Fifteen cents per word each insertion.

AMERICAN Russians Wanted—$1423; also Sashens in Lt. Ice and brown. Call Weinenbaum, Longacre 8900.

BLOUSES Wanted—Jobber open for quantity of silk blouses for cash. 19 West 31st, 4th floor.

BOLIVIAS Wanted—100 pieces, Ormaid, Ornaldine, Fortunes, Arabia, Trimmette and velveretes, etc. Albert Hutkin, Chickering 4230.

BOLIVIAS Wanted—Lustrous or similar, good quality, any quantity; cash. Max Rothbell & Son, 104 West 38th.

BOLIVIAS Wanted—Spring weight, gray, also Fall weight; all colors; cut and plain. W. Drucin, 147 West 35th.

BOLIVIAS Wanted—100½; cash. J. Shafran, 404 4th Av. Madison Square 8314.

BOLIVIAS Wanted—All quantities. R. & R. Garment Co., 35 West 31st.

BOLIVIAS Wanted—Romandi and similar. Cohen Bros., 201 7th Ave.

BOLIVIA and Velvatone Wanted—Cheap. Rinsberg, 38 West 28th.

BOLIVIAS Wanted—J. Korostoff & Sons, 38 West 32d.

BRITTONIA or Saltenja Wanted—Or similar goods at a price. Lackawanna 4838.

CHARMEENS Wanted—Good quality; quantity. 39 West 38th, 2d floor.

CHIFFONS, georgettes and crepes wanted, printed. Hart Levvy, 50 West 28th St. Call between 12 and 1.

CLOTH Wanted—1316, 12083 or similar; quantity; cash. Chelsea 2666.

CLOTH Wanted—American 1316; all colors; for cash. Chelsea 2666.

CLOTHS Wanted — 1316, 12083; imitation charmeens at price. Madison Square 3696.

COATS Wanted—Samuel N. Brimberg, 20 West 32d, will look at samples of smart misses' and juniors' coats this week and next week; popular price and high grades.

COATS Wanted — Placing orders better grade, no fur trimming; also fashionable stouts, odd sizes, sport coats. Bloomfield Garment Co., 38 West 32d.

COATS Wanted—Looking at samples of plain and fur trimmed sport and dress coats; also reselling in evidence and the business was hard to get a line on.

COATS Wanted—Jobber placing orders infants', intermediate coats in broadcloths, other materials. 148 West 29th, 4th floor.

COATS Wanted—Jobber looking at snappy Fall styles in regulars and stouts. 5, 6th, bet. 7 West 30th.

COATS Wanted—Large jobber looking at samples of snappy Fall coats. Fierman & Kolmer, 302 5th Av.

COATS Wanted—Jobber placing orders on better made coats; call with samples. Max Goldstein, 501 7th Av.

COATS Wanted—Looking Fall styles, popular priced; high-grade; also sports. 1,261 Broadway, Room 910.

COATS Wanted—Placing orders on sport coats, medium and better grade. Excel Coat, 12 West 32d.

COATS Wanted—Looking at misses' and juniors' Fall coats. 333 7th Av., 29th St. side, 10th floor.

COATS Wanted—Jobber placing orders on ladies' stout coats; Fall. 15th floor, 224 West 35th.

COATS Wanted—Looking at Fall coats, better kind; mornings. Moyses & Son, 501 7th Av.

COATS and Suits Wanted—Jobber placing orders on Fall styles. 129 West 37th, 7th floor.

COATS Wanted—Jobber placing orders sports and bolivias coats. 3d Floor, 135 West 26th.

COATS Wanted—Jobs; this year's and last year's Winter coats; cash. Longacre 6628.

COATS Wanted—Ladies', misses', juniors; better grade. 155 West 36th, 5th floor.

COATS Wanted — Jobber looking for Fall samples. Ninth floor, 134 West 37th.

COATS Wanted—Jobber placing orders on stout coats. 22 West 32d, 1st floor.

COATS Wanted—Jobber buying better grade coats. 4th floor, 33 West 33d.

COATS Wanted—Better grade sport coats. 151 West 30th, 11th floor.

COATS Wanted—Fall coats of the better kind. Rudin, 305 7th Av.

COATS Wanted—Better grade misses' coats. 142 West 36th, 6th floor.

COATS Wanted—Jobber buying Fall samples. 2d floor, 1,325 Broadway.

COATS Wanted—Bolivias, Fall samples. 9th floor, 25 West 31st.

COATS wanted, popular priced. Montroy, 501 7th Av.

CREPE BACK SATIN Wanted—Large quantity; spot cash. Arlington Underwear, 30 East 33d.

CREPE Romaine Wanted—Cocoa, good quality only. S. & B. Cloak House, 103 Av. B.

CREPE Wanted—Amoskeag, in tan, for spot cash. Pennsylvania 3552.

DRESSES Wanted—Jobber looking for good $6.75 and $9.75 cloth and silk dresses. Call after 11:30 A. M., Onyx Garment Co., 115 West 30th.

DRESSES Wanted—Placing orders new Fall styles, newest silks only; misses', ladies' and stouts. Fancy Dress, 16 West 32d.

DRESSES Wanted — Large jobber placing orders on Fall dresses; bring samples; all day. Miller Bros., 118 West 32d.

DRESSES Wanted—Placing orders ladies' and misses' styles newest Fall cloths and silks. 12 West 32d, 3d floor.

DRESSES Wanted—Jobber open to buy large quantity better kind linen and silk dresses; spot cash. Call Pennsylvania 2516.

DRESSES Wanted—Jobbers placing orders on new Fall silks of the better kind. 152 West 30th, 7th floor.

DRESSES Wanted—Jobber looking at Fall samples in silks and cloths. Yankee Dress Co., 1,166 Broadway.

DRESSES Wanted — Better tailor-made, in cloth only, up-to-date style; ready to place orders. 147 West 36th, 11th floor.

DRESSES Wanted—Jobber looking at snappy line, cloth and silk dresses for Fall. 26 West 32d, 9th floor.

DRESSES Wanted—Jobs, all materials, any quantity; highest prices; spot cash. Madison Square 1825.

DRESSES Wanted — Jobber placing orders new Fall dresses, silks, cloths. 30 West 32d, 5th floor.

DRESSES Wanted—Jobber placing orders, newest Fall styles, silks, cloths. 852 7th Av., 6th floor.

DRESSES Wanted—Jobs, silk only; highest prices; spot cash. Phone Samuels, Longacre 8178.

DRESSES Wanted—Fall; silks, cloths; reliable jobber placing orders. 338 7th Av., 12th Floor.

DRESSES Wanted—Fall cloth and silk for out of town jobbers. Room 804, 1265 Broadway.

DRESSES Wanted—Man tailored cloth and silk; high-grade styles only. 12 East 33d, 6th floor.

DRESSES Wanted—Jobber buying Fall dresses, smart styles. Albert, 242 West 39th.

DRESSES Wanted—Jobber buying Fall cloth dresses. Eisenstadt-Joseph, 165 West 26th.

DRESSES Wanted—Placing orders new silk Fall models. Philmax, 27 West 33d.

DRESSES, Silk, Wanted by jobber for Fall. 221 West 37th St., 5th floor.

DISSOLUTION NOTICES.

STATE OF NEW YORK, OFFICE OF The Secretary of State—ss:

I DO HEREBY CERTIFY that a certificate of dissolution of TIFFIN, INC., has been filed in this office this day and that it appears therefrom that such corporation has complied with section one hundred and five of the Stock Corporation Law, and that it is dissolved.

Given in duplicate under my hand and the seal of office of the Secretary of State, at the City of Albany, this seventh day of June, one thousand nine hundred and twenty-four.

(Seal) JAMES A. HAMILTON, Secretary of State.

ASSIGNEE SALES.

SUPREME COURT, NEW YORK COUNTY. —In the matter of the general assignment for the benefit of creditors of THE PAULINA SHOP.—Notice is hereby given that the undersigned Assignee will sell at public auction through Charles Shongood, Auctioneer, on Tuesday, June 24th, 1924, at 10:30 A. M., at 552 Broadway, New York City, property and assets of the above estate consisting of dresses, etc.

MAX L. ROSENSTEIN, Assignee.
Archibald Palmer, Attorney for Assignee, 280 Broadway.
Inspection June 21st and 23d.

BUYERS' WANTS.

Fifteen cents per word each insertion.

DRESSES Wanted—Large jobber now placing stock orders on popular-priced to highest grade new Fall merchandise in cotton, crepe de chine, crepe satin, satin canton, charmeuse, velvet, plush, novelty materials; samples 1 p. daily. 28 West 31st, 5th floor.

DRESSES Wanted—Large jobber will pay spot cash for all grades silk and wash dresses; no lot too large or too small; submit samples, 9 to 5 daily. 24 West 32d, 6th floor. Pennsylvania 6350.

DRESSES Wanted—We are now placing orders on better kind silk and cloth dresses suitable for misses and small women; call with samples all week. 212 West 38th, 9th floor.

DRESSES Wanted — Dress jobber placing orders on better grade Fall dresses in all woolen materials. See Mr. Kramer, 25 West 32d, fifth floor.

DRESSES Wanted—Jobber placing order on better class Fall dresses in all materials; call all week. 24 West 32d St., 9th floor.

FLANNELS Wanted—White and colors. Rashkind & Schiff, 32 West 32d.

FLANNEL Wanted—Botany 8309; white. Gelbwaks, Longacre 4429.

FLANNELS Wanted—Botany 8309, white and colors. Lexington 0604.

FLANNEL Wanted—High shades. Bramson Bros., 501 7th Ave.

FURS Wanted—Natural squirrel and beaver collars; any quantity; will pay cash. H. Gelfond & Co., 158 West 27.

FURS Wanted—Beaver and squirrel collars for cash. Joseph Stein, 142 West 36th, Lackawanna 7070.

FUR Collars Wanted—Beavers and squirrels; spot cash. I. Funt, 26 West 28th.

FURS Wanted—Viatca squirrel collars and cuffs. Harry Desmonde, 12 West 27th.

FURS Wanted—Natural squirrel collars for cash. I. & B. Sapiro, 833 7th Av.

FURS Wanted—Collars, any quantity, for cash. Longacre 1722.

FURS Wanted—Mandels and Thibetines. 3d floor, 22 West 32d.

GORONA, Marvella and Oriena Wanted

GARMENT WORKERS HEARD BY ARBITERS

Counsel Says Jobbers Are Unnecessary and Asks Unemployment Insurance.

TELLS OTHER DEMANDS

Employers Will Present Their Case to Governor Smith's Special Committee Today.

Governor Smith's Special Committee of Arbitration held its first hearing in the current dispute between cloak and suit manufacturers and workers yesterday in the Aldermanic Chamber at City Hall. The union had the first say, and the employers will respond this morning.

Morris Hillquit, representing the 50,000 members of the International Ladies' Garment Workers' Union in the cloak and suit trades, who threatened to strike June 1, called for abolition of the "jobbers" as unnecessary and for the creation of an unemployment insurance fund. He outlined the various demands of the union, which also seeks to gain a forty-hour week and a guarantee of forty weeks of work at least every year. The committee's findings are advisory only, as George Gordon Battle, Chairman and counsel of the committee, explained yesterday.

Mr. Hillquit described the "jobbers" as lilies of the field who toiled not neither did they spin, who let out all their garment making to manufacturers and small contractors. It was the latter who employed the workers, but it was the former who set what the one should pay and the other receive. At the present time 75 to 80 per cent. of the production was being turned out through jobbers, Mr. Hillquit told the commission.

Nevertheless, the "jobbers," he said, now declined to take part in labor discussions, claiming they were not responsible for the workers. This condition was "morally as well as practically vicious," he said, and resulted in setting up "a wall of irresponsibility."

The unemployment insurance fund, Mr. Hillquit outlined, would be contributed both by the employers and by the workers' union, the employers to assess themselves 2 per cent. of the weekly payroll and the workers 1 per cent. of their weekly wage.

PREDICTS A REVOLT BY WHITE COLLAR MEN

Banker Says They, With Farmers and Unorganized Labor, Will Halt Exploitation by Others.

MASON CITY, Iowa, June 17.—Unorganized groups of labor, farmers and "white collar" workers will call at halt to special privileges enjoyed by organized labor and capital at a not far distant time, Walter W. Head, President of the American Bankers' Association, told the convention of the Iowa Bankers' Association today.

Those workers, he said, "pay the freight" and "they will call at halt to extravagance in industry and Government, which increases the cost of commodities essential to their existence." No special class, neither capital nor labor, pays the bill of organized effort, he asserted.

"Today we have a conflict of capital and labor instead of a partnership, with both just as grasping and domineering," he said. "Each of these two principal units of production is seeking the maximum possible reward of its own effort. This results in a higher cost of living for all our people.

"We must return, not merely to normalcy, but to sanity. Equity must have a place in every business transaction. There must be a fair day's work for a fair day's pay, and conversely, a fair day's pay for a fair day's work, no more and no less, with equal emphasis upon the 'more' and the 'less.'

"There must be equity in taxation as in private business, as much or greater consideration for the taxpayer's ability to pay as for the apparent requirements of Government to spend."

MORRIS PLAN WINS SUIT.

Court Authorizes Action for Full Amount of Note.

Wallace D. McLean, Vice President of the Morris Plan Company of New York, made known yesterday the decision of Supreme Court Justice Burr in a suit of the Morris Plan against William Sealey in which he said the court "fully sustained the practice and procedure of the company in bringing suit on a promissory note for its full amount when default in the required instalment payments has been made."

"Considerable interest was aroused by a recent decision criticizing the practice of the company in asking judgment for the full amount of the note before applying the proceeds paid on the investment certificates," said Mr. McLean. "Mr. Justice Burr, in sustaining the company's practice, stated in part as follows:

"The contract embodied in the note is legal, being duly authorized by the statute, enacted apparently for the specific purpose of enabling the Morris Plan to operate in this State.

"It has always been the practice of this corporation to credit the full amount on the certificate to the judgment, but only after judgment—primarily for the purpose of protecting the other persons on the note."

Justice Burr gave judgment for the full amount of the note as requested by the company.

ORIENTAL SALE NETS $3,000.

Japanese Gold Screen Brings $125; Chess Set $90.

The sale yesterday afternoon of Chinese and Japanese objects of art at the Walpole Galleries brought $3,000, the highest prices being paid for the Japanese gold screens, one of which, No. 108 of the catalog, brought $125. Each of the figures of men, women and children was raised in relief, the scenes being set in gold brocade.

An English ivory chess set, with lacquer board, the chessmen being beautifully carved after Chinese mandarins and other Chinese characters, went for $90. A tiny amber elephant, 3 by 4 inches in yellow, was sold for $65, and a bit of a temple jar, 3 inches tall, in a paler, less clear-toned and polished amber, brought $35.

ARNOLD ESTATE $868,453.

Most of It Left in Trust Funds for Widow and Daughter.

An accounting of the estate of Francis R. Arnold, filed yesterday, gives the value as $868,453. Trust funds of $352,000 each have been set up for the widow, Mary M. P. Arnold, of 65 East Eightieth Street, and a daughter, Marjorie B. La Monte, of Bound Brook, N. J. On the death of Mrs. Arnold her fund is to be equally divided among her daughter, Mrs. La Monte, and her sons, John W. and Dan Hinckley Arnold, of Rye and Scarsdale, N. Y.

Mr. Arnold was the father of Dorothy Arnold, who disappeared Dec. 12, 1911. To his will he made no provision for her, saying he was satisfied that she was not living.

Three Exhibitions at Metropolitan.

Three exhibitions are being held this month at the Metropolitan Museum of Art. The arts of the book are to be seen in Gallery D6, modern European drawings in Gallery 25 and Chinese color prints in Gallery H11.

THE BUSINESS WORLD

COMMERCIAL PAPER.

Yesterday .....4@4¼% for the best names
Monday .....4@4¼% for the best names
The quotations are for six months' paper.

***

V-Neck Effects Top the Mode.

The proper necking in women's Summer apparel, as exemplified by the newest styles in neckwear, is cut in the shape of a long V. Vestees continue to dominate the business that is being done in this merchandise, and those with the new V-neck are especially in favor. A number of them show surplice fronts of net, which may be creased if desired by the wearer and fastened with a long bar pin. The advantage of this style, it is pointed out, is that it may be adapted to any type of female figure. Consequently, it has a much wider appeal than the small, round collars that prevailed earlier in the season and that were not quite the thing for the stouter women.

***

Vogue of the Fancy Band.

More fancy bands are being worn on straw hats despite the slow sale of the latter, than for seasons past, according to both retailers and ribbon manufacturers. The growth of the vogue will be even more noticeable, it was said yesterday, when the second straws of the season are purchased. The higher grade men's shops, particularly, report greater interest in the fancy bands, although the chain stores have also had favorable results with them. It was predicted that for next season the general use of the colored bands would compare very favorably with that of the staple black kind.

***

Gray Goods a Little More Active.

Gray goods were a little more active in this market yesterday. Printcloth sales included limited quantities of 39-inch 68-72s from first hands at 10⅛ cents and 38½-inch 60-48s from second hands at 7½ cents. Buyers paid 9 cents for 38½-inch 64-60s, and they also paid 7½ cents for Eastern 38½-inch 48-squares. Southern makes of the latter construction were reported sold at a quarter of a cent less. Not much was done in the sheetings, from all accounts. Among the sales transacted were 37-inch 48-squares (four-yard) at 10½ cents. For 36-inch 5.50-yard sheetings 7⅞ cents was the best that could be done, while some small business in 36-inch 6.15s was told of at 7¼ cents. In the specialties there was trading in 72-80 pajama checks at 11 cents for prompt shipment.

***

Real Buying In August.

According to one selling agent, the coat trade, even if the labor question were settled soon, will not rush to place large piece goods orders at once. He said yesterday that there would probably be an increase in orders, but that the real buying for the season would be held off until about August. The coat manufacturers will continue their cautious policy, he thinks, and in the month mentioned they are likely to get the most active response from retailers. In other words, the cutters want to see an outlet for finished garments before buying fabrics. This is by no means an unsound situation, according to this selling agent, nor is it a new one.

***

Concessionaires Are Duplicating.

One of the effects of the warmer weather over the week-end was to bring out the first duplicate orders of the year from concessionaires at the parks and beaches who run "wheel" or other games in which prizes are given to the winner. Although most of the parks have now been open for several weeks and the beaches have also been trying to do business, the weather has been so much against the men holding the concessions that they had very little need of additional goods until lately. One of the orders placed yesterday was said to run close to $1,000 and to call principally for women's popular-priced leather goods and men's watches. With the retailers who handle similar merchandise doing very little at this time, any business coming from other sources is doubly welcome.

***

Cancellations Have Been Few.

Whatever the comparisons of the buying of Fall suits and overcoats with last year indicate, there is one aspect of the situation that has its bright side. That is the cancellations received by manufacturers from retailers are very few. With one manufacturer they ran less than 3 per cent., compared with a much higher figure last year. In boy's clothing, also, the proportion of cancellations is said to be a minimum. The explanation lies in the cautious buying of retailers which has left little reason for cancellations. The mills have received cancellations recently, but these have been of a scattering nature and are held to be without significance.

***

Box Coats Have Led.

In summing up the overcoat buying, it has been found that the guard coat has not taken so well after all. This is held to be the case in all but a few centres. The reason given is that this type of coat has not the adaptability to automobiling that is wanted nowadays. It is said that the coat favored is the single breasted box back coat about 45 inches long. It has a notched collar and is minus any kind of a belt. Colors ordered by retailers have run strongly to grays of various shades, the blue gray tone standing out prominently. Incidentally, there will be plenty of the belted coats available for those who want them, a fitness figure mostly in the retail carryover from last Fall.

***

Belt Sales Keep Up Well.

Sales of women's belts, which reached a high mark during the Spring season, continue to keep up well. At the moment white belts are most in vogue, particularly those featuring soft-finished dull white kid imported from France. The most popular belts now range from three-quarters of an inch to two inches in width. Black and white combinations are also much in favor, according to a bulletin from the United Belt League of America, with narrow thongs of black patent leather and white kid braided in many styles. A wide variety of buckles is seen on the belts now selling, including metal and bone. Some of the metal buckles are covered with leather.

***

Shoe Trade Is Marking Time.

Things are pretty quiet in the local shoe trade at the present time. "At once" business is confined to small filling-in orders here and there and, except in some of the higher-grade lines of men's goods, advance Fall sales have not been large. One of the features of the business that has been done on this class of merchandise for Fall shipment, it was said yesterday, is the proportion of it that calls for high shoes, which would indicate that the low shoe, as a Fall item, is losing ground. The orders placed for "highs" call for an even larger proportion of them than was the case last year, when it was also larger than in the preceding year. No reason was advanced as to why this should be so.

***

Must Not Be Too Wide.

While the loose-fitting English suits are leading, the retailer is steering clear of extremely wide-cut garments, according to comment in the trade. The latter suits are finding a demand among the youthful consumers, but, generally, the call is limited. Where wide-cut garments have been purchased, expensive alterations have to be made. Retailers are specifying trousers of from 17 to 18 inches around at the bottom. The medium and lighter shades of gray, blue and tan are wanted, rather than the dark colors which some in the trade believed would coming in. Staple suits are moving only slowly.

DECLINE IN EMPLOYMENT.

Cost of Living Falls, Says National Industrial Board.

A further recession in manufacturing activity is shown by the latest figures compiled by the National Industrial Conference Board of 347 Park Avenue. Although there was no significant change in earnings in April, employment declined 2.5 per cent. from the preceding month, and the average hours of work fell off nearly half an hour a week. From approximately 1,700 plants which furnished data to the board, ten reported a shutdown in April and 150 others were working less than normal hours.

Average hourly earnings of all wage earners dropped slightly from 56.1 cents in March to 56 cents in April. Fifteen industries reported decreases, in seven there were increases and one showed no change. For the most part declines were small.

Average weekly earnings of all wage earners declined from $26.80 in March to $26.67 in April, an upward movement was noticeable in "real" earnings, or the purchasing value of money earnings, due to the drop in the cost of living between March and April. "Real" weekly earnings of all those employed in April stood 32 per cent. higher than in July, 1914.

BROOKLYN BIDS OPENED.

Eight Firms Compete for New Municipal Building.

The work of opening the bids for the construction of Brooklyn's new Municipal Building, which is to be erected at Court and Joralemon Streets, was completed yesterday in the office of Joseph A. Guider, Commissioner of Public Works. Eight firms made bids for the entire work, while many others submitted figures for the furnishing of labor and materials for specific parts of the building. The names of the firms and the prices submitted will be announced today or tomorrow.

Six million dollars has been appropriated for the construction of the new building. The building is to be in the form of the letter H. The central section is to be fifteen stories in height, and the two wings are to be twelve stories each.

BUSINESS RECORDS

BANKRUPTCY PROCEEDINGS.

Petitions Filed—Against.

PHONOFLAX PRODUCTS, INC., manufacturers of loud speakers, 705 Whitlock Avenue, by William J. Gaynor, for $736; Frank Weston, $251; Samuel Watkins, $241.

BARNETT COHEN, doing business as The Climax Co., radio supplies and automobile accessories, 17 West 60th Street, by Irving Krieger, doing business as the Dixie Supply Co., for $150; Millimeter Machine Works, Inc., $442; Universal Wire Co., Inc., $574. Liabilities about $20,000; assets about $500.

EMIL ANGEL, druggist, 303 West 45th Street and 384 East 165th Street, by Dorothy Weiss, for $2,030; Rose Klauber, $22.

LOWPEL WEAVING CORPORATION, 274 Fifth Avenue, by Pauline Borak, for $430; Bessie R. Silverstein, $58; Rose Appelbaum, $169.

A. MESHEKOW SON & ROSENBERG, manufacturing furriers, 143 West 27th Street, by Marie A. Hillebrand, for $1,258; Florence V. Hanson, $900; Ethel Scout, $1,200. Liabilities, not stated; assets, about $5,000. The members of the firm are Abraham and Charles Meshekow and William Rosenberg.

GALATIOTO & PENNICI, furniture, 206 Avenue A, by Samuel Small, for $337; Lillian Maltzer, $531; Diana Barrett, $88. The members of the firm are James Galatioto and Mario Pennici.

ARTKNITWEAR COMPANY, INC., manufacturing knitted novelties, 161 Belmont Avenue, Brooklyn, by Jessie F. Rothschild, for $1,000. Judge Inch has appointed Jacob A. Friedman receiver, in bond of $2,000.

JACK M. MANDELL, jobber in woolen goods, 48 Siegel Street, Brooklyn, by Edith Ellison, for $768. Judge Inch has appointed S. J. Wood receiver, in bond of $3,000.

Petitions Filed—By.

PAULINE MILLER, 2 Pinehurst Avenue. Liabilities, $122,661; no assets. Principal creditors are Frank Gans, $15,000; Julius C. Cohen, $19,289; N. Greenberg, $15,000; Germania Fur Dressing Company, $8,000; Peter Donald, $8,600. The claims are mainly on deficiency judgments in foreclosure suits.

SEVERIO SIRILE, retired, 9,020 Olivville Avenue. Liabilities, $21,561; no assets. Ella K. Felberg, as administratrix of the estate of Isadore H. Felber is the sole creditor on a judgment obtained last March in an action for negligence resulting in the death of Mr. Felber.

LUIGI CASALI, truckman, 1,084 Jerome Avenue. Liabilities, $8,247; no assets.

ABRAHAM MARAHAH, confectionery store, 209 Maujer Street, Brooklyn. Liabilities, $8,995; assets, $2,850.

WILLIAM HARDEN, 621 Crown Street, Brooklyn. Liabilities, $3,226; no assets.

MINNIE JACOVES, householder, 1,685 43d Street, Brooklyn. Liabilities, $5,038; assets, $150.

Receivers Appointed.

HARRY SIEGEL CO., INC., clothing, 100 Fifth Avenue—Samuel Wieder appointed, under $5,000 bond, by Judge Knox. Liabilities, about $45,000; assets, about $6,000.

BORIS BERNARD, doing business as Fur Emporium of Fifth Avenue, 625 Fifth Avenue—Joseph T. Spearn appointed, under $8,500 bond, by Judge Knox.

SAMUEL FRUHMAN, women's apparel, 127 Newark Avenue, Jersey City, and 38 Avenue B, Manhattan—Benjamin Gross appointed ancillary receiver, under $2,500 bond, by Judge Knox. A voluntary petition in bankruptcy was filed in Jersey City. Liabilities are stated at $36,000 and assets $54,000.

JOLLOWSKY & VALINS, furniture, Fallsburg, N. Y.—Isidor Lauterstein appointed, under $1,000 bond, by Judge Knox. Liabilities about $15,000; assets, about $3,000.

IRVING KRUGER, 562 Ashford Street, Brooklyn—Judge Inch has appointed Louis J. Castellano, in bond of $500.

Assignments.

JOSEPH KAY, manufacturing coats and capes, at 16 West 39th Street, to Anita Nunes of 69,010 Bay Parkway, Brooklyn.

VINCENZO MAZZARENO to Salvatore Mazzareno YANNELLA, trading as Yannella Manufacturing Company, woodworking, at 1,319 Webster Avenue, to Jacob Brown.

Schedules Filed.

MAX BIRNBAUM, doing business as Tompkins Square Bargain Store, women's wear, 33 and 111 Avenue A.—Liabilities, $54,450; assets, $13,068, main items being stock, $6,000; fixtures, $3,200. Principal creditors are Philip Gross, $1,284; Benny Glesser, $1,000; Morris Glick, $887.

MEYERS & INDIG, manufacturers of dresses, 18 West 27th Street.—Liabilities, $6,707; assets, $1,902.

***

Out of Town.

Special to The New York Times.

NEWARK, N. J., June 17.—Federal Judge Runyon has appointed Max Kreuger receiver for the building firm of Stempter & Schlochovsky of 433 Elisabeth Avenue, engaged in building a large apartment house at that number. Claims for $381,000 have been listed. The receiver's bond is $5,000 and he is directed to continue his work for thirty days.

Special to The New York Times.

BOSTON, June 17.—A petition in bankruptcy was filed by Harry S. Lord, sailmaker, Everett, showing liabilities of $73,867. Of this amount about $51,000 is unsecured, Walter G. Morey, 99 Chauncey Street, being the principal creditor for $48,500 on a court decree. There are no assets.

Mary L. McEnany, buyer, this city, has filed a petition. She owes $14,388.56.

Lindsley O. Butts, contractor, Quincy, has filed a petition. He owes $11,746, of which $6,549.82 is unsecured, to about thirty creditors; assets, $2,501.

An involuntary petition in bankruptcy has been filed against the Nake Motors, Inc., Cambridge, at the instance of three creditors whose claims amount to $11,576.

Special to The New York Times.

ROCHESTER, N. Y., June 17.—An involuntary petition in bankruptcy was filed today against the Lion Manufacturing Company of St. Johnsville. The William Whitman Company, Inc., of Boston, is the principal creditor and petitioner, naming claims of $90,606.15. Others are Charles Hall, Waltham, Mass., for $4,770.20, and the Erpching Knitting Mills, Inc., of Utica, for $1,013.81.

Special to The New York Times.

UTICA, June 17.—John W. Kerr, a lumber man, of Fine, filed a petition in bankruptcy today, with liabilities of $18,018 and assets of $1,525.

Special to The New York Times.

CHICAGO, June 17.—Among the petitions in bankruptcy filed today were those of George Spanos, trading as the Mary Garden Restaurant, 6,103 Cottage Grove Avenue, with liabilities of $12,443 and assets of $60, and Vincent Moore, 610 South Paulina Street, with liabilities of $27,995 and assets of $2,160.

John H. Morey and A. J. Lehmkahl, trading as John M. Morey & Co., stock brokers, Illinois Merchants Trust Company Building, were also cited, but no schedules were filed.

JUDGMENTS.

Filed yesterday, the first name being that of the debtor:

In New York County.

Ahlers, William—Bloomingdale Bros., Inc., $178.75
Bogert, Elsie—L. Pugh $850.75
Brooks, H. Sumner—Lightoller Co. $104.26
Bresvort, Service & Sales Corp.—Tremley Oil Co. Sales Co., Inc. $2,070.89
Borden, Arthur and Sun Indemnity Co. of N. Y.—People, &c. $300.00
Becker, Louise—State Bank $538.80
Balter, Alexander—D. L. Michelson $284.95
Biela, Charles—L. J. Loeffler $696.00
Badalamente, Charles E. H.—A. Himmelmann $581.75
Coombs, Clarence B and Fidelity & Deposit Co. of Maryland—People, &c. $2,500.00
Cohen, David (David Cohen & Co.)—M. Black et al. $1,882.10
Compavo, Mfg. Co., Inc.—Corn Exchange Bank $1,228.73
Cawley, James—Capstan Glass Co. $876.00
City of N. Y.—J. Kenny $4,000.00
Reichert, Hugo V.—L. Reichenbach Sr. et al. $2,437.97
Rothstein, Lillian W.—B. Kramer, costs. $184.23
Shellito, John A.—W. W. Dashiell $4,477.36
Singer, Molly—J. Blaustein $2,049.49
Swan, Wm. W.—Doctors Service Corp, Inc., ... $146.88
Shapiro, Meyer—F. R. Stoddard Jr. $185.05
Sharp, Edith and John J.—M. C. Howard, ... $50.00
Star Co.—A. L. Gilson $100.00
Travel Club of America—B. Lapidus $1,890.73
Vrasalio, John, and Wm. T. McMillan—A. $1,068.66
Van Vleck, Catherine M.—Bruck Weiss Millinery, Inc. $468.51
Wright, John T.—L. Abramovitz $342.15
Wagner, Solomon—Perry's Candy Co., Inc., ... $462.50
Water, George A.—G. S. Palamerenko $162.65
Webber, Richard, Jr.—James McCreery & Co., ... $240.06
Wilson & Co., Inc.—American Surety Co. of N. Y. $24,579.62
Weintraub, Sadie—M. Glick $643.65
Yonkers R. R. Co.—A. Cohen $1,901.44
Same—S. Cohen $400.00
Same—B. Cohen $250.00
Same—P. Cohen $250.00

In Bronx County.

City of New York—O. E. Horton as admr. $11,453.97
Nelloss, Benjamin & Harris—Jamaica Paragon Plater Co. $307.64
Santini Cesare, Orlando Ricci, Adolfo Morelli, Silberstein Bachrett and Carlo Martelli—S. K. Wenderoth $3,156.06
Tolosi, Florindo—A. S. Tolosi $2,258.30

SATISFIED JUDGMENTS.

The first name is that of the debtor, the second that of the creditor and date when judgment was filed:

In New York County.

Schier, Pauline—S. J. Barron, May 14, 1924 ..... $1,755.55
11 West 18th St. Corp. et al—B. Warshaw, Nov. 20, 1923 ..... $221.18
Musco, Edw.—Preferred Accident Ins. Co. of N. Y., March 18, 1924 ..... $123.00
Richman, Isaac—Fleck & Millman, Dec. 27, 1922 ..... $678.29
Cohen, Jacob—Western Waterproofing Co., Inc., April 28, 1924 (vacated) $845.97
Katzman, Benjamin et al—Merchants' Credit Union, April 29, 1924 ..... $539.97
International Shipbuilding and Marine Engineering Corp.—John W. Sullivan Co., May 5, 1924 ..... $3,305.17
Same—J. W. Sullivan, May 5, 1924 ..... $1,204.13
Midwest Realty Co. et al—Pacific Bank, Feb. 29, 1916 ..... $2,531.06
11 West 18th St. Corp. et al—B. Warshaw, Nov. 20, 1923 ..... $1,015.72
Smith, Gertrude L.—L. Weber, Feb. 23, 1917 ..... $1,589.52
De Fainatie, W. Hampton—W. A. Baldwin et al, April 8, 1907 ..... $129.84
Goldsmith Co., Inc.—R. Fuchs et al, June 12, 1924 ..... $125.66

MECHANICS' LIENS.

Filed yesterday:

In New York County.

36TH ST, 276 WEST; Kilbrick Marble, Slate & Tile Co., Inc., against E. M. F. Realty Corp., owner; Pennsylvania Hotel & Restaurant Co., contractor $275.00
6TH AV, 885; Kilbrick Marble, Slate & Tile Co., Inc., against 885 6th Av. Corp., owner; Pennsylvania Hotel & Restaurant Co., contractor $275.00
51ST, 253 AND 253 WEST; A. & F. Plate Glass Co., Inc., against Henry C., Louise M., and Edw. R. A. Eschenbach, owners; Abraham Mandel, contractor $1,406.00
51ST ST, 253 WEST; Charles Kurzon against Same $315.60
8TH AV, 850 AND 51ST ST., 256; Chelsea Electric Corp. against Kay 8th Av. Co., Inc., lessee; Alexander Mandel, contractor; $375.00
44TH ST., 158 WEST; Thomas Hindley & Son, Inc., against Katherine Kelly, owner; Benjamin Moore & Co., contractor $100.00
CENTRAL PARK WEST, 58; B. Bloom, Inc. against Anna Helfets, owner and contractor $4,180.10

In Bronx County.

177TH ST, s s 125 ft e of Walton Av, 50x 125; Archibald J. Moore against Philip Greenberg, owner, J. J. O'Keefe & Son, Inc., contractors $75
JACKSON AV, s s 158.2 ft n of 166th St, 20 x87.6; Abraham Strachman against Eva E. Pettit, owner, J. J. O'Keefe & Son, Inc., contractors $255
SAME PROPERTY; Archibald J. Moore against same, owner, same, contractor $220
SAME PROPERTY; James A. Coughlin against same, owner, same, contractor $540.44
RICHARDSON AV, 4,586; A. Maistelman against Rosa Well, owner and contractor $350
KELLY ST, 1,126-1,128; Leo Shapiro against 1,126 Kelly St., Inc., owners and contractors $1,801
HERSCHELL ST, w s 85.2 ft n of Halsey Place, 25.10x94.4; Van Nest Lumber & Trim Corp. against Albert R. Wilkie, owner, Philip Ruckles, contractor $1,150

SATISFIED MECHANICS' LIENS.

In New York County.

LEXINGTON AV, 2,011; Joseph J. Halpin against Nicholas Kiledaras et al.; May 7, 1923 ..... $1,200
CATHEDRAL PARKWAY, 535; Louis Koenig against Samuel Rosoff & Son et al.; Dec. 29, 1923 ..... $361.50
BROADWAY, 327; S. Goldberg Co., Inc., against Homber Realty Corp. et al.; April 7, 1924 (by bond) $1,025.00

In Bronx County.

JACKSON AV, e s, 152.2 ft n of 166th St, 20x87.6; James A. Coughlin against Henry Vogel et al.; June 9, 1924 ..... $540.44

ARRIVAL OF BUYERS

Arriving Buyers may register in this column by telephoning Bryant 1000.

ALLENTOWN, Pa.—The Adams Co.; D. Kins, mdse. mgr., ready-to-wear; Pennsylvania.

ALLIANCE, Ohio—Krieger Cloak and Suit Co.; L. Krieger, ready-to-wear; Aberdeen.

ALTOONA, Pa.—W. F. Gable Co.; J. M. Fay, flannels, blankets, linens, wash goods, domestics; 240 Madison Av.; Pennsylvania.

ATLANTA, Ga.—Crescent Mfg. Co. (Jobbers); H. Green, popular-priced Fall silk dresses; 334 5th Av.; B. B. Feldenfeld).

ATLANTIC CITY—M. E. Blatt; B. Kaplan, jobs silk dresses; children's wear, silks, muslins, jobs polo coats; 1,261 B'way (S. Solomon).

BALTIMORE—American Wholesale Co.; B. Hornstein, Fall cloth dresses and suits; 354 4th Av.

BALTIMORE—Goldenberg Bros.; Chas. M. Behrend, coats, suits, dresses; McAlpin.

BALTIMORE—Hochschild, Kohn & Co.; Miss C. H. Fuld, infants', children's wear; 220 5th Av. (F. Atkins).

BALTIMORE — Stewart & Co.; Miss A. Dischinger, brassieres for sales; 18 W. 39th.

BALTIMORE—L. Greif & Bro.; D. L. Greif, clothing materials; 200 5th Av., Room 434; Pennsylvania.

BALTIMORE—Butzler Bros. Co.; J. M. Hemler, furs; 352 4th Av. (Kirby, Block & Fischer).

BALTIMORE—The Hub; H. J. Tarshis, ready-to-wear; 1,150 B'way (F. Lilienthal, Inc.).

BALTIMORE—Mano Swartz; M. Prager, coats; Pennsylvania.

BALTIMORE—L. I. Brenner & Bro.; S. M. Brenner, woolen trimmings; Pennsylvania.

BALTIMORE—Siegel Bros. Co.; M. S. Hecht, mdse. mgr.; 1,150 B'way (F. Lilienthal, Inc.).

BALTIMORE—Butzler Bros. Co.; L. S. Hutzler, white goods, trimmings, laces, embroideries; 352 4th Av. (Kirby, Block & Fischer).

BINGHAMTON, N. Y.—Fowler, Dick & Walker; R. D. Cease, G. M. Burt, basement dept.; Imperial.

BOSTON—Wm. Filene's Sons Co.; upstairs: Mr. Hunting, women's coats, bathing suits. Basement—Mr. Seary, silk and muslin underwear; Miss McGrail, women's, misses' suits; 225 5th Av.

BOSTON—The Shepard Stores; Miss A. H. Pellatt, laces; 220 5th Av. (F. Atkins).

BOSTON—Gilchrist Co., upstairs: Miss E. Minahan, girls', junior voile dresses; 200 5th Av., Room 602.

BOSTON—Jordan Marsh Co., upstairs: W. E. Titus, music, talking machines, talking machine records, radios, radio supplies; Miss Beckwith, women's dresses; E. Lahty, laces; Miss M. J. Kelly, dress trimmings; F. Kambeil, women's costumes, ladies' high-grade costumes. Basement: Miss B. Pray, women's tailored suits; Miss N. Hamelburg, women's neckwear; Miss M. Buckley, small wares, hair goods; P. E. McHugh, black and colored silks, black, colored dress goods; Mr. McGrath, assisting trimmings; 432 4th Av.

BOSTON—R. H. White Co.; Miss A. C. Leston, furs, 482 4th Av.

BOSTON—C. F. Hovey Co.; H. Liebes, jobs, Spring coats, basement.; 225 5th Av., Room 611.

BOSTON—The Quality Cloak & Suit Co.; S. Ladin, jobs Summer silk dresses; 25 W. 33d (L. Abramson & Co.).

BOSTON—Helpin Specialty Shop; Mrs. J. Helpin, women's, children's wear; McAlpin.

BOSTON—T. D. Whitney Co.; J. N. Haapanen, damasks, yard linens, towels; Breslin.

BOSTON—Standard Neckwear Co.; Mrs. Solins, large quantity men's cricket sweaters; 1,218 B'way.

BOSTON—Peerless Petticoat Co.; S. Andrews, silks, cotton, radiums, jerseys, trimmings; 200 5th Av., Room 510.

BOSTON—Weinberg's; B. Weinberg, raccoon and muskrat coats; 135 W. 28th, 9th floor.

BOSTON—Hopkins-Aronson Co.; C. Aronson, printed crepe, linen dresses; 1,150 B'way, 1st floor.

BOSTON — American Dry Goods Co.; H. Falkson, blankets, comforts, knit goods; Pennsylvania.

BOSTON—Alden Textile Co.; L. H. Berman, woolens; Brostell.

BOSTON—M. J. Cohen Textile Co.; M. J. Cohen, remnants; Wolcott.

BRADDOCK, Pa.—Nugent D. G. Co.; Miss M. A. Nugent, coats, suits, millinery, furs; Pennsylvania.

BRIDGEPORT—D. M. Read Co.; Miss R. M. Gilbert, laces, trimmings; Miss E. M. Brett, millinery; W. W. Taylor, house furnishings, toys; 315 4th Av. (D. G. Alliance).

BUFFALO—Wm. Hengerer Co.; Miss E. Dean, blouses; 16 W. 35th.

BUFFALO—I. Goldin; N. Goldin, dresses; 16 W. 34th (Rose & Barzilay).

BUFFALO—Adam, Meldrum & Anderson Co.; E. D. Babcock, ready-to-wear; 340 Madison Av.

BUFFALO—W. B. Mack, flannel coats; 224 W. 35th (J. H. Mack).

BUFFALO—Sinclair-Rooney & Co.; D. A. O'Keefe, untrimmed millinery; 131 W. 35th (J. Alexander); Pennsylvania.

CANTON, Ohio—Resneck-Berger Co.; A. L. Resneck, coats, wraps; 1,261 B'way; Pennsylvania.

CHESTER, Pa.—Correct Millinery Shop; H. Raffel, better trimmed hats; 30 W. 37th.

CHICAGO—Broadway Silk Co.; Irving Levine, silks; Pennsylvania.

CHICAGO—J. P. Friedl & Co.; J. P. Friedl, white jackets; 36 W. 29th (Frohman & Altman).

CHICAGO—Levine Bros.; S. Levine, Fall silk dresses; 1,261 B'way (Triangle Buying Corp.).

CHICAGO—Wm. Goldstein & Co.; W. Goldstein, Fall cloth, silk dresses; 1,180 B'way; 1st floor.

CHICAGO—J. Christopher & Co.; J. Sternbech, printed silk, linen dresses; 1,180 B'way, 1st floor.

CHICAGO—Keystone Garment Co.; H. S. Aberman, waists, silk underwear; Pennsylvania.

CHICAGO—L. Klein; D. Levy, furniture; 1,164 B'way (Fellows Buying Corp.).

CINCINNATI—McAlpin Co.; W. Dorna, notions; 33 E. 20th (W. T. Knott).

CINCINNATI—J. Shillito Co.; Mrs. N. Redding, children's, juniors' wear; 452 4th Av.

CINCINNATI—Rollman Sons Co.; H. H. Rogers, silks, woolens, velvets; 38 W. 32d (Littman & Storch); Brostell.

CLEVELAND—May Co.; J. Swanson, women's, misses' wash dresses, high color silks; 1,115 B'way (E. M. Bostman).

CLEVELAND—Hoyle & Rarick; W. J. Weber, ladies' Fall cloth coats, suits; 134 W. 32d.

COLUMBUS—Z. L. White Co.; Miss G. Jones, coats; 171 Madison Av.

COLUMBUS—F. & R. Lazarus & Co.; Miss Devir, children's, girls' wear; A. Schmitt, wash goods; 225 5th Av. (Retail Research Ass'n).

COLUMBUS—The Emporium; Miss E. Grossman, dresses; 38 W. 32d (Littman & Storch); Pennsylvania.

COLUMBUS—Orwin's, Inc.; I. Hillman, jobs ratine and voile dresses; 370 7th Av. (A. Levy).

DALLAS, Texas—Sanger Bros.; J. Davis, boys' clothing; 10 E. 24th.

DES MOINES, Iowa—Kahn's Millinery Fashion; M. O. Kahn, sport hats; 126 W. 32d (Harris & Frauenthal).

DETROIT—J. L. Hudson Co.; basement—C. J. Gibiii, div. mdse. mgr.; Miss Fetz, muslin underwear; E. Well, millinery; 225 5th Av. (Retail Research Ass'n).

DETROIT—Baron's; Miss A. M. Burke, better grade printed crepe de chine, silk dresses; 9-9:30 A. M.; 1,818 B'way (Rice & Well).

DETROIT—Grand Trumbull Dept. Stores; I. S. Solomon, gen. mdse.; 11 E. 26th (McGreevey, Werring & Howell).

DETROIT—Crowley-Milner & Co.; M. Nussbaum, sale specials laces, ribbons, trimmings, women's handkerchiefs, neckwear; 100 W. 32d.

ERIE, Pa.—R. J. Fleming Co.; R. J. Fleming, ready-to-wear; 463 4th Av. (R. J. Cronin, Inc.).

FALL RIVER, Mass.—La Mode; Miss L. J. Lapoint, women's, misses' ready-to-wear; Breslin.

FORT WAYNE—Wolf & Dessauer; C. T. Winchester, basement mdse. mgr., low-priced voile dresses (extra sizes); 352 4th Av. (Kirby, Block & Fischer).

FORT WAYNE, Ind.—Wm. Hahn Co.; M. Hess, muslin, silk underwear, aprons, middies, rompers, creepers, boys' wash suits, knitted suits, dresses; 151 W. 35th (Mann-Golubsck Co.).

GRAND FORKS, N. D.—R. B. Griffith; C. Johnson, dry goods; Grand.

GREENSBURG, Pa.—C. Pross Co.; C. Pross, coats, suits, dresses; Pennsylvania.

HAMILTON, Ont.—Thos. C. Watkins, Ltd.; A. Lutes, house furnishings, lamps; Miss M. C. Bernardine, millinery; M. J. Dockley, ready-to-wear; 28 E. 20th (W. T. Knott).

HARRISBURG, Pa.—Correct Millinery Shop; H. Raffel, sport hats; 30 W. 37th.

HARTFORD—G. Fox & Co.; M. P. Slonin, men's, boys' clothing; Miss M. L. Salomon, sweaters, basement; 120 W. 32d (A. Pantl).

HAZLETON, Pa.—N. Y. Sample Shop; J. Schilling, dresses, georgette, linen, Summer dresses; 55 W. 27th (Room 407).

HUNTINGTON, W. Va.—Zenner-Bradshaw Co.; A. McGuire, piece goods, bedding; 105 Grand (Jay & Co.).

INDIANAPOLIS—Hoyle & Rarick, W. J. Weber, ladies' Fall cloth coats, suits; 134 W. 32d.

JAMESTOWN, N. Y.—Saxe Bros. Co.; S. Saxe, ready-to-wear; Imperial.

JOPLIN, Mo.—Ramsey D. G. Co.; H. Harrison, jobs white, printed crepes, popular priced; 225 5th Av. (A. J. Unns).

KOKOMO, Ind.—Benton Store; S. Meltzer, poiret twill coats; 115 W. 30th (B. F. Levie).

LANCASTER—Watt & Shand Co.; H. B. Klein, china, glassware, house furnishings;

CHAS. F. MURPHY'S REALTY TO BE SOLD

Executors of Former Tammany Leader's Will Arrange for a Private Sale.

14 PARCELS IN MANHATTAN

Assessed at $300,000 for Taxation—Purchase of Lexington Avenue Block Front Revealed.

The real estate of the late Charles F. Murphy, leader of Tammany Hall, will be sold at private sale, according to an announcement made yesterday by Henry Brady, auctioneer, who said the executors had instructed him to dispose of them. No estimate as to the value was given, but the Manhattan holdings, which include fourteen parcels, are assessed for taxation purposes at more than $300,000.

Mr. Murphy believed in the future of property values on Lexington Avenue in the lower Twenties, according to Mr. Brady, and was the owner of the entire block front on the west side of that thoroughfare from Twenty-sixth to Twenty-seventh Street. It was not generally known that he had acquired this property, which he held under the name of the Lexington Realty Company.

The Lexington Avenue property consists of nine three-story dwellings and a corner house of five stories, and is assessed at $288,000. Mr. Murphy was also the owner of the four-story dwelling in Stuyvesant Square at 305 East Seventeenth Street, which he occupied, and the house at 301 East Seventeenth Street, both of which he willed to Mrs. Murphy.

He bequeathed the four-story residence at 309 East Seventeenth Street to his sister, Mrs. Margaret Cray.

Among the properties to be sold is the country estate at Good Ground, L. I., on which Mr. Murphy had a nine-hole golf course.

Mrs. Murphy recently leased a Sumner home at Long Beach, L. I.

HONOR FARE SYSTEM ENRICHES COMPANIES

Manager of Two Pennsylvania Street Car Concerns Tells of Experiment's Success.

Special to The New York Times.

NEW BRIGHTON, Pa., June 17.—The honor system of fare collection installed by the Beaver Valley Traction Company and the Pittsburgh and Beaver Street Railway Company has shown that the patrons of these two lines are 99½ per cent. honest.

This statement was made today by Clinton D. Smith, general manager of the two companies, after trying out the honor method for two months.

The honor system of fare collection is simply that the patron boarding the street car tells the motorman his destination and drops into the fare box 5 cents for each zone through which he passes. If a transfer is necessary, this is given to the passenger.

Prior to the institution of the honor system the zone system of fare collection was used and the zone machines were operated by motormen in the issuance of fare checks. Under this system, it is said, the traction lines suffered a loss of revenue. It was claimed by checkers on the system that many patrons paying for but one zone rode four or five.

The honor system has entirely eliminated this discrepancy and losses have been restored through increased revenue to the lines, Manager Smith says.

PREDICTS LOWER WAGES.

W. G. Besler of Jersey Central Says Price Decline Has Begun.

Special to The New York Times.

ATLANTIC CITY, N. J., June 17.—The country is swiftly approaching a period of lower prices, lower wages and unemployment, according to W. G. Besler, President of the Central Railroad of New Jersey, who spoke before the American Railway Association's convention on the million dollar pier today.

"The initial stage of this period of readjustment is already here," Mr. Besler declared. "The price scales will be progressively downward for a number of years. Wages will be forced down in harmony with lowered costs of living."

Mr. Besler scored the attempt of national legislators to hamper the railroads from laying their problems before the people through the mails and newspapers by prohibiting expenditures for such alleged propaganda.

"There is a remedy for this and the time for using it is close at hand," he said. "This remedy lies in serious consideration being given by business men and citizens to the political situation."

PRICE WAR CUTS GASOLINE.

Dealers in Omaha Drive the Price Below 15 Cents.

Special to The New York Times.

OMAHA, Neb., June 17.—Gasoline in Omaha went tumbling today as a result of the spectacular fight made by the municipality, aided by the Fifteen-Cent League, and tonight 87 stations out of the 125 in Omaha are selling gasoline for 15 cents or less.

The Standard, Oil and National Oil companies, with thirty-seven stations in the city, are maintaining the 17-cent rate, but it is reported that they may cut prices tomorrow. In other towns around Omaha the price is 20½ cents.

The Schaefer Company led the break yesterday from 17 to 15 cents, and today other dealers followed suit.

Three stations are selling at 14 and one at 13 cents. The municipal station is selling at 15.

Church Is Block Front Buyer.

Purchase has been made by St. Luke's Church of New York of the plot comprising the block front on the north side of 138th Street, between St. Nicholas and Edgecombe Avenues, with frontages of 77.11, 101.8 and 99.11 feet respectively, with a rear line of 94.6 feet. The property was sold by Albert T. Robinson.

Tenement House Deals.

M. J. Belmont sold 339 East Thirty-third Street, a four-story store and tenement on lot 20 by 86.9, to an investor.

H. K. Van Winkle sold for Edward B. Idell, 325 East Ninety-second Street, a five-story flat on lot 25 by 100. Mr. Idell purchased this house two weeks ago through the same broker.

$390,000 West Side Sale.

University Estates, Inc., sold to De Laze Building Corporation, 420 West 119th Street, a six-story apartment, 125 by 100 feet, renting for $62,000 and held at $390,000. The seller was represented by Saltzman & Sussha. I. E. Wakeman was the broker.

Operators Buy Heights Walk-Up.

Isaac and Louis Heimann, operators, purchased from Mrs. G. Schumacher 506 West 162d Street, a five-story walk-up apartment on a lot 25 by 100 and held at $85,000. David Bunlow was the broker in the transaction.

BRONX BOROUGH SALES.

Operators Sell Sherman Avenue House Held at $225,000.

Isaac Lowenfeld and William Prager have sold to Nathan Batwin 875-877 Sherman Avenue, which is the southwest corner of 164th Street, a five and one-half story tax-exempt walk-up apartment, size 189 feet by 71.19 by 163 irregular. The plot contains about five lots, housing forty-five families, with suites of 2, 3, 4 and 5 rooms, with a rent roll of $35,000. The property was held at $225,000. The brokers in the deal were Jacob and Emil Leitner.

The three-story building covering the block front on the east side of Lincoln Avenue, between Southern Boulevard and 162d Street, has been acquired by the Southern Hardwood Flooring Corporation, which occupies the structure, from the Massachusetts Holding Company. The building fronts 200 feet on the avenue and 100 feet on each of the other thoroughfares.

The Benenson Realty Company resold to Philip Weintraub 2,480 Tiebout Avenue, through Kumholz & Davis, as brokers. The property is a walk-up housing twenty-nine families, renting for $17,000, on plot 65 by 105 feet. The sellers acquired it last week from Creston Holding Corporation.

In the West Bronx Arthur Weyl & Co. sold to Samuel D. Tassler the three-family house 1,673 Eastburn Avenue, northwest corner 173d Street, size 45 by 95, for John Lipschitz. The property was held at $25,000.

Harris Exchange sold the garage on the corner of 204th Street and Jerome Avenue, 75 by 100, being two stories, now in course of construction. The property was held at $105,000. Negotiations are pending for the leasing of the property.

BUSINESS PROPERTIES.

Buildings on Lafayette Street Corner Change Ownership.

Henry A. Hutton and Frederick H. Allen, as substituted trustees under the will of Henrietta Hutton; George Wickersham, as executor of Dame Rosalie Malvina Steele; Fanny Fairet de Tuito and Kathleen McCarty Gallifet, individually and as trustees of Thomas McCarty, sold 257-265 Lafayette Street and 59-60 Prince Street, southeasterly corner, consisting of a plot fronting 120 feet on Lafayette Street and having a depth of 99.6 irregular and containing about four city lots, on which there are various three-story, four-story and six-story buildings. The property has been in the family of the sellers since 1840, when it was purchased by John Gardner. E. H. Ludlow & Co. were the brokers.

Brown, Wheelock, Harris, Vought & Co. have sold 43 First Avenue, a three-story building on lot 23 by 70 feet, adjoining the southeast corner of Tenth Street, for the Crompond Realty Company to Loula Turtel.

Henry J. Goldberg and M. Sanford Weill, Inc., resold 424 and 426 West Fifty-fourth Street, between Ninth and Tenth Avenues, consisting of one three-story and one one-story garage on a plot 50 by 61. The sale was negotiated by Spear & Co., and Kenneth C. Newman represented the sellers. The property, which was held at $40,000, was purchased by H. H. Glasser for occupancy.

Hulbert Peck's Sons sold the two-story business building 348 West Forty-second Street for Frederick B. Sewall, who has owned the property since 1882.

BUYING IN THE SUBURBS.

Dr. John S. Ferguson Buys Hillcrest Lodge at Malba.

Dr. John S. Ferguson purchased Hillcrest Lodge, the large corner residence at the entrance to Malba-on-the-Sound, North Shore, L. I., from the Malba Estates Corporation, Champ & Dasey, sales directors. Dr. Ferguson will occupy as his all-year home and office.

Daniel Ryweck sold two four-story corner apartment houses in Mount Vernon, N. Y., at 29 and 30 East Fourth Street, 50 by 105 each, to Harris Rubin, operator.

Daniel Ryweck and George R. Read sold for H. G. Wey the Chatsworth apartment house, 20 East Fourth Street, Mount Vernon, a six-story house, 50 by 105, to Harris Rubin, operator.

H. I. Steinhals sold to Dr. Max Seletsky one and one-half acres, together with several buildings, in Tarrytown, N. Y.

The buyer intends making this property his country home and expects to make extensive improvements. The property was bought from the Marake estate. The co-broker in this transaction was Bernard Call.

$400,000 BROOKLYN PROJECT

Plans Filed for Lafayette Street Apartment Hotel.

Shampan & Shampan, architects, have filed plans in the Building Department and will supervise the six-story elevator apartment hotel to be erected at 25, 27 and 29 Lafayette Avenue, to cost $400,000, for S. Welsch & Sons as owners.

The Bulkley & Horton Co., in cooperation with Charles C. Bergen, sold for the estate of Thomas Malcolm the three-story brick building at 15 Lafayette Avenue, on a plot 20 by 94.

Frederick W. Walker Jr. sold the four-story eight-family limestone apartment dwelling at 455 Third Street, between Sixth and Seventh Avenues, to a client for investment.

Toomey Realty Company sold 553 Fifty-eighth Street, a twenty-four family apartment held at $90,000, to an investor. The same brokers sold 444 Fifteenth Street, an eight-family apartment, held at $30,000, for J. Koser to Samuel Swirsky for investment.

LAWRENCE ESTATE SOLD.

Bayside (L. I.) Property Will Be Sold for Immediate Development.

The Lawrence estate at Bayside, L. I., consisting of seventeen acres and an old mansion, which was the home of Colonel Frederick N. Lawrence, President of the New York Stock Exchange until his death, has been sold to J. Wilson Dayton, a Bayside realtor.

The buyer will develop it as restricted residential plots, having frontages of not less than sixty feet.

On the estate is a stone dwelling, occupied at one time by Cornelius W. Lawrence, Mayor of the City of New York from 1834 to 1837, later by Foxhall P. Keene, turfman.

NEWSPAPER PLANT SOLD.

The New Warheit Takes Over East Broadway Building.

The building at 183 East Broadway, which has housed for about fifteen years the old Jewish daily The Warheit and later for two years another daily The Jewish Times, has been purchased in foreclosure proceedings by The New Warheit Corporation, which has also acquired all the presses, linotype machinery and the entire newspaper plant contained in the building. The New Warheit Corporation will start on or about Sept. 1 a new Jewish morning paper, to be called The New Warheit, under the editorship of L. E. Miller, who was President and editor of the old Warheit.

Walton Hotel Lease Sold.

The Walton Hotel leasehold, covering the Walton Hotel at the southwest corner of Seventieth Street and Columbus Avenue, a twelve-story structure 100 feet by 200 feet, has been acquired by Joseph Jovans, acting through Joseph G. Abramson. This lease which expires in 1944, calls for a net rental of $60,000 per annum, plus the payment of taxes and other carrying charges. The hotel contains seven stores on the ground floor and 295 rooms.

The leasehold, together with the furniture and the equipment was held at $180,000. The broker in the transaction was Harry H. Morton.

LATEST DEALINGS IN REALTY FIELD

Samuel Brener Sells Two Apartments Comprising Seventh Avenue Block Front.

WAS HELD AT $550,000

New Owner for Heights Building—The Leonard Apartments on the East Side Sold.

Samuel Brener sold to the 64 West Fourteenth Street Corporation, E. W. Steel, President, the two six-story elevator apartments at 1,845 to 1,851 Seventh Avenue, each on a plot 100 by 100 feet, comprising the block front on Seventh Avenue, between 115th and 116th Streets.

The property rents for $80,000 annually, and was held at $550,000. Mr. Brener recently took these houses in trade for 158 West Fifty-eighth Street, a nine-story apartment.

The Marsteih Holding Corporation sold to the Stadium Realty Corporation, Joseph Cohn, President, the six-story elevator apartment at 370 West 183d Street, on plot 75 by 105 feet, renting for $38,000, and held at $185,000. The broker in the sale was Charles Berlin.

The Demopolis Holding Corporation, Sol Berliner, President, resold to the Theder Realty Corporation the six-story walk-up apartment house on a plot of 50 by 100 feet, known as the Leonard Apartments, and located at 245 and 247 East Thirtieth Street, between Second and Third Avenues. The property is fully tenanted and rents for about $16,000, and was held at $110,000. The brokers were Lowenfeld & Luxenberg.

The Ammon Realty Company, Inc., James W. Cox Jr., President, sold to an investing client of George T. Cochran the five-story apartment on a lot 20 by 100 feet, known as 1,764 Amsterdam Avenue, southwest corner of 147th Street. The property rents for $11,000, and was held at $82,000. Butler & Baldwin were the brokers.

Sale in East 101st Street.

The Lefred Realty Exchange, Inc., sold for the Reserve Realty Company, L. Finestein, President, the five-story, twenty-five-family house at 348 East 101st Street, renting for $11,000 and held at $65,000.

Henry K. Heyman and Norbert Heinshelmer sold to an investor 182-184 Columbus Avenue, adjoining the northwest corner of Sixty-eighth Street, 40 by 80, a five-story apartment, held at $78,000, renting for $10,000. Arthur Friedenheit was the broker.

The Harris Exchange sold the property 570 West 172d Street, on a plot 65 by 100, a five-story new-law walk-up, housing twenty-five families, renting for $18,000 a year. The property was held at $135,000.

The same brokers sold for J. Meicer 209 East 102d Street, a five-story walk-up, on a plot 25 by 100, housing twenty families, renting for $3,500 a year. The property was held at $30,000.

A. V. Amy & Co., F. S. Morris & Son and the Houghton Company sold for Caroline Dullmeyer the five-story single apartment building at 107 West Eighteenth Street, on a lot 20.6 by 98 by 102.2 feet. The buyer is an investor.

Elizabeth Levineas sold the five-story flat, with stores, 303 East 125th Street to the H. A. J. Realty Corporation, Henry A. James, President. The property was held at $30,000. The brokers were Mulvihill & Co.

O'Reilly & Dahn sold for William Kestenbaum 23 Mpe Ochs 450 East Ninety-second Street, a five-story double flat, on plot 25 by 100 feet.

Joseph G. Abramson purchased from the estate of Dirck Dode 540 Third Avenue, on the easterly side of Third Avenue, between Thirty-sixth and Thirty-seventh Streets, a three-story structure on plot 25 feet wide and 100 feet in depth. The property was purchased more than sixty years ago and during that time the estate has conducted a hardware establishment in the store and basement of the premises. The two upper floors contain a six-room apartment and bath on each floor.

The property was held at $35,000 free and clear and the estate takes back a ten-year first mortgage, standing for 6 per cent. Cyril A. Carroll and John Newton Porter were the brokers in the transaction.

The F. J. McMahon Company sold for David L. Goldstein to Patrick Carey the five-story thirty-family apartment house at 580 West 192d Street, on plot 70 by 100. The structure was held at $155,000 and returns an annual rental of approximately $23,000.

COMMERCIAL LEASES.

Bank Leases East Side Building Near Third Avenue.

The Bank of New York and Trust Company have leased the building 202 East Fourteenth Street, adjoining the corner of Third Avenue. J. Edgar Levycraft was the broker.

Henry Shapiro & Co. have leased for the Ideal Investing Company, A. L. Hayman, agent, the entire twentieth floor of the Lewisohn Building, at 113 to 119 West Fortieth Street, to P. Lorillard Company for executive offices, making a total of 42,000 square feet now occupied by the Lorillard Company.

William S. Sussman, Inc., leased for the Bayview Holding Corporation, S. Keller Jacobs, President, to Alfred Fantl, resident buyer, the entire fourteenth floor in the Curler Building, at 116 to 120 West Thirty-second Street, for a term of years. After extensive alterations to the premises the lessee will use same for the domestic branch of his business.

West Side Residences Sold.

Marjorie Trebitsch sold to Miss Della Seals, the three-story dwelling 515 West 150th Street, on lot 19 feet by extra depth. Charles A. Du Bois was the broker.

Ernest T. Bower sold for Mrs. Emmeline C. Rickerson, the three-story dwelling, 141 West Ninety-second Street, on a plot 17 by 100, to a client for occupancy.

E. A. Phillips & Co., sold for Elizabeth Ruter the three-story dwelling at 45 West Ninety-second Street, on lot 20 by 106.8, between Central Park West and Columbus Avenue.

Mandelbaum & Lewine, Inc., purchased 870 West End Avenue, a three-story and basement dwelling with eleven rooms and two baths. The property had been in the possession of the seller for many years and was held at $45,000. It was purchased free and clear of mortgage. Edward W. Scott Jr., was the broker.

$160,000 First Mortgage.

Lawrence, Blake & Jewell have placed for the Ten Jane, Inc., a first mortgage of $160,000, at 6 per cent. on 10 and 12 Jane Street, running through to 246 and 248 West Twelfth Street, a six-story garage on a plot 77.9 by 198.

Wadell & Martin have placed a permanent loan of $140,000, at 6½ per cent. for ten years, guaranteed by the New York Title & Mortgage Company, on the five and one-half-story apartment located on the westerly side of Grand Boulevard and Concourse, 138 feet north of Minerva Place.

Results at Auction.

AT 14 VESEY STREET.
By Henry Brady.

Madison St. 302, s e, 375 ft w of Jackson St, 20x94.4, 6-story tenement; Henry Vincent Higgins et al against Harris Laibh et al; Geller, Reiston & Blanc, attorneys; due $15,409.81, taxes, &c., $1,178.80; to the plaintiff for $11,000.

AT 3,508 THIRD AVENUE.
By Joseph P. Day.

Franklin Av. 34,237-1,238, w s, 127.10 ft s of 169th St, 66.8x18x irregular, 4-story dwellings; Samuel Fiegelman against Arsar Holding Corporation et al; Smith, Haymes & Wylie, attorneys; due $9,628.41, taxes, &c., $2,330, subject to prior mortgage for $33,000; to Henry Meyer for $11,000.

SALE A BIG SUCCESS.

Jesuit Property at Yonkers Brings a Total of $693,300.

An excellent example of the strength of the lot auction market as well as the demand for suburban homesites was shown in the sale of the Jesuit property at Yonkers on Saturday, when Joseph P. Day sold 344 lots and a couple of small houses for a total of $693,300. The average selling price per lot was $1,090.

There were virtually no "two-lot" sales, practically every offering resulting in the absorption of four to twenty lots by individual buyers.

The largest single purchase was made by Judge William J. Bleadley, one of the best known jurists in Westchester County, who, as the head of a syndicate of neighborhood property owners, paid $1,350 a lot for the entire block of eighty-four lots bounded by Fairview Terrace, Windsor Terrace, Greenvale Avenue and the southerly line of the property.

The block occupied by the novitiate, bounded by Fairview Terrace, Hughes Terrace, Woodstock Street and Croton Place, was offered in separate parcels. The bids totaled $41,000. Mr. Day then announced that the block of twenty-nine lots, together with the novitiate, would be offered as a whole and sold to the highest bidder.

The first bid for the block as a whole was $42,000, which disposed of the separate bids. The block was sold finally for $45,000 and almost immediately resold by the purchaser to Mrs. Loretta F. Potter at a substantial profit.

The house and four lots at the southwest corner of North Broadway and Corley Street was sold for $12,800 to S. Millman.

The northwest corner opposite, brought $2,000 a lot, and $1,800 a lot was the price paid for the adjoining eighteen lots on North Broadway; the corners of Woodstock Street brought $2,000 each and the thirteen inside lots adjoining, on North Broadway, $1,800 each.

Three lots and a small house at the southwest corner of North Broadway and Greenvale Avenue were sold to Richard Edle Jr. for $100,000. Three lots at the opposite north corner brought $2,000 each.

Lots on Hughes Terrace, abutting the North Broadway frontage, brought $1,650 for corners and $1,000 for inside lots. On the opposite side of Hughes Terrace the average price was $1,050 a lot.

From $750 to $900 was paid for inside lots fronting on Greenvale Avenue, Corley Street, Croton Place, Woodstock Street and Campion Place, while Fairview Terrace prices ranged from $1,650 for corners to $1,350, $1,200, $1,100 and $1,000 for inside locations.

Immediately after the sale Father James A. McGivney, Treasurer of the Maryland-New York Province of the Jesuit Society, said:

"The society knew the great value and future potentialities of Woodstock-on-Hudson, but because of the recent long spell of inclement weather and other conditions, rather feared the outcome of an absolute public auction.

"However, now that the sale is over and has been so successful from every standpoint, it only remains for me to express my extreme gratification at the outcome of it."

N. J. Murphy, Real Estate Assessor for the City of Yonkers, said: "The prices paid for this property—one of the very finest in Yonkers—were fair and equitable to the Jesuit Society and the purchasers alike. Now that the property has been subdivided I believe its location will become the pivotal residential section of Yonkers before another year rolls by."

MORTGAGE LOANS.

FIRST AND SECOND MORTGAGE MONEY

ELWELL, BLISS & YARNALL
41 EAST 42nd ST.

1st Mtges. $20,000 up. Manhattan.
2nd Mtges. $5,000 up. New York.
Loans on Best Assignments.
Loans on long term 2nd Mortgages.
Quick Action. Brokers Protected.

S. A. ISRAEL
140 Broadway Cortlandt 2673

RECEIVERS' NOTICES.

UNITED STATES DISTRICT COURT Southern District of New York.—OSCAR HEINEMAN CORPORATION, Complainant, against NAT LEVY & CO., Inc., Defendant. TO THE CREDITORS OF NAT LEVY & CO., INC., THE ABOVE NAMED DEFENDANT. E 29-963.

TAKE NOTICE that we have been appointed and have qualified as Receivers of the above named defendant, pursuant to a decree made by this Court, dated and filed on the 6th day of June, 1924, and that the said decree contains a provision as follows:

"DECREED that all such creditors of the defendant be and they hereby are directed to file with the receivers at such office or place of business as said receivers may designate, and within ninety days from the date of this order, a duly sworn statement of all or any such claims as they, such creditors, may have or assert against the defendant, and such statement shall be verified before any officer authorized to administer oaths by the laws of the State where said claim is verified and such statements of claims shall, where the same is evidenced by any written instrument, have such written instrument attached thereto."

You are required, pursuant to the said provision of said decree, to file your claim with the undersigned Receivers at the office of Messrs. Schechter & Lotsch, their counsel, No. 34 Wall Street, Borough of Manhattan, City of New York, within ninety days from the date of said decree, namely, on or before September 5th, 1924.

Take notice further that said decree contains a further provision as follows:

"DECREED that all such creditors as shall fail to file their claims with said receivers as herein provided and within the time herein fixed, shall be debarred from any share of, in or to the properties of said defendant, and shall not be entitled to receive any share thereof, or of the proceeds thereof."

Dated, New York, June 9th, 1924.

Yours, &c.,
FRANK FISHER and NAT WALKOF,
Receivers.
SCHECHTER & LOTSCH, Solicitors for Complainant and Receivers, Office and P. O. Address, No. 34 Wall Street, New York City.

FRANK WEIL, Solicitor for Defendant, Office and P. O. Address, No. 165 Broadway, New York City.

BANKRUPTCY SALES.

IN THE DISTRICT COURT OF THE United States for the Southern District of New York.—In Bankruptcy.—In the matter of MILTON L. WALKER, bankrupt.—Chas. Shongood, U. S. Auctioneer for the Southern District of New York in bankruptcy, sells this day, Wednesday, June 18th, 1924, by order of the Court, at 11 A. M., at 80 Main St., Nyack, N. Y., assets of the above bankrupt, consisting of crockery, hardware, house furnishings, fixtures, cash registers, &c. Also the receiver's right, title and interest in and to the unexpired term of the lease of the said premises.

BENJAMIN HAAS, Receiver.
SIDNEY FERRIS, Attorney for Receiver, 320 Broadway, New York.

IN THE DISTRICT COURT OF THE United States for the Southern District of New York.—In Bankruptcy.—In the matter of THE COMMERCIAL WOOD DISPLAY FIXTURE CO., Bankrupt.—Chas. Shongood, U. S. Auctioneer for the Southern District of New York in bankruptcy, sells Tuesday, June 24th, 1924, by order of the Court, at 2 P. M., at 514 Broome St., Borough of Manhattan, assets of the above bankrupt, consisting of patterns, machinery, motors, saws, furniture, fixtures, etc.

CHARLES SHONGOOD, Custodian.
SOL WORONOFF, Attorney for Petitioning Creditors, 1,143 Broadway, New York.
Inspection June 21st and 23rd.

IN THE DISTRICT COURT OF THE United States for the Southern District of New York.—In Bankruptcy.—In the matter of NATHAN TOBEY, Bankrupt.—Chas. Shongood, U. S. Auctioneer for the Southern District of New York in bankruptcy, sells this day, Wednesday, June 18, 1924, by order of the Court, at 10:30 A. M., at 217 E. 102d St., Borough of Manhattan, assets of the above bankrupt, consisting of paper, twine office furniture, etc.

CHARLES SHONGOOD, Custodian.
ARCHIBALD PALMER, Attorney for petitioning creditors, 320 Broadway, New York.

IN THE DISTRICT COURT OF THE United States for the Southern District of New York.—In Bankruptcy.—In the matter of MAURICE H. KRINGER, trading as EXCELLO MDSE. CO., Bankrupt.—Chas. Shongood, U. S. Auctioneer for the Southern District of New York in bankruptcy, sells this day, Wednesday, June 18th, 1924, by order of the Court, at 10:30 A. M., at 122 5th Ave., Borough of Manhattan, assets of the above bankrupt, consisting of office furniture, &c., &c.

WILLIAM P. COLUMBUS, Receiver.
MARCUS HELFAND, Attorney for Receiver, 220 Broadway, New York.

REAL ESTATE AT AUCTION.

Joseph P. Day
Auctioneer

WATERFRONT INDUSTRIAL PLANTS

OWNED BY THE
PUSEY & JONES CO.
LOCATED ON THE
Delaware River, Gloucester, N. J.

Comprising about 179 ACRES of Splendid Land, Improved with Substantial Buildings Suitable for Manufacturing of Every Character, at

Receivers' Auction
TO BE HELD ON THE PREMISES ON
Thursday, June 26th
AT 2 O'CLOCK, RAIN OR SHINE
(Daylight Saving Time)

The entire property, consisting of Land, Buildings, Equipment, etc., will be offered as a whole and in seven different parcels so divided as to meet the requirements of those who do not have need for a very extensive plant.

Machinery and Tools, including Lathes, Shapers, Drills, Shears, Punches, Planers, Pantry and Jib Cranes, Compressors, Winches, Hand Tools, a complete Power House Equipment, etc., etc.; also a large amount of Office Furniture will be included in the Sale.

Deep Water — Railroad Connections
Excellent Labor — Easy of Access

EXAMINE THESE PLANTS TODAY

WILLARD SAULSBURY
CHARLES B. EVANS
JOSEPH P. TUMULTY
Ancillary Receivers and Special Masters

McCARTER & ENGLISH, Attorneys, Prudential Bldg., Newark, N. J.
THOMAS G. HAIGHT, Attorney, 15 Exchange Place, Jersey City, N. J.

SEND FOR BOOKLET AND CATALOGUE

Philadelphia Office
1037 Walnut St.
Phone Walnut 6053

Joseph P. Day
Auctioneer

New York Office
67 Liberty St.
Phone Cortlandt 8744

Office on the Pusey & Jones Plant, Gloucester, N. J.
Phone Gloucester 261

MORTGAGE LOANS WANTED.

FIRST MORTGAGE MONEY WANTED

THE liberal bonus offered on first mortgages, makes the yield considerable over 6% for short term loans. The Securities offered are 50% loans on first-class Jersey City apartments, nearer to Wall Street than 110th Street and Broadway. Millions are being made in Jersey City Real Estate. Brokers protected.

JAMES F. GANNON & SON
REAL ESTATE
Lorner Bldg. at Summit Station, Jersey City
Telephone, 7300 Bergen

REAL ESTATE.

WANTED
A BROKER

TO a broker of the highest calibre, an unusual opportunity is offered by one of the most successful Real Estate organizations in the city. Experienced man only will be considered. Straight commission. S 752 Times Downtown.

MANHATTAN—FOR SALE OR TO LET.

Attention, Investors!
Six-story Building. One Tenant.
5th Avenue's Greatest Bargain
Vicinity Fortieth Street.
Price $600,000
Principals only. Address B 659 Times Downtown.

10th Ave. Tenements, bet. 54th and 55th Sts.—Fair prices, with or without possession of stores.

141st St., near Broadway—4-story, elevator, two 6 and two 7. Good mortgages. Price $200,000. Rental $31,000. Cash $40,000.

Near 5th Ave. & 30th St.—Plot for improvement; 21-year lease and 1 renewals. 85x100. Reasonable.

JOSEPH P. DAY, Inc.
Tel. Circle 6010. 982 8th Ave.

OPPORTUNITY
29th ST., Near FOURTH AV.
Plot 16 ft. 8½ in. front; ripe for improvement; price $125,000; free and clear; $35,000 CASH.
JOHN J. McGRATH
308 WEST 21st ST.
TELEPHONE—CHELSEA 7870

OWNERS
We specialize in property management. Sole agents for some of the largest parcels in city. Our motto is quick action, plenty of service.
T 439 TIMES.

NEW JERSEY—FOR SALE OR TO LET.

FOR SALE OR RENT
delightful camp, fully furnished; additional furnished cottage; motor boat equipment.
Morristown Trust Company
Trustee,
Morristown, N. J.

REAL ESTATE—Other Cities and Towns.

CAMP in Maine—Perfectly appointed house if unfished today; lake; eight miles long; trout fishing, four bears; everything in place except your clothes; salesman's greatest bargain. Pictures at office. Webb, 50 West 34th.

TO LET FOR BUSINESS.

5th AVENUE OFFICES
CORNER
Primrose Bldg. Northeast Cor. of 38th Street. Desirable office space in various units. Available Aug. 1st. Apply
JOSEPH MILNER CO.
505 Fifth Avenue
Telephone Vanderbilt 3809
OR YOUR OWN BROKER

SPECIALTY SHOP for RENT
10 WEST 46th STREET
Parlor Level Shop: 20'x65'
FINE location—just off Fifth Avenue—splendid light—ideal for specialty shop—a money-making location at a reasonable rent.
IMMEDIATE OCCUPANCY
MANDEL-EHRICH CORPORATION
Pershing Square Building
Park Avenue, 41st and 42nd Sts.
Telephone: Vanderbilt 0127

30 Irving Place
Corner 16th Street
Store and Basement
11,000 sq. ft.
In the Wholesale District for
TOYS
Novelties, Japanese Goods and kindred lines.
Occupancy Feb'y 1st, 1925
Bing & Biing, Inc.
119 West 40th St. Tel. 6140 Pennsylvania.

CANADIAN PACIFIC BUILDING
342 MADISON AVENUE
560 Sq. Ft. Office Floor Space
Partitioned and Carpeted
To Sublet—Available July 1st
Good light—Desirable location—Low rental.
Phone Murray Hill 8065.

DESIRABLE DISPLAY ROOM
3rd Floor | SHOW WINDOWS FACING BROADWAY
Ideal location for merchandise concern, wholesale men's wear or other business.
Apply 799 Broadway at 11th St. Room 456

18 East 49th St.
25x100
Between Madison and Fifth Avenues
New Seven-Story Business Building
Every Improvement.
FOR LEASE TO ONE TENANT.
Possession store, basement and floors.
Reasonable Rental.
S. H. Stone. 135 Broadway.

HESS Advertising Direction

TO LET FOR BUSINESS.

This Ultra Location Enhances Your Business Reputation

Where 57th Street Crosses the Avenue

ENTIRE BUILDING
N. W. Cor. Park Ave. & 57th Street
Size 30x100 with 75 ft. L.
Fireproof—Possession Oct. 1st.

ENTIRE BUILDING
43 East 57th Street
4 story and basement, 21x80x100.
Will alter for business with elevator.
Possession July 1st.

STORE & LOFTS
15 East 57th Street
43x90—will divide store
Possession immediate

LOFTS
19-21 West 57th Street
Size 25x90
Possession immediate

ENTIRE BUILDING
35 West 58th Street
Size 20x100—will alter
Possession Oct. 1st.

ENTIRE BUILDING
28 West 58th Street
Size 25x80x100—will alter
Possession immediate

Full Particulars from
Huberth & Huberth
2 Columbus Circle Tel. 5746 Circle

Manufacturing Space for Lease
Direct Railroad Connections with 10 Trunk Lines
100,000 square feet—can be divided to suit
Thoroughly modern concrete building on the Brooklyn waterfront. Ideal location both for labor supply and trucking. Warfage facilities, elevator service, steam heat, steam and electric power.
Other units of 5,000 to 140,000 square feet available.
NEW YORK DOCK COMPANY
44 Whitehall St., New York Tel. Bowling Green 9120

FACTORIES FOR SALE OR TO LET.

FACTORY FOR SALE
250,000 Square Feet
Modern Building—Railroad Siding
Feist & Feist
Factory Specialists
123 Broad St. Newark, N. J. Market 3400
Sole Agents.

APARTMENTS FOR SALE OR TO LET.

For Summer as well as an all Year Home
Jackson Heights
New Garden Apartments
5, 6 and 7 Rooms—1, 2 and 3 Baths
1 to 3 Maids' Rooms

Write or phone for illustrated booklet "HOMES AND GARDENS"
THE QUEENSBORO CORPORATION
Manhattan office: 50 EAST 42nd ST., Murray Hill 7057
Jackson Heights Office: 25th St. and Folk Ave.
Jackson Heights is reached via Queensborough (Queensboro Subway to 42nd Street.) Or L. M. T. (Broadway) Subway to 25th St., Jackson Heights Station on Corona Division. By Motor via Queensboro Bridge and Jackson Avenue (Northern Boulevard).

Marbro Apartments
165 to 171 West 79th St.
This magnificent new 15 story apartment house is nearing completion and will be ready for occupancy September 1st.
4 & 5 Rooms—1-2 Baths
Rooms are of unusual large size; abundance of closet space.
LEASES NOW BEING MADE.
Representative on premises daily and Sunday
Marcus Brown Construction Co., Inc.
Builder & Owner

Co-operative Apt. For Sale
4-room high-class apartment, ground floor; suitable for professional man. 565 West 169th St. Immediate possession. Inquire Supt.

Unfurnished—East Side.

Apartments
112 East 74th
10 ROOMS—3 BATHS
Immediate possession or October
219 West 81st
7 ROOMS—3 BATHS
Southern Exposure
255 West 90th
8 ROOMS—3 BATHS
Immediate possession
JOSEPH MILNER CO.
505 Fifth Avenue
Vanderbilt 3809

Unfurnished—East Side.

70 E. 77th St.
Bet. Park and Madison Aves.
High-class Apartment Building
Have one apartment available consisting of
8 Rooms & 3 Baths
Possession Oct. 1st or earlier if desired.
Apply on Premises, or
70 EAST 77th ST. CO., INC.
21 East 40th St. Murray Hill 5020
Brokers Protected.

145 East 49th St.
Close to Lexington Ave.
Apartment of 4 Rooms and Bath.
All outside light rooms.
Possession Oct. 1st.
CRUIKSHANK COMPANY
141 Broadway

APARTMENTS FOR SALE OR TO LET. | APARTMENTS FOR SALE OR TO LET.

1158

THE MOST EFFECTIVE ECONOMIC WEAPON AGAINST HIGH RENTS, and the possibility of still higher rents, is apartment co-operative

Ownership

Keitt P. Walker & Co., Inc., of 383 Madison Ave., (Tel. Murray Hill, 5330) are offering typical apartments of

7-8 and 9 rooms

$9,000 to $37,000

with carrying charges, including amortization of mortgage, only $990 to $4,070 per annum.

These co-operative apartments are in the new 15-story building, of superior construction, now in course of construction at

1158 FIFTH AVENUE

"An Address of Distinction"

Fifth Avenue

ALWYN COURT

182 West 58th St.

An apartment house combining apartment features with the complete exclusiveness of a refined home. Rooms of unusual size, immense closet space and magnificent appointments, with exceptional service.

14 Rooms and 5 Baths

Possession Now or Oct. 1

A. H. O'BRIEN

2299 Broadway Tel. Endicott 6600

THE OSBORNE

205 West 57th St., Cor. 7th Ave.

NEWLY MODERNIZED APARTMENTS OF

2, 3 or 4 Rooms & Bath

Kitchens, Kitchenettes, Dining Bays

Rents $1,500 to $3,000

Also at a concession, one apartment of

8 LARGE ROOMS & 3 BATHS

Apartments have high ceilings, foyers, large closets, telephones. Immediate or later possession with liberal allowances to Oct. 1.

RENTING OFFICE ON PREMISES. CIRCLE 5420.

Unfurnished—East Side.

Immediate and October Occupancy

470 Park Ave.

S. W. Corner 58th St.

9 Rooms—3 Baths

13 Rooms—4 Baths

929 Park Ave.

Between 80th and 81st Sts.

12 Rooms—4 Baths

One tenant to a floor

1045 Park Ave.

N. E. Corner 86th St.

6 Rooms—2 Baths

A. H. O'Brien

2299 Broadway

Bet. 82d and 83d Sts.

Endicott 6600.

Leases are NOW Being Made for Apartments in

111 E. 80th St.

THE building represents a distinct advance in metropolitan homes of the better type, offering the only

5 Room Apartments

with

3 Baths and

3 Chambers

Complete Kitchen, Living Room with fireplace, 19.2 x 21.5

Physicians suites with private entrances

Your own broker or

111 EAST 80th ST. CORP.

41 East 42nd Street

Vanderbilt 9135-9305

THE PAULDING

1,349 Lexington Avenue

Cor. 90th St.

5 & 6 Rooms & 2 Baths

Possession Oct. 1st.

RHINELANDER REAL ESTATE CO., 51 Nassau St. Phone Rector 4371. Supt. on premises.

Unfurnished—West Side.

200 W. 93d St.

3 & 4 ROOMS

IMMEDIATE POSSESSION.

Inquire agent on premises. Telephone Riverside 9696.

HAVEN AV., 172D-173D STS.

Office, 125 Haven Av.

4 and 5 ROOM APARTMENTS

2 blocks west of Broadway overlooking Riverside Drive.

Unfurnished—West Side.

30 West 59th St.

Entire 15th floor now being arranged as a luxurious roof bungalow with Pergola Lounge. Charming view overlooking Central Park; 6 rooms, 3 baths; complete kitchen; long lease from Oct. 1st.

SPOTTS & STARR, Inc.

Times Bldg. Bryant 4000.

The Evanston

S. E. Corner West End Av. & 90th St.

Available for Fall or immediate occupancy—Suites consisting of

9 Rooms, 3 Baths

and Duplex Apartments of

10 Rooms, 3 Baths

APPLY ON PREMISES OR

Evanston Corporation

21 E. 40th St. Tel. Murray Hill 5050

BROKERS PROTECTED.

110 W. 55th St.

High-class apartment building

Desirable Suites of

3 & 4 Rooms

with completely equipped kitchens. Now leasing for Oct. 1st with earlier possession if desired.

ORVISTA REALTY CO., 21 East 40th St. Murray Hill 5050

BROKERS PROTECTED.

Accessible Wide Street at Morningside Park

373 West 116th St.

7 Rooms & Bath

$115 Rent Per Mo.

on yearly lease

Desirable elevator apartment; all improvements, steam heat and electric light; redecorated.

556 WEST 141st ST.

New Building—Adjoining Broadway

Every conceivable modern improvement

CHOICE APARTMENTS of

2, 3 AND 4 ROOMS

Ground Floor Apartments

3 AND 4 ROOMS

Very desirable doctors' offices. Rent reasonable—Starts Oct. 1.

Apply on Premises or Telephone Murray Hill 4030.

The Clayton

92D ST. & BROADWAY

3 & 4 ROOMS

IMMEDIATE POSSESSION.

Inquire Agent on Premises. Telephone Riverside 9696.

APARTMENTS FOR SALE OR TO LET.

Unfurnished—West Side.

NEW

130 EAST 94th ST.

Close to Park Avenue

New nine-story, ready August 1st. Two Elevators. Doorman.

5 ROOMS

$2,500 to $3,000

Two double master chambers and two master baths.

Living and bedrooms face street.

3 and 4 ROOMS

$1,450 to $2,250

Some have dining alcoves, others combination living and dining rooms.

CYRILLE CARREAU, INC.

Agent,

101 Park Ave. Murray Hill 9663

Unfurnished—Queens.

Jackson Heights—Elmhurst

6 and 7 rooms in new 2-family brick houses, with every improvement; heat furnished; garages if desired; rent to $85.

Thomas Daly Roosevelt Av. cor. Vorhees Place, Elmhurst.

Owner and Builder

2 blocks west Junction Av. "L" station.

MORTGAGE LOANS.

UNLIMITED FUNDS AVAILABLE FOR SECOND MORTGAGES.

Building loan and ample first mortgage money; nominal charge; send applications. IRVING MESSING, 35 WEST 42D ST.

SECOND MORTGAGES wanted, $2,000 up, totaling $45,000, in exchange Los Angeles property; 12 apartments, beautifully landscaped grounds; income approximately $7,000 annually. Box 55, Grand Central, N. Y. C.

FUNDS on hand for first mortgages in small amounts on well-located New York City property. Martin D. Greenwald, 100 Broadway, Rector 1239.

SECOND MORTGAGES on New Jersey property made or purchased quickly; $500 to $3,000. Suite 819, 31 Clinton St., Newark, N. J.

SAVE broker's commission; business man loans, second mortgages, $5,000-$25,000, principals only. Young's, 47 West 42d. Longacre 9362.

$500,000 ON HAND for immediate investment in good second mortgages; brokers protected. Hamilton Discount Corporation, 110 West 40th.

SECOND MORTGAGE loans, any amount; quick action. Unger, 1,274 55th, Brooklyn. Berkshire 9373.

FINANCING of new constructions, temporary and building loans, quick action. At. 765 Times Downtown.

SECOND and third mortgages; quick action. MORRIS MORTGAGE CORP., 51 CHAMBERS ST. WORTH 4535.

I HAVE large and small amounts for Greater New York first mortgages. Neason Jones, 527 5th Av., Manhattan.

FUNDS available for purchase money second mortgages; brokers protected. I. Metzger & Co., 1,819 Broadway. Columbus 3386.

ATTORNEY has large funds available for second mortgages. T 395 Times.

MORTGAGE LOANS WANTED.

$5,000 WANTED on second mortgage; principals only. N 764 Times Downtown.

HOUSES AND ESTATES.

Manhattan For Sale.

70S, WEST—Exceptionally large income returns, 18 rooms, 5 baths, $7,000 cash. Lee & Carter, 695 5th Av. Plaza 9836.

ADRIAN AV.—Private house, 9 rooms, 2 baths, 31 Adrian Av.; near Broadway and 225th St. Phone Powers, 29 Adrian Av. Marble 3785.

RANK ST.—3-story and basement, 25-foot house, for $32,000, with $10,000 cash; immediate possession. Vaughn, 57 Greenwich Av., Chelsea. 8839 Chelsea.

BARROW ST., 36—21 feet frontage, 3-story and basement dwelling, vacant July; ripe for studios; price $16,000, terms. Van Sant, owner, 119 Nassau.

CHELSEA district, $2,000 net profit, 4-story altered into apartments, $22,500, cash $6,000. Dwight True, 238 West 42d.

EAST BROADWAY—5 stories, business section, $39,500; principals only. F 713 Times.

LEXINGTON AV., 46 (24th-25th)—19½ feet front; $24,000; cash $5,000. Hughes & Hughes, 342 West 42d.

FERRY ST., 106—Two 3-story, basements, front, rear, Colonial brick dwellings, 25x96; fine for remodeling; asking $20,000, terms. Van Sant, owner, 119 Nassau.

RIVERSIDE DRIVE, 819 (adjoining 158th)—3-story and basement, 20 feet, 10 rooms, 2 baths; electric light; perfect condition; vacant; rent $2,900; price $29,000. HARRIS FARR, 2,235 BROADWAY.

SECOND AV., CORNER. Nets better than 12% clear of amortization; principals with $10,000 real money. Ames & Co., 26 West 31st.

TIMES SQUARE OPPORTUNITY

to buy on West 42d St., between 8th-9th Avs., New York's most famous thoroughfare, four 4-story buildings on plot 68x100; wonderful future; excellent terms. ISIDOR H. KEMPNER & SONS, INC., 522 5th Av. (at 44th St.) Murray Hill 4015.

EXCELLENT INVESTMENT BARGAIN

on St. Mark's Place 2d-3d Avs., 5-story building with fine store, 20x120; no leases; 15-year first mortgage; price $45,000. ISIDOR H. KEMPNER & SONS, INC., 522 5th Av. (at 44th St.) Murray Hill 4015.

INVESTORS, ATTENTION!

Opportunity to buy corner on 24th St., foot of stairway of elevated station, 4-story building with stores and hotel; price $42,000; good terms. ISIDOR H. KEMPNER & SONS, INC., 522 5th Av. (at 44th St.) Murray Hill 4015.

FOR SALE—Tax-exempt one-family house, Flatbush; detached; eight rooms, two baths, enclosed porch, garage; screens; complete every detail; reasonable. 515 East 4th St.

WEST 87TH ST.—4-story and basement 21x100, 13 rooms and 3 baths, excellent condition, new roof; splendid block; $7,000 cash. John J. Meenan Inc., 153 West 72d. Endicott 6420.

WEST 208—44 rooms, 6 baths, excellent opportunity for furnished room business; price $48,000, cash $10,000; others. Backer, 302 West 28th St.

CORNER plot, 90x120; 7 buildings Washington Market; price $95,000; ground value, Duross, 67 7th Av. Watkins 5000.

Manhattan For Rent.

70S—Very attractive house, with income rent $225; sell furnishings. Endicott 8665.

83D, 136 WEST—Lady going to Europe wants responsible party, 3 months; reasonable.

119TH (near 7th Av.)—Physician's house, 11 rooms, all improvements, attractive, immediate; reasonable; long term. Radin. Cathedral 2740.

GREENWICH VILLAGE—3½-story and basement house, 32 feet front on good residential street; for lease for 21 years; lessee must remodel; $4,00 net per year. Vaughan, 57 Greenwich Av. 8339 Chelsea.

WEST END AV.—11 rooms 2 baths; $200. Eberson 25 West 42d.

Bronx For Sale.

CONCOURSE—50x100; rent $16,700, price $98,500, cash $30,000, net $7,800; principal. Call afternoons, Glass, 373 5th Av.

MODERN corner residence, 11 rooms, 3 baths, garage, &c., 50x125; west of Concourse and near 176th St. Jerome Av. subway or "L" station; asking $37,500; convenient terms. Derschuch & Co., 150 Broadway.

WEST BRONX—High-class one and two family houses to suit your requirements at moderate prices and good terms. S. H. Ellis, 22 East Kingsbridge Road, Kings 2120.

WEST BRONX—Beautiful 2-family house, tax exempt, all improvements; cash $6,000. Harris Exchange, 4,046 Broadway. Wadsworth 3032.

SEND for free descriptive list, "Two-Family Bargains," priced $18,000 upward. White Realty Co., 110 West 40th St., New York.

Brooklyn For Sale.

BAY RIDGE—Corner house, 11 rooms, 3 baths; garage; splendid location. 8,204 Ridge Boulevard. Shore Road 4178.

Staten Island For Sale.

NEW DORP—Modern house; excellent condition; 12 rooms, 2 baths; newly decorated; new hardwood floors; elegant fixtures; corner lot, 125x150; a beautiful flower garden. Barger, 206 West 42d St.

PRETTY home, $6,500; terms; fine corner plot; shrubbery; fruit; glassed-in porches; immediate possession. A 871 Times Downtown.

Queens County For Sale.

$6,150 buys beautiful tax-exempt $7,000 house, 25 minutes Manhattan, 5 cents fare, near depot, steam, electricity, gas, parquetry tile kitchen, tile bath, driveway; small cash, $25 monthly principal. McNeece, 34 Union Hall St., Jamaica. Phone Jamaica 8010. Open daily and Sundays.

HOUSES AND ESTATES.

Queens County For Sale.

$500 CASH, $38 MONTHLY ON PRINCIPAL buys beautiful tax-exempt house, 6 rooms, tile bath, sun parlor, breakfast nook, steam; electricity, parquet floors, hot water, garage, beautiful fixtures, artistic decorations; garden plot, garage space, private driveway, sidewalk, curb; 28 minutes Manhattan; schools, stores, churches.

Also 150 two-family houses at bargain prices; $1,500 cash and up; open daily, evenings and Sundays. Frohwitter, 90-50 Sutphin Boulevard, corner Jamaica Av., Jamaica, block from Jamaica station. Phone Jamaica 9257.

$5,950 BUYS beautiful tax-exempt $7,000 house; plot 36,000 sq. ft.; driveway; half hour Manhattan; steam, electricity, artistic decorations, tile bath and kitchen, sun parlor; $5,000 cash. $25 monthly; principals. McNeece, 34 Union Hall St., Jamaica. Phone Jamaica 8010, daily, Sunday, evenings.

Long Island For Sale.

CENTRE MORICHES.

One-family house, water frontage, 10 rooms, all modern improvements, 3 acres; price $9,000 furnished, $8,000 unfurnished. Edward J. Gaynor, 44 Court St., Brooklyn. Main 9516.

DOUGLAS MANOR—North Shore properties, houses for sale or rent, furnished and unfurnished; building plots in desirable locations; some exceptional offerings; PRETTIEST SUBURB OF N. Y. W. H. Holman, Marathon Park, Little Neck. Tel. Bayside 12403.

FLORAL PARK—30 minutes; well-built house, six large rooms, enclosed porch; modern improvements; fine neighborhood; bargain, $8,500. Wetzel, 25 West 42d. Longacre 9719.

FOREST HILLS for sale; owner must sell fine corner house; 7 rooms and bath; 50x100; $19,350; cash consideration. V 754 Times Downtown.

FREEPORT—Bungalows, four rooms and bath, $2,500; others, four and eight rooms, $4,000 to $12,000. John J. Randall Co., Freeport, N. Y.

HUNTINGTON—New 4-room bungalow, bath, electric light, running water, open fireplace, neatly decorated, large porch; good-sized plot of ground, nicely wooded; plenty of shade and foliage; private bathing beach, bus service, ideal spot to spend the Summer; price $3,000, terms very reasonable. CHAS. E. SAMMIS JR., 333 New York Av., Huntington, N. Y. Phone Huntington 435.

HUNTINGTON (West Neck Section)—6-acre farm, apple orchard, vineyard, peaches, pears and plums; six-room house and farm buildings; good soil; price $9,000. CHAS E. SAMMIS JR., Huntington, L. I. Tel. Huntington 435.

JAMAICA HILL SECTION—Builder sacrifices, $2,000 less than cost, large Colonial tax-exempt house; 500 trains daily; 5,000 square feet; garage; sewer, pavement; hardwood floors throughout; 2 sun parlors, open fireplace, fine fixtures; $1,000 cash, $40 monthly principal. McNeece, 34 Union Hall St., Jamaica. Phone Jamaica 8010.

LONG BEACH—Six-room stucco bungalow; glass porch; heat; $5,000; small payment down, $50 monthly; five minutes from station. T. J. Walsh, 5 Park Place.

ROCKVILLE CENTRE—Unusual home of charm and distinction; new modern tapestry brick, fireproof construction; 8 rooms, tile bathroom, shower, oak floors, fireplace, Colonial staircase, open porch, copper screens; awnings; 2-car garage; plot 100x125; beautifully landscaped; price and terms reasonable to quick purchaser. Owner, 22 Marvin Av., near Hempstead Av., Rockville Centre. Phone 2094R.

SHELTER ISLAND, N. Y.—Beautiful 14-room house and garage in one of the best locations on Shelter Island; fully furnished; replacement value $30,000; will sacrifice and make easy terms. John P. Peel Co., 343 West 23d St.

BUILDER'S SACRIFICE AT ROCKVILLE CENTRE, 35 MINUTES FROM BROADWAY.

Late season necessitates sale of dainty new Dutch Colonial, six large rooms, nice porch; open fireplace, steam heat, electric light, Vulcan gas range; large trees; garage; concrete entryway; select location; price $9,500; reasonable terms. M. Boldt, owner, 55 Front St. Tel. 1783.

FOR SALE, at Hempstead, L. I., beautiful stucco house and garage; six rooms; enclosed porch; all up-to-date improvements; plot 80x100; price $8,500, worth $10,000; 15-year first mortgage, held by Metropolitan Life Insurance; immediate occupancy. For further particulars phone Mr. David, Hempstead 2786W or Chelsea 1100. Terms arranged to suit buyer's convenience.

DELIGHTFUL new cottage must be sold quickly; 6 large rooms, open fireplace, tiled built-in bath and shower, large front porch, steam heat, electricity, gas; exceptionally well built; plot 40x100; 4 minutes from station, at Malvern, L. I., an exclusively residential community, 40 minutes out; price $9,000; convenient terms. S. R., 634 Times Downtown.

SUMMER BUNGALOW, hour out, North Shore, right by the Sound; five rooms, bath; electricity, running water, garage; plot 50x150; garden soil; beautiful water view; sandy bathing beach; finest type of neighbors and surroundings; best buy on Long Island at $3,650; $1,000 cash required. Francis E. Ruland, 47 West 34th St. Fitzroy 4982.

GENUINE BARGAIN.

Kew Gardens, 10-room house, 2 baths, garage, billiard room, all improvements; inspection invited; price $22,000, terms right. Berley & Co., 1,182 Broadway. Madison Square 1714.

$500 CASH, $47.50 monthly, for new suburban home, five rooms and bath; built on lot 50x150; three minutes' walk to station; good commuting service; price $4,850. Box 55, Grand Central Station, New York.

Long Island For Rent.

FAR ROCKAWAY—Magnificent houses, 12 rooms, 3 baths, 2 kitchens, garage; furnished or unfurnished; immediate possession or October; $2,000 yearly. Telephone Far Rockaway 4034.

FLORAL PARK—Detached house, furnished 5 rooms, bath, all improvements; garage; lease; Summer months or year, $125 month; 5 minutes' train, trolley, stores, schools; no agents. Owner, Weiss, 27 Elizabeth St. Phone 165W Floral Park.

FLUSHING—Refined section; ten-room, new house; furnished-unfurnished; four baths, garage; lease any time, one to three years; $300 month. Stanfield, Flushing 2265.

LONG BEACH (237 East Penn St.)—Beautiful stone and stucco residence, exclusive section; 10 rooms, 3 baths, garage, chauffeur's quarters; sacrifice. Long Beach 148. Worth 0248.

LYNBROOK—Rent furnished 8 rooms, bath, $500. 88 Oakland Av. Phone 1940W.

SEA CLIFF—Furnished cottages, $450; apartments, $300. Write Everitt, 308 West 109th.

SEAGATE—Beautiful rooms, housekeeping suites; restricted community; bathing beach, Coney Island 2366.

Westchester County For Sale.

BRONXVILLE—Ten minutes to station; twelve-room house, very attractive, stucco and stone, five large bedrooms with three baths, one built-in shower, also two maids' rooms with bath on first floor, special hall and library flooring, English finish wood work, hardwood, steel casement windows; lot 150x190; two-car garage. Your own broker, or J. L. Stoltz, Builder. Phone 3993.

HASTINGS and vicinity, houses, furnished and unfurnished, for sale and to let. Devine, telephone Hastings 701.

LARCHMONT.

ENGLISH STUDIO COTTAGE of brick and stone, strikingly quaint and artistic; 5 rooms and tiled bath, with opportunity for two more finished rooms; studio living room 20 feet long, beamed ceilings, open fireplace, hot water heat, steel casement windows and oak floors throughout; 6 minutes to station and stores; price $16,500. BEREFORD S. OAKLEY, 32 Post Road. Tel. 1056 Larchmont, N. Y.

LARCHMONT Homes—Sound shore, inland, all prices; rentals, furnished, unfurnished. Deming, 41 Boston Post Road, Larchmont. Tel. 463.

MOUNT VERNON—Investment, 2-family, 6 rooms, bath each floor; hardwood trim; restricted; convenient location. C 361 Times.

NEW ROCHELLE "PARVA DOMUS."

Banker leaving for Europe selling his beautiful home; asking $26,000, furnished; affidavit evidencing furnishings valued over $10,000; sell unfurnished if preferred. J 799 Times Downtown.

NEW ROCHELLE—Fine 9-room stucco home, 3 tiled baths, sun porch; double garage; ¼ acre; $27,000; terms. Burger, 281 Huguenot St. Tel. 4551.

PELHAM—Owner leaving town offers artistic Colonial home, nearly new, 7 large rooms, tile baths, sun parlor and breakfast porch; garage; plot 85x125; excellent surroundings; offer wanted. Murray B. Parks, 1,315 Pelhamdale Av., Pelham Manor. Telephone 4743 Pelham.

PELHAM MANOR — Something different; English stucco dwelling, 7 rooms, 3 baths; garage; nice grounds; very artistic interior arrangement; large living room, enclosed porch, tiled kitchen; breakfast nook; best residential section; very conveniently priced at only $13,000 for a fast sale. See it today. DRUMMOND REALTY CORP., 4,768 Boston Post Road, Pelham. Phone 5100. 17 East 42d St. Phone Murray Hill 7323.

SCARSDALE BARGAIN.

One of the most picturesque of Scarsdale homes, near the station, on plot of one acre, with beautiful flower gardens, great big shade trees and fine view; Dutch Colonial type, 8 rooms, 3 baths, sun porch; 2-car garage; price reduced from $38,000 to $32,000; a remarkable bargain. Apply Prince & Ripley, East Parkway, Scarsdale. Telephone Scarsdale 564 or Murray Hill 0555.

SCARSDALE.

Stucco house, 4 master bedrooms, 3 master baths; servants' quarters; 3-3 acre; 2-car garage; might rent furnished or unfurnished. Owner, P. O. Box 522, Scarsdale, or telephone Scarsdale 587 or White Plains 3004.

SCARSDALE—Plot 75x100; ten-room house, 2 baths, near station; restricted neighborhood; $12,500; no agents. H. S., Box 616, Scarsdale, N. Y.

HOUSES AND ESTATES.

Westchester County For Sale.

A REAL HOMESTEAD

FOR YOUR PERMANENT RESIDENCE.

Here is a home which reflects the exquisite spirit of hospitality and charm so often missing in present day construction; come to Eariwoode—the best neighborhood of White Plains—see this exceptionally well built home; former residence of Thomas J. Ryan; 12 large rooms, 5 baths, quartered oak floors; hot water heat; slate roof; white clapboard exterior; grounds ½ acre or more if desired) beautifully landscaped with lawns, fine old trees and shrubs; the property could not be duplicated for $75,000, can be purchased today for $30,000 if you act quickly; by appointment only; bring your expert adviser with you.

WARD CARPENTER & CO.,

16 Grand St., White Plains. Tel. 2442-2445.

A REAL HOME.

Tarrytown, Philipse Manor; shingle and clapboard; large plot; 8 rooms, 2 baths, white kitchen, hot water heat; built-in garage; every improvement; excellent commuting; golf, tennis; beach privileges; excellent schools; house newly decorated; hardwood floors, copper screens, metal weather strip, awnings; beautiful surroundings; a home you will appreciate; reasonable price.

Owner. Telephone Endicott 7718.

A MOST beautiful home in New Rochelle, of small size, new stucco house, centre entrance; living room, dining-room, breakfast room, pantry and kitchen with ice box; vestibule on first floor; three bedrooms and 2 baths on 2d floor; built-in garage; hot-water heat; oak floors; instantaneous water heater; near schools and station; extraordinary bargain at $16,000; quick action necessary. H. E. COLWELL & SONS, INC., New Rochelle's exclusive agents, 549 Main St., New Rochelle. Phone 6195.

AT RYE, adjoining golf course, thoroughly modern old English type dwelling; built for all-year-round occupancy; every modern convenience; 11 rooms, 3 baths; nearly 2 acres; beautiful rock garden; 2-car garage with mastiers. For full particulars and appointment to inspect, see FRED'K P. BOEHM, at Railroad Station, Larchmont, N. Y. Tel. Larchmont 410.

OVERLOOKING Hudson, five minutes' walk depot; exceptionally well built brick home, slate roof, hot water heat, oak floors, all improvements; excellent order; nine rooms, bath, laundry; large shady lot from street to street; sell furnished or unfurnished very reasonable and easy terms. Raymond Moore, owner, 147 Hudson Av., Peekskill.

ONE-FAMILY stucco house, 7 rooms and bath; hot water heat; plot 50x134; beautiful lawn and terrace; price $8,700; cash $2,000; Nepperhan Heights.

One-family, 6 rooms, plot 50x100; parquet floors, panel wall, tile bath, hot water heat; $11,500; cash $3,500. John C. Roth, Yonkers. 2488.

BEST looking small house in Westchester, Bronxville; five minutes to station; nine-room house, English cottage design, four master bedrooms with three baths, maid's room and bath on first floor; splendid interior finish; lot 142 ft. front; garage. Your own broker, or J. L. Stoltz, Builder. Phone Bronxville 3993.

A REAL HOME—Just completed, everything the latest, ready for occupancy 7-room Colonial home, 2 baths; overlooks Long Island Sound; price $18,000; terms to suit. Call or write J. H. McLoughlin, Agent, Mamaroneck, N. Y.

FOR SALE OR RENT.

English stucco house on half acre; 3 minutes' walk to station; fine trees and planting; 10 rooms, 3 baths; 2-car garage. Julia Bennet, Scarsdale.

$1,000.

Shingle cottage, 5 rooms, all improvements; plot 50 by 100; balance easy terms. STILWELL, Mamaroneck, N. Y. Tel. 894.

SEND for free descriptive list, "Westchester Homes Incomparable"; $12,000 upward. White Realty Co., 57 Prospect Av., Mount Vernon.

$15,000, ATTRACTIVE new 9-room, Colonial, hot water heat, fireplace, oak floors, garage. Zangerle's office, Crestwood, H. R. R.

BARGAIN—$1,000 down buys new 7-room, Colonial; open fireplace, oak floors, tile bath. Zangerle's office, Crestwood, H. R. R.

PURCHASER of unusual 2-family residence has free rent; write for particulars. Suburban Sales Company, 64 West 14th.

FOR Mount Vernon homes, sale, rent, see ANDERSON REALTY CO., Oakwood 8880.

Westchester County—For Rent.

LARCHMONT—For lease, 6 rooms, all improvements; 2-car garage; rent $135 per month, unfurnished. Mr. David, Hempstead 2786W or Chelsea 1100. Terms arranged to suit buyer's convenience.

DELIGHTFUL new cottage must be sold quickly; 6 large rooms, open fireplaces, tiled built-in bath and shower, large front porch, steam heat, electricity, gas; exceptionally well built; plot 40x100; 4 minutes from station, at Malvern, L. I., an exclusively residential community, 40 minutes out; price $9,000; convenient terms. S. R., 634 Times Downtown.

SUMMER BUNGALOW, hour out, North Shore, right by the Sound; five rooms, bath; electricity, running water, garage; plot 50x150; garden soil; beautiful water view; sandy bathing beach; finest type of neighbors and surroundings; best buy on Long Island at $3,650; $1,000 cash required. Francis E. Ruland, 47 West 34th St. Fitzroy 4982.

GENUINE BARGAIN.

Kew Gardens, 10-room house, 2 baths, garage, billiard room, all improvements; inspection invited; price $22,000, terms right. Berley & Co., 1,182 Broadway. Madison Square 1714.

$500 CASH, $47.50 monthly, for new suburban home, five rooms and bath; built on lot 50x150; three minutes' walk to station; good commuting service; price $4,850. Box 55, Grand Central Station, New York.

Long Island For Rent.

FAR ROCKAWAY—Magnificent houses, 12 rooms, 3 baths, 2 kitchens, garage; furnished or unfurnished; immediate possession or October; $2,000 yearly. Telephone Far Rockaway 4034.

FLORAL PARK—Detached house, furnished 5 rooms, bath, all improvements; garage; lease; Summer months or year, $125 month; 5 minutes' train, trolley, stores, schools; no agents. Owner, Weiss, 27 Elizabeth St. Phone 165W Floral Park.

FLUSHING—Refined section; ten-room, new house; furnished-unfurnished; four baths, garage; lease any time, one to three years; $300 month. Stanfield, Flushing 2265.

LONG BEACH (237 East Penn St.)—Beautiful stone and stucco residence, exclusive section; 10 rooms, 3 baths, garage, chauffeur's quarters; sacrifice. Long Beach 148. Worth 0248.

LYNBROOK—Rent furnished 8 rooms, bath, $500. 88 Oakland Av. Phone 1940W.

SEA CLIFF—Furnished cottages, $450; apartments, $300. Write Everitt, 308 West 109th.

SEAGATE—Beautiful rooms, housekeeping suites; restricted community; bathing beach, Coney Island 2366.

Westchester County For Sale.

BRONXVILLE—Ten minutes to station; twelve-room house, very attractive, stucco and stone, five large bedrooms with three baths, one built-in shower, also two maids' rooms with bath on first floor, special hall and library flooring, English finish wood work, hardwood, steel casement windows; lot 150x190; two-car garage. Your own broker, or J. L. Stoltz, Builder. Phone 3993.

HASTINGS and vicinity, houses, furnished and unfurnished, for sale and to let. Devine, telephone Hastings 701.

LARCHMONT.

ENGLISH STUDIO COTTAGE of brick and stone, strikingly quaint and artistic; 5 rooms and tiled bath, with opportunity for two more finished rooms; studio living room 20 feet long, beamed ceilings, open fireplace, hot water heat, steel casement windows and oak floors throughout; 6 minutes to station and stores; price $16,500. BEREFORD S. OAKLEY, 32 Post Road. Tel. 1056 Larchmont, N. Y.

LARCHMONT Homes—Sound shore, inland, all prices; rentals, furnished, unfurnished. Deming, 41 Boston Post Road, Larchmont. Tel. 463.

MOUNT VERNON—Investment, 2-family, 6 rooms, bath each floor; hardwood trim; restricted; convenient location. C 361 Times.

NEW ROCHELLE "PARVA DOMUS."

Banker leaving for Europe selling his beautiful home; asking $26,000, furnished; affidavit evidencing furnishings valued over $10,000; sell unfurnished if preferred. J 799 Times Downtown.

NEW ROCHELLE—Fine 9-room stucco home, 3 tiled baths, sun porch; double garage; ¼ acre; $27,000; terms. Burger, 281 Huguenot St. Tel. 4551.

PELHAM—Owner leaving town offers artistic Colonial home, nearly new, 7 large rooms, tile baths, sun parlor and breakfast porch; garage; plot 85x125; excellent surroundings; offer wanted. Murray B. Parks, 1,315 Pelhamdale Av., Pelham Manor. Telephone 4743 Pelham.

PELHAM MANOR — Something different; English stucco dwelling, 7 rooms, 3 baths; garage; nice grounds; very artistic interior arrangement; large living room, enclosed porch, tiled kitchen; breakfast nook; best residential section; very conveniently priced at only $13,000 for a fast sale. See it today. DRUMMOND REALTY CORP., 4,768 Boston Post Road, Pelham. Phone 5100. 17 East 42d St. Phone Murray Hill 7323.

SCARSDALE BARGAIN.

One of the most picturesque of Scarsdale homes, near the station, on plot of one acre, with beautiful flower gardens, great big shade trees and fine view; Dutch Colonial type, 8 rooms, 3 baths, sun porch; 2-car garage; price reduced from $38,000 to $32,000; a remarkable bargain. Apply Prince & Ripley, East Parkway, Scarsdale. Telephone Scarsdale 564 or Murray Hill 0555.

SCARSDALE.

Stucco house, 4 master bedrooms, 3 master baths; servants' quarters; 3-3 acre; 2-car garage; might rent furnished or unfurnished. Owner, P. O. Box 522, Scarsdale, or telephone Scarsdale 587 or White Plains 3004.

SCARSDALE—Plot 75x100; ten-room house, 2 baths, near station; restricted neighborhood; $12,500; no agents. H. S., Box 616, Scarsdale, N. Y.

HOUSES AND ESTATES WANTED.

HAVE client interested in buying or leasing private house between 34th and 72d west of 5th Av. Jerome Hall, 140 East 59th. Plaza 6901.

HOUSES AND ESTATES WANTED.

I WILL buy 1 or 2 family house, Bronx or Heights, with $5,000 cash. Heginger, 207 East 150th St.

WANTED, 10 to 100 acres in Queens, with large house; customer will pay cash. Duross, 350 Madison Av.

BUILDER'S list houses for quick results. Suburban Sales Co., 62 West 14th.

SUMMER HOMES.

Staten Island For Rent.

OCEAN-FRONT furnished bungalows, 45 minutes from Broadway; rents reduced; gas, electricity, sleeping porches, safe bathing; fare 15c; booklet. Room 1005 220 Broadway, City.

Long Island For Sale.

BAY PARK—Bungalows, 3, 4 or 5 rooms and porch; large plots; ranging from $1,700 each cash payment, as low as $250; gas, electricity, city water; septic tank sewerage disposal; finished streets, all paid for; private bathing beach, boat lagoon, country club and children's playground; best fishing; schools, stores and churches of every Christian denomination near by. Take Long Beach Division train to East Rockaway station. Bay Park representative at station.

LONG BEACH, big bargain; my six-room, bath, stucco, artistic house, built last year; newly decorated; 4 bedrooms; garage; 2 corner lots; top soil; large porch; fine view; completely furnished; ready to move in; 3 blocks from depot; $6,950; only $3,000 cash; act quickly. Chickering 8572.

Long Island For Rent.

BAY SHORE—To rent, 8-room bungalow, completely furnished, overlooking bay; $550 for season. J. Wehn, 62 West Main St. Tel. 624W Bay Shore, L. I.

BELLE HARBOR (458 Beach 137th)—Rent home; garage. Beekman 2031. Open Sundays.

BELLE HARBOR—9-room house, garage; reasonable. 540 Beach 132d St.

EDGEMERE, L. I.—Owner gone to Europe, will rent 10-room private house for the Summer at 36th St., at front of ocean; seen by appointment, White-Goodman, 572 Broadway. Telephone Stuyvesant 0218.

FAR ROCKAWAY—Two large rooms in magnificent home (housekeeping); garage; $400 to Sept. 15. Telephone Far Rockaway 4054.

KEW GARDENS—Furnished; shade; large screened porch; garage; $200 season. 333 Brevoort St. Telephone Richmond Hill 4325W.

LONG BEACH—Beautiful new 7-room house, all improvements, furnished completely; garage; suited 3 families; price $1,000 season. Phone Vanderbilt 6252.

LONG BEACH (Westholm)—6-room stucco bungalow; phone, gas, electric; near ocean; season, $1,000. Particulars, Murray 2938.

LONG BEACH—Beautiful 5-room bungalow, all improvements; near beach, Kingsbridge 2123.

LONG BEACH—1 or 2 beautifully furnished rooms, with bath; private family. Madison Square 10166.

MALBA—To rent, furnished, to October 1, attractive home, ten rooms; garage; bathing, golf, tennis; $1,000. Flushing 0406.

MURRAY HILL—FLUSHING—8 rooms, bath and garage; 2 blocks to station; home July and August; $125 per month. Phone Flushing 2448.

NEPONSIT—New house, 7 rooms, 2 baths; double garage; season $1,500. Belle Harbor 0617W. 457 143d St.

SEA CLIFF—Desirable furnished cottage, 8 rooms, bath, improvements; very convenient location; near beach; $500. P. O. Box 570, Sea Cliff. Telephone Glen Cove 90.

SUMMER HOMES—FURNISHED

GREAT NECK—$300 to $1,000 per month. DOUGLASTON—$250 to $600 per month. BAYSIDE—$200 to $500 per month. I. T. McKNIGHT, 22 EAST 52D ST. CALEDONIA 4951. GREAT NECK 822.

ARCADIA BUNGALOWS, Sheepshead Bay; April to October; 4 rooms, furnished, $400; one 5-room direct on water, $550; gas, electricity, sanitary toilets, private beach. Write, call or phone Coney Island 4555.

2 WEEKS' VACATION

Ocean bathing, quaint log cabin or studio camps, furnished; tennis, dancing; refined; reference; $14 weekly up; any term. Hills Colony, Southampton, L. I.

Westchester County For Rent.

HARMON-ON-HUDSON—Six-room cottage, furnished, all improvements, garage; beautifully located on Croton River Shore, near Harmon station, boating, fishing and swimming; $700 season, $1,200 yearly. A. Frank. Phone Croton 105J.

LARCHMONT—House, 6 rooms, bath, garage, large porch; near station, trolley, short distance beach, bath house; immediate occupancy; to Sept. 15. Phone Larchmont 1718.

LARCHMONT—$500 for Summer months, charming home, 2 baths, garage. Larchmont 241J.

MODERN furnished house, 7 rooms; laundry, kitchen, butler's pantry, large dining room and living room; beautiful stone fireplace, piano, victrola, gas and electric light; large porch; screens, awnings; garden; large trees; second floor, four bedrooms, bathroom with shower; closets; own lawn mower. Telephone 757R, Yonkers, N. Y. Call all week.

QUICK BARGAIN.

WHITE PLAINS—For rent, remodeled old Colonial 10-room house, 3 baths, comfortably furnished, large attractive grounds, garage; at your own price for Summer if taken Wednesday or Thursday; references required. Phone White Plains 4280.

AT

LOFTS AND FLOORS.

Manhattan-Bronx For Rent.

59 LAFAYETTE ST., near SPRING ST. LOFT 90x100. Light 4 sides; fireproof; sprinkler; possession immediately; rent $4,500. BRETT & HYCKOFF, 402 Madison Av. Phone Vanderbilt 8535.

SHOW and stockroom, suitable for coats, suits and dresses, in the Phillip Jones Building, 30th St. and Broadway; three windows facing Broadway; for immediate possession; will rent by the month, fixtures included. Phone Chelsea 1145.

ATTENTION—BRAID MFRS. 16th St., 146 West—5,000 square feet; light three sides; skylights, sprinklers, &c. MORGENTHAU & BLACKSTONE, INC., 36 West 17th St. Watkins 9428.

DESIRABLE Lofts—Owner, 4,662 Chickering, 136 Bleecker St., also store, 25x100. West 29th (180 lbs.). Stored 345 W. 29th (fireproof semi-fac'y), 64x100.

SKYLIGHT floor, 248 West 14th St., suitable light manufacturing, commercial photographer, studio; low rent. Chickering 9045.

Brooklyn-Long Island For Rent.

NORTHEST ST., 17—Two fireproof lofts, 80x 70 each; suitable any purpose; freight elevator; no restrictions; immediate possession. Bedford Trematne. Pulaski 6784.

STORES.

Manhattan-Bronx For Rent.

23 ST., 49 WEST—Store and basement, 25x 104; immediate possession. Butterfield 2244.

42D ST., 306 WEST—Store to let; five-year lease; $2,000 per annum. Phone Longacre 9090.

72D ST., CORNER COLUMBUS AV. NEW STORES—FEW LEFT. Exceptional location; full brokerage. PAPAR & CO., 949 Madison Av. Vanderbilt 8551.

111TH ST., 57 WEST (corner Lenox Av., at subway station)—Stores to rent; busy location; agent on premises.

125TH, 460 WEST—Large store, $160, at Amsterdam Av.; immediate possession. CHARLES S. KOHLER, INC., 901 Columbus Av., corner 104th.

AMSTERDAM AV., 1,060 (near 110th St.) —Part of store for rent, suitable for dry cleaning, tailoring or office. Cathedral 6165.

BROADWAY, 3,895 (corner 163d), adjoining blocks of new houses being completed; great future, choice corner store connected with large light basement store by inside and outside stairway; two washrooms and toilets; $375 monthly; want offer.

BROADWAY, 2,772 (107th St.)—Store and basement; splendid window space; very best retail section; 5-year lease; brokers protected. Spotts & Starr. Bryant 4009.

BROADWAY, 36—In high-class building, for cigar stand, Orton, 39 Broadway.

COLUMBUS CIRCLE Stores, 940-942 8th Av.—suitable for automobile accessories, lunchroom, &c.; immediate possession. John P. Peet, Inc., 262 West 23d St.

LIBERTY ST., 135—An attractive store, downtown; immediate possession; agent on premises.

NASSAU ST., 111.

Store and basement, about 25x100; store front will be altered; rent, $16,000 per annum. Owner, 31 Nassau St., Room 907.

100 FEET from Penn. Station and General Post Office; 411 8th Av., light store, 11x65; heat; basement, 20x65, with elevator. CROSBY & BLEMLY, 453 9TH AV.

FRONT PARLOR floor for rent at reasonable rentals. Inquire in basement store, 14 West 47th.

DESIRABLE stores at graduated rentals to responsible tenants. Louis Carreau, 796 4th Av. (45th St.).

MARKET section, store to sublet; 20-ft. glass front; $75 a month. 104 Park Place. Inquire superintendent, on premises.

VARIOUS locations, advice in selection. H. C. Kopp & Co., 402 Madison Av.

Brooklyn-Long Island For Rent.

STORE (Franklin Av., corner Union St.)—Surrounded by high-class apartment buildings; ½ block from new high school and express subway station; near Bedford; suitable for any business. Superintendent on premises, or I. M. Kreines, 50 Court St., Brooklyn. Triangle 6490.

HILLSIDE AV., Jamaica, L. I.—Large house, suitable for restaurant, boarding or tea room. Marcus Miller, 28 Union Hall St. Telephone 0036 Jamaica.

Other Sections For Rent.

MODERN STORES TO LEASE. Mamaroneck, N. Y.; exceptionally well located; suitable for any business, adjoining new theatre; worth investigating, unusual opportunity for live man. Call or write J. H. McLoughlin, Agent, 129 Mamaroneck Av., Mamaroneck, N. Y.

OFFICES.

Manhattan-Bronx For Rent.

8TH AV., 175 (Flatiron Bldg.)—Offices to sublet, $600, $1,060, $1,500 and up; second floor, splendid advertising windows. Cross & Brown Co., on premises.

8TH AV., 522 GUARANTEE TRUST BLDG. (main entrance)—Stores to rent; busy location; agent on premises.

125TH, 460 WEST—Large store, $160, at Amsterdam Av.; immediate possession. CHARLES S. KOHLER, INC., 901 Columbus Av., corner 104th.

AMSTERDAM AV., 1,060½ (near 110th St.) —Part of store for rent, suitable for dry cleaning, tailoring or office. Cathedral 6165.

BROADWAY, 3,895 (corner 163d), adjoining blocks of new houses being completed; great future, choice corner store connected with large light basement store by inside and outside stairway; two washrooms and toilets; $375 monthly; want offer.

BROADWAY, 2,772 (107th St.)—Store and basement; splendid window space; very best retail section; 5-year lease; brokers protected. Spotts & Starr. Bryant 4009.

BROADWAY, 36—In high-class building, for cigar stand, Orton, 39 Broadway.

COLUMBUS CIRCLE Stores, 940-942 8th Av.—suitable for automobile accessories, lunchroom, &c.; immediate possession. John P. Peet, Inc., 262 West 23d St.

LIBERTY ST., 135—An attractive store, downtown; immediate possession; agent on premises.

NASSAU ST., 111.

Store and basement, about 25x100; store front will be altered; rent, $16,000 per annum. Owner, 31 Nassau St., Room 907.

100 FEET from Penn. Station and General Post Office; 411 8th Av., light store, 11x65; heat; basement, 20x65, with elevator. CROSBY & BLEMLY, 453 9TH AV.

FRONT PARLOR floor for rent at reasonable rentals. Inquire in basement store, 14 West 47th.

DESIRABLE stores at graduated rentals to responsible tenants. Louis Carreau, 796 4th Av. (45th St.).

MARKET section, store to sublet; 20-ft. glass front; $75 a month. 104 Park Place. Inquire superintendent, on premises.

VARIOUS locations, advice in selection. H. C. Kopp & Co., 402 Madison Av.

Brooklyn-Long Island For Rent.

STORE (Franklin Av., corner Union St.)—Surrounded by high-class apartment buildings; ½ block from new high school and express subway station; near Bedford; suitable for any business. Superintendent on premises, or I. M. Kreines, 50 Court St., Brooklyn. Triangle 6490.

HILLSIDE AV., Jamaica, L. I.—Large house, suitable for restaurant, boarding or tea room. Marcus Miller, 28 Union Hall St. Telephone 0036 Jamaica.

Other Sections For Rent.

MODERN STORES TO LEASE. Mamaroneck, N. Y.; exceptionally well located; suitable for any business, adjoining new theatre; worth investigating, unusual opportunity for live man. Call or write J. H. McLoughlin, Agent, 129 Mamaroneck Av., Mamaroneck, N. Y.

OFFICES.

Manhattan-Bronx For Rent.

6TH AV., 175 (Flatiron Bldg.)—Offices to sublet, $600, $1,060, $1,500 and up; second floor, splendid advertising windows. Cross & Brown Co., on premises.

6TH AV., 522 GUARANTEE TRUST BLDG. (main entrance)—Stores to rent; busy location; agent on premises.

ACT QUICKLY! Private office, telephone, stenographer, $15 monthly. 285 6th Av. (Franklin.)

PRIVATE office, desk, including telephone, stenographer, $10 monthly. 1,123 Broadway, near 26th St.

AT 500 6TH AV., CORNER 42D ST. Desks, full service, $7 up.

Mail and telephone service, 14. Suite 405-8.

DESK, $15; office, furnished, $25; mail, $2. Nelles, 125 Church, corner Warren.

TIMES SQUARE—1,457 Broadway, Room 813; Bryant 7848; service optional.

DESK, $15; mail, telephone privileges, $5; furnished office, $30. Dusne, 296 B'dway.

BUSINESS PLACES (Miscellaneous)

All Sections For Sale.

NEW business building, up to date; 14,500 square feet; driveway; lease or sell. Williams, 308 West 133d St.

All Sections For Rent.

6TH AV., 867—Basements, $50 and $75; electricity, hot and cold water, toilets, steam heat. Circle 0083.

ASBURY PARK—Two very desirable parlor floors on business street; good for all-year-around; 22x80 each. J. Resnik, 427 Cookman Av., Asbury Park, N. J.

WASHINGTON SQ. SE., Long lease; splendidly located building, 25x100 feet, suitable for high-class restaurant or other business. L. B. Field, Agent, 47 West 8th.

GARAGE.

At Jerome and East Eden Avs. subway station; light, strictly fireproof; 28,000 sq. ft.; rent, $7,000 per annum. Hossmann, Audubon 2905, or on premises.

UPSTAIRS STORE on busiest corner of B'way, B'klyn, with up-to-date show window; downstairs, good for furs, shoes or other business; room for manufacturing; reasonable rent. 1,317 B'way.

FLOOR space to let, 45x85 or more; good location; near subway. 1,963 Long Island City. 4702J Hunters Point.

BUSINESS PLACES WANTED.

RESPONSIBLE printing concern wants 5,000 net square feet on one concrete floor, 250 pounds per square foot, good light, between 34th and 59th Sts., west side; long-term lease; 50 to 75 cents per net square foot. Pace Press, 200 West 42d St. Chickering 5930.

RESPONSIBLE artist desires small unfurnished private office, about 200 feet, good light, location above 23d St. C 496 Times.

APARTMENTS TO LET.

Furnished—East Side.

47TH AV., 465 (51st)—Elegant apartment; telephone, Victrola; $65; 1 till 3.

5TH AV., 1,038 (85th St.)—Most fashionable section, large, light and airy rooms, 3 baths; will rent very reasonably for 2 or 3 months; immediate possession. Rhinelander 10295.

5TH AV., 261—Large studio apartment, 2 rooms, bath, Steinway grand; rent reasonable Summer; responsible party. Simmons.

5TH AV., 25 (121st)—Housekeeping apartment, $190; to Oct. 1st. Stuyvesant 10089.

5TH ST., 26 EAST—Beautifully furnished apartment overlooking garden; 2 rooms and bath. Girard.

10TH, 111 EAST—Studio apartment on garden. Choate, Orchard 0169; seen any time.

12TH, 120 EAST (Gramercy Park section)—Comfortably furnished 2 rooms, bath, kitchen, open fireplace (living room, 22x13); rent $135; until October or longer. Muller.

16TH ST., 126 EAST (Gramercy Park Section)—Four rooms, one bath, $150; five rooms, two baths, $175; elevator, light; air three sides. Apply Superintendent.

22D, 9 EAST—Handsomely furnished; 2 rooms, bath, service. Paddell's bell.

24TH ST., 125 EAST—Attractively furnished 7-room housekeeping apartment; for Summer months; $120; references required. Lloyd.

34TH—Two rooms and bath for rent during July, August and September; $55; Central location. C 459 Times.

34TH, 56 EAST (Apt. 4)—Two rooms, kitchen, bath; telephone. Ashland 6514.

36TH, 146 EAST—Three rooms, real kitchen; cool; beautifully furnished. Chelsea 6357.

APARTMENTS TO LET.

Furnished—East Side.

38TH, 163 EAST—Well furnished apartment; 2 bedrooms, bath, kitchenette, very large living room and balcony; to October, $300 month. Call Middleton, Caledonia 0845, or see Superintendent.

40th (near 5th)—Living studio 23x25 feet; dressing room, bath, real kitchen; luxurious furnishings; suitable 2 people; week or longer; restaurant in house. $240 Murray Hill.

40TH, 26 EAST—Attractive apartment; convenient location; two rooms, bath; $100. Superintendent.

48TH—Three-room front apartment; elevator; attractively furnished; sacrifice, $100. Circle 7222.

50TH—Apartment, two rooms, kitchenette, bath, piano. $65. Elberson.

51ST (near 6th Av.)—Beautiful two rooms, bath, kitchenette; all front. Plaza 7761.

52D—PARK AV. (hotel)—Sublet, August or longer, room, bath; two closets. Phone Murray Hill 8200, Ext. 18.

52D, 28 EAST—Attractive two and three rooms. Plaza 2200.

56TH ST. (near Park Av.)—Complete housekeeping apartment; ideal for convention visitors. Phone Plaza 6122, 9-12 A. M.

57TH, 13 EAST—Entire floor, large living room, bedroom, kitchen, bath, beautifully furnished; July-August. Plaza 7685, Daube.

57TH, 324 EAST—Studio, two large rooms, kitchenette, bath; $100 monthly. 6033 Plaza.

57TH ST. AND 5TH AV. (at Central Park; Hotel Netherland)—Sublet by week or to Oct. 1 at very reasonable rates, suite of parlor, bedroom and bath. Inquire Room Clerk.

59TH, 63 EAST—Sublet until October, two large rooms, kitchenette and bath; elevator, telephone, shower, maid; $75; other apartments.

60TH, 30 EAST—Sublet 3-room apartment, 2 bedrooms, 2 baths, 1 living room, until Oct. 1; rate $225 or per month. Hotel La Salle, Apt. 6A.

60TH ST., 18 EAST—Single, double; 2 rooms, bath; day, week, month, year; special rates. San Jacinto Hotel.

61ST, 52 EAST—Two delightfully furnished cool apartments in most exclusive house; service; seen 11-3. Phone Rhinelander 3931.

62D ST. (601 Madison Av.)—Living room, bedroom, bath, furnished, twin beds; $85 a month. See Supt. or call Rhinelander 1590.

63D, 40 EAST—Two exceptionally large rooms, bath, kitchenette; bargain. Rhinelander 10002.

63D, EAST—Two rooms, bath, kitchen; beautifully furnished; cool, airy; new elevator building; near fashionable shopping district; July to August; references essential. Rhinelander 8178.

70TH ST. (near Park)—Six rooms, two baths; attractively furnished; quiet, cool; $150 per month from July 1. Murray Hill 9196.

78TH, 56 EAST—Parlor, 2 bedrooms, bath, kitchenette; 3d floor. Rhinelander 8217.

81ST, 2 EAST—Unusual opportunity to secure most attractive 1-2 room, bath; Summer concession; hotel service; elevator.

82D ST. (near Lexington Av.)—Attractive large room, kitchenette, bath; references required. Tel. Butterfield 4623.

82D, 17 EAST—Two rooms, kitchenette, bath; reduced Summer rental. Rhinelander 7762.

85TH ST., 120 EAST—Will sacrifice beautifully furnished room apartment at much less than actual value; high floor of modern elevator building; piano, Victrola; bargain. Van Alstyne, Whitehall 1276.

89TH, 12 EAST—High-class apartment, 3 master bedrooms, 2 baths, living room, dining alcove, kitchen; full hotel service if desired; till Oct. 1, or shorter period, Apt. 920. Apply desk.

90TH, 62 EAST—Seven-room apartment; furnished; June 20-Sept. 16; 1 block from Central Park; tennis courts on street. Byrnes.

91D ST. (cor. Madison Av.) Hotel Biho)—1-2-3 room suites; 1-2 baths; exceptional service; restaurant; low Summer rates.

IRVING PLACE, 80—Two light attractive rooms, small kitchen, bath. John Gluit.

LEXINGTON AV. (corner 70th St.)—Sublet until September, beautiful 6-room, cool, ground floor apartment, piano, phone; near subway; reasonable rent. Phone Regent 8882.

LEXINGTON AV., 1,347—Entire floor, private house, 2 rooms and bath, maid service, 12 weeks, $35 weekly; call 9 to 5, Dr. Mason.

LEXINGTON AV., 850—Attractive small apartment, two rooms, bath, kitchenette; $75. Works.

MADISON AV., 121—Until Oct. 1; 5 handsomely furnished outside rooms, bath; elevator apartment; reasonable. Tel. Mad. Sq. 6559.

MADISON AV., 425—Three rooms, bath, kitchenette; reasonable rent. Telephone Murray Hill 1460.

MADISON SQUARE HOTEL, 37 Madison Av.—2 rooms, bath. Write Mrs. Wheeler.

PARK AV., 1,049—For Summer, eighth-floor modern apartment, six large rooms, light and cool, overlooking Mansion; tastefully furnished; grand piano and victrola; one block from subway express station; reasonable terms. Phone Butterfield 9244.

PARK AV. and 75TH ST.—Seven rooms, with 3 private baths; $2500; paying $400 a month; furnished; immediate possession. Call Mount, 5700 Caledonia.

PARK AV. 480 (near 58th St.)—Seven rooms, two baths, handsomely furnished; $250 monthly; Apartment third floor, south.

PARK AV.—Beautifully furnished 7-room apartment; for Summer or longer; seen by appointment only. Phone Butterfield 6939.

TO SUBLET.

624 St., at Park Av., the Gladstone (exclusiveness pre-eminent); non-housekeeping apartments to sublet during Summer months at greatly reduced rent to approved tenant; will divide to suit, 1 to 4 rooms; complete maid and other service throughout; restaurant; finest Park Av. residential section; possession now.

ATTRACTIVE 7-room apartment, convenient neighborhood; sacrifice; satisfactory arrangements with family, maid; references exchanged. Telephone before noon, Douglas 8960 Caledonia; convenient Democratic Convention.

SALE or rent furnished or unfurnished small apartment. Tyon, 98 Park Av.

Furnished—West Side.

6TH AV., 178—3 large rooms, bath, kitchenette, furnished. Miller, 3818 Gramercy.

11TH ST.—5-room apartment completely furnished; for Summer months; attractive price. Phone Chelsea 6127.

11TH ST., 215 WEST—3 large, airy rooms, kitchenette and bath, $85. Janitor.

23D ST., WEST (The Chelsea)—Stockholder's apartment; Summer or lease; parlor, two bedrooms, bath, back parlor and small kitchen; southern exposure; 9th floor. S 744 Times Downtown.

23D ST., 337 WEST—Three clean, cozy rooms and bath; rent $40; sell furniture reasonable; bargain. Griffiths.

26TH, 9 WEST—Three large, well-furnished rooms, bath, kitchenette; lease until September.

33D, 139 EAST (near Lexington)—Convenient location; 6 rooms; improvements; lease; $85.

34TH, 128 WEST (opposite Macy's)—Two attractive, spacious rooms and kitchenette, telephone, electricity, shower, light and airy. Rosalee, Chickering 8174.

40TH (near 5th Av.)—Two-room, bath, kitchenette, beautifully furnished to sublet Summer months; reasonable rental. Longacre 9192.

44TH ST., 210 WEST (Westover Court)—Sublet by month or to October, desirable two or three room and bath bachelor apartment; hotel service; reasonable. Resident Manager. Lackawanna 7400.

45TH, 341 WEST (HILDONA COURT). Elevator apartments, one, two and three rooms and bath, showers, kitchen, kitchenette; all newly furnished and decorated; $20 to $30 weekly. Longacre 2050.

46TH (off 5th)—Cool, attractive studio apartment, Summer, $100 month. Bryant 4823.

47TH, 28 WEST—Large studio apartment, entire floor; $350 till Oct. 1. Phone Vanderbilt 6750.

48TH ST., 50 WEST—Unusually attractive and delightfully homelike apartment, 2 rooms and bath; satisfactory references indispensable. Darrah.

48TH, 57 WEST—Large furnished studio and bath; artistic environment. Bryant 1925.

49TH, 22 WEST—Beautifully furnished apartment, 2 rooms, bath, kitchenette; southern exposure; piano, phonograph, telephone, service; reduced rent.

49TH, 21 WEST—Two rooms, bath, kitchenette; artistically furnished; to refined people. Ring basement bell. Plaza 0645.

58TH ST., 21 WEST—Beautifully furnished two rooms, kitchenette; July and August less than rent furnished. Plaza 5555.

50TH, 10 WEST—Exceptionally attractive, cool 2-room apartment, tile bath, shower, telephone; bargain for July and August; shown afternoons, evenings. Phone Circle 8788.

50TH, 43 WEST—Two large rooms, bath, kitchenette; entire floor; nicely furnished.

50TH, 17 WEST—Two rooms, bath, kitchenette; lease October or longer; $185.

51ST, 57 WEST—Luxurious bachelor apartment, suitable couple; interior decorated drawing room, tile bathroom, kitchenette, real icebox, baby grand, victrola, choice books; July-October; rent $150. Phone Circle 3282 mornings.

51ST ST., 33 WEST—Twelve-story apartment hotel; Summer rates; 1 to 5 rooms, 1 to 4 baths.

52D, 33 WEST—My 2-room apartment, exquisitely furnished, exceptionally large, bright room; smart appointments, delightfully homey and comfortable; bath, limited kitchenette; front and rear exposures; exclusive residential street; Hardman grand piano; telephone service; complete for bachelor or couple; Summer rate. Esmond.

54TH ST., BROADWAY (HOTEL CUMBERLAND) — PARLOR, BEDROOM AND BATH; FROM $30 PER WEEK.

APARTMENTS TO LET.

Furnished—West Side.

54TH, 29 WEST—Attractively furnished apartments, 1-2-3 rooms; service.

55TH, CORNER 7TH AV.

THE REGAL — MODERN ELEVATOR APARTMENT HOUSE; NEWLY FURNISHED; MAID, VALET SERVICE; ONE ROOM AND BATH, $80 UPWARD; TWO ROOMS, BATH, $110 UP; REFERENCES.

55TH ST. (14th floor)—Three exposures, studio, 20x20; Steinway grand, two bedrooms, two baths, breakfast; or, bedroom, kitchen; restaurant; swimming pool. Vanderbilt 8842.

55TH, 16 WEST—Apartment two rooms, kitchenette, bath, piano. Elberson, or Supt.

55TH, 304 WEST—Six rooms (kitchen); piano; $150 to right tenant. Robsart.

55TH, 12 WEST—Beautifully furnished one and two-room apartments; reasonable rent.

56TH, 208 WEST.
HOTEL THORNDYKE.
VERY ATTRACTIVE TWO-ROOM SUITES WITH PRIVATE BATH; SPECIAL WEEKLY RATES; FULL HOTEL SERVICE.

56TH ST. (Carnegie Hall, 1015)—Attractive studio apartment, bath, piano, kitchenette; references.

56TH, 40 WEST—Beautifully furnished two rooms and bath; suitable bachelor, couple.

57TH ST., 118 WEST (GREAT NORTHERN HOTEL)—TO SUBLET BY THE WEEK OR TO OCT. DESIRABLE PARLOR, BEDROOM AND BATH; $45 WEEK.

57TH, 130 WEST—Sublet my attractively furnished apartment, three rooms and small kitchen; twin beds; elevator; 11th floor; short or long lease; reasonable. Horten.

57TH ST., 150 WEST—Handsomely furnished, high-class apartment; large living room, bedroom, bath, kitchenette, roof garden; ideal for bachelor. Boyle.

57TH, 301 WEST—Beautifully furnished two and three rooms; southern exposure; perfect light; $100 up. Columbus 7490.

57TH (opposite "21")—3 rooms, kitchenette; front; furnished or unfurnished. Columbus 3950.

57TH, 340 WEST—Modern elevator building, one, two, three rooms, bath; maid service; $60 monthly.

57TH (East of B'way)—Lady; well furnished room (grand piano); use of telephone with refined business women. Circle 2180.

57TH, 400 WEST—5-room apartment for sale, newly furnished; reasonable. Eger.

58TH ST., 151 WEST—2-room and bath California style apartment; grand piano, linen, silver, dishes, electric stove; $100; lease until October. Whitehall 1276.

59TH, 100 WEST—Handsomely furnished apartment facing Central Park; living room, bedroom, bath and kitchenette; $90 monthly until Oct. 1. Can be seen any time. Apartment 8C. Owner leaving town, must rent at once.

59TH ST., 310 WEST (Westover Court)—Sublet by month or to October, desirable two or three room and bath bachelor apartment; hotel service; reasonable. Resident Manager. Lackawanna 7400.

59TH, 32 EAST—Sublet, apartment; furnished; June 20-Sept. 16; 1 block from Central Park; tennis courts on street. Byrnes.

60TH ST. (cor. Madison Av.) Hotel Biho)—1-2-3 room suites; 1-2 baths; exceptional service; restaurant; low Summer rates.

LEXINGTON AV. (corner 70th St.)—Sublet until September, beautiful 6-room, cool, ground floor apartment, piano, phone; near subway; reasonable rent. Phone Regent 8882.

LEXINGTON AV., 1,347—Entire floor, private house, 2 rooms and bath, maid service, 12 weeks, $35 weekly; call 9 to 5, Dr. Mason.

LEXINGTON AV., 850—Attractive small apartment, two rooms, bath, kitchenette; $75. Works.

MADISON AV., 121—Until Oct. 1; 5 handsomely furnished outside rooms, bath; elevator apartment; reasonable. Tel. Mad. Sq. 6559.

MADISON AV., 425—Three rooms, bath, kitchenette; reasonable rent. Telephone Murray Hill 1460.

MADISON SQUARE HOTEL, 37 Madison Av.—2 rooms, bath. Write Mrs. Wheeler.

PARK AV., 1,049—For Summer, eighth-floor modern apartment, six large rooms, light and cool, overlooking Mansion; tastefully furnished; grand piano and victrola; one block from subway express station; reasonable terms. Phone Butterfield 9244.

PARK AV. and 75TH ST.—Seven rooms, with 3 private baths; $2500; paying $400 a month; furnished; immediate possession. Call Mount, 5700 Caledonia.

PARK AV. 480 (near 58th St.)—Seven rooms, two baths, handsomely furnished; $250 monthly; Apartment third floor, south.

PARK AV.—Beautifully furnished 7-room apartment; for Summer or longer; seen by appointment only. Phone Butterfield 6939.

TO SUBLET.

624 St., at Park Av., the Gladstone (exclusiveness pre-eminent); non-housekeeping apartments to sublet during Summer months at greatly reduced rent to approved tenant; will divide to suit, 1 to 4 rooms; complete maid and other service throughout; restaurant; finest Park Av. residential section; possession now.

ATTRACTIVE 7-room apartment, convenient neighborhood; sacrifice; satisfactory arrangements with family, maid; references exchanged. Telephone before noon, Douglas 8960 Caledonia; convenient Democratic Convention.

SALE or rent furnished or unfurnished small apartment. Tyon, 98 Park Av.

Furnished—West Side.

6TH AV., 178—3 large rooms, bath, kitchenette, furnished. Miller, 3818 Gramercy.

11TH ST.—5-room apartment completely furnished; for Summer months; attractive price. Phone Chelsea 6127.

11TH ST., 215 WEST—3 large, airy rooms, kitchenette and bath, $85. Janitor.

23D ST., WEST (The Chelsea)—Stockholder's apartment; Summer or lease; parlor, two bedrooms, bath, back parlor and small kitchen; southern exposure; 9th floor. S 744 Times Downtown.

23D ST., 337 WEST—Three clean, cozy rooms and bath; rent $40; sell furniture reasonable; bargain. Griffiths.

26TH, 9 WEST—Three large, well-furnished rooms, bath, kitchenette; lease until September.

33D, 139 EAST (near Lexington)—Convenient location; 6 rooms; improvements; lease; $85.

34TH, 128 WEST (opposite Macy's)—Two attractive, spacious rooms and kitchenette, telephone, electricity, shower, light and airy. Rosalee, Chickering 8174.

40TH (near 5th Av.)—Two-room, bath, kitchenette, beautifully furnished to sublet Summer months; reasonable rental. Longacre 9192.

44TH ST., 310 WEST (Westover Court)—Sublet by month or to October, desirable two or three room and bath bachelor apartment; hotel service; reasonable. Resident Manager. Lackawanna 7400.

45TH, 341 WEST (HILDONA COURT). Elevator apartments, one, two and three rooms and bath, showers, kitchen, kitchenette; all newly furnished and decorated; $20 to $30 weekly. Longacre 2050.

46TH (off 5th)—Cool, attractive studio apartment, Summer, $100 month. Bryant 4823.

47TH, 28 WEST—Large studio apartment, entire floor; $350 till Oct. 1. Phone Vanderbilt 6750.

48TH ST., 50 WEST—Unusually attractive and delightfully homelike apartment, 2 rooms and bath; satisfactory references indispensable. Darrah.

48TH, 57 WEST—Large furnished studio and bath; artistic environment. Bryant 1925.

49TH, 22 WEST—Beautifully furnished apartment, 2 rooms, bath, kitchenette; southern exposure; piano, phonograph, telephone, service; reduced rent.

49TH, 21 WEST—Two rooms, bath, kitchenette; artistically furnished; to refined people. Ring basement bell. Plaza 0645.

58TH ST., 21 WEST—Beautifully furnished two rooms, kitchenette; July and August less than rent furnished. Plaza 5555.

50TH, 10 WEST—Exceptionally attractive, cool 2-room apartment, tile bath, shower, telephone; bargain for July and August; shown afternoons, evenings. Phone Circle 8788.

50TH, 43 WEST—Two large rooms, bath, kitchenette; entire floor; nicely furnished.

50TH, 17 WEST—Two rooms, bath, kitchenette; lease October or longer; $185.

51ST, 57 WEST—Luxurious bachelor apartment, suitable couple; interior decorated drawing room, tile bathroom, kitchenette, real icebox, baby grand, victrola, choice books; July-October; rent $150. Phone Circle 3282 mornings.

51ST ST., 33 WEST—Twelve-story apartment hotel; Summer rates; 1 to 5 rooms, 1 to 4 baths.

52D, 33 WEST—My 2-room apartment, exquisitely furnished, exceptionally large, bright room; smart appointments, delightfully homey and comfortable; bath, limited kitchenette; front and rear exposures; exclusive residential street; Hardman grand piano; telephone service; complete for bachelor or couple; Summer rate. Esmond.

54TH ST., BROADWAY (HOTEL CUMBERLAND) — PARLOR, BEDROOM AND BATH; FROM $30 PER WEEK.

Midnight Tomorrow

For Classified Sections next Sunday, Display Real Estate advertisements must be received before midnight tomorrow (Thursday). All other classified advertisements before 8 P. M. Friday.

Advertisements for daily editions must be received before 4 P. M. on day preceding insertion.

APARTMENTS TO LET.

Furnished—West Side.

92D, 215 WEST (corner Broadway)—Will sacrifice 6 rooms, 3 baths, furnished apartment; leaving city; 15th floor; all outside rooms; spacious living room, very airy; baby grand piano, Aeolian Vocalion. Phone Riverside 7119.

92D (667 West End)—Attractive one-room apartment; kitchenette; bath; victrola; reasonable.

94TH, 250 WEST (overlooking Hudson)—Unusually large, quiet, beautifully furnished room, kitchen, bath; references. (7 West.) Cathedral 7812.

94TH, 60 WEST—Neatly furnished large 2-room apartments; kitchenette; Summer rates.

94TH, 300 WEST—Furnished 5-room apartment for rent. For information call Riverside 9087.

96TH, 319 WEST—Four rooms, overlooking river; small family; elevator; references. Reddick.

96TH, 160 WEST—Beautiful 6-room apartment; 3-room, 50 feet, facing street, sublet for Summer. Apartment 2A.

97TH, 15 WEST—Four rooms, bath, large light, cool rooms; new building; new Mason & Hamlin grand piano; exceptionally low rental July, August and September. Dingwall. Apartment 5F. Academy 8151.

97TH, 226 WEST (70)—2 rooms, bath, kitchenette, fully equipped; southern exposure; elevator; reasonable; until September, Riverside 3842.

97TH, 253 WEST—9 large light rooms and bath; electricity, telephone, elevator; beautifully furnished. Maupin. Riverside 9619.

98TH, 305 W. (SCHUYLER ARMS), SUMMER RATES.

2, 3, 4 rooms, kitchen or kitchenette. Attractive; sublease, $100 month up. Also special weekly rates; beautifully furnished, newly decorated apartment hotel; complete housekeeping facilities; full hotel service. Riverside 6100.

98TH, 340 WEST (corner Broadway)—Convenient 4-room apartment at sacrifice price for the entire Summer; immediate occupancy; attractively furnished; 2 master bedrooms; occupant anxious to leave town. Call if you can, or phone Riverside 9700, Apartment 11B.

101ST, 230 WEST—Four light rooms, sublet July-August. Apt. 4D.

102D—Seven rooms, front, magnificently furnished; piano; immediately; unusual opportunity. Endicott 1277.

103D, 308 WEST—Beautiful room, bath and kitchenette; all conveniences; telephone.

104TH, 304 WEST—Two rooms, kitchenette and bath; sublet until Oct. 1; $30, worth $100. Phone Academy 1047.

104TH, 506 WEST—Beautifully furnished three rooms, bath, kitchenette; owner's residence; references.

106TH, 328 WEST—ENTIRE FLOOR, LUXURIOUSLY FURNISHED; PRIVATE TILE BATH; REAL KITCHENETTE; WEEKLY OR MONTHLY; REASONABLE.

109TH (215 Manhattan Av.)—3, 3½, 4, 5, 6 room housekeeping apartments, elevator and non-elevator; $60 up; references assentials. Main office, 215 Manhattan Av. Academy 1647, 8 A. M. to 8 P. M. Open Sunday.

110TH, 410 WEST (corner Columbus Av.) CATHEDRAL PLAZA.

One, two and three room apartments, bath and kitchenette; $60 month up. High-class elevator apartment house. References essential. Phone Academy 0613. 8 A. M. to 8 P. M. Open Sunday.

111TH ST., 611 WEST—Six completely furnished rooms; locality fashion; attractive immediate Summer occupancy, with privilege of extended lease. Call Oliver, 7060 Cathedral.

111TH, 108 WEST—Attractively furnished five outside rooms; piano; reasonable; Summer. Nahon.

111TH, 507 WEST (424)—Attractive four rooms; cool, light (2 bedrooms); October.

111TH, 532 WEST—Living room, bedroom, kitchenette, front, comfortable; $60. Apt. 7.

112TH ST., 505 WEST—3 rooms, completely furnished; real kitchen. Apt. 6.

113TH (Broadway) — Five rooms, elevator; southern exposure; attractively furnished; $75. Circle 7262.

113TH ST., 301 WEST—Six rooms; rent reasonable. Cathedral 7160, Apt. 2D.

115TH, 508 WEST—Well furnished 4-8-room elevator apartment; Columbia section.

115TH, 546 WEST—High-class apartments, two, three rooms, bath, electricity; maid.

114TH, 520 WEST—Rent for Summer; two rooms, kitchen, bath; $60. Columbia; $50 monthly. Tegersen. Telephone Cathedral 7180.

114TH, 528 WEST (opposite Columbia)—Attractive, large, airy room, kitchenette, bath; artistically furnished; quiet, refined; references. Cathedral 7812.

116TH ST., 490 WEST—Attractive 6-room elevator apartment, overlooking Columbia University; 2 baths; beautifully furnished, including grand piano; asking only $150. Whitehall 1276.

116TH, 458 WEST—Attractive two rooms, kitchenette and bath; sunshine; opposite Columbia. Cathedral 8097, before 12 and after 6.

118TH, 418 WEST (Apt. 2d)—Comfortably furnished 6-room apartment; good business opportunity. Phone Cathedral 5094.

122D ST.-BROADWAY — Furnished apartment; 6 rooms; cool; for Summer; $90. Telephone Morningside 8496.

135TH (near Riverside) — Beautiful four-room apartment, real kitchen; $75. Endicott 6540.

136TH ST., 600 WEST—5 rooms, furnished, piano; modern elevator house; $85. Supt.

188TH, 600 WEST (corner Broadway)—Five-room apartment beautifully furnished, attractive view; rent $115. Superintendent.

147TH ST., 546 WEST—6 rooms, high class, airy, outside; also 2-3 rooms, separate apartment; will sell. Schawrien.

148TH, 402 WEST—Furnished elevator apartment, 6 rooms and 2 baths.

146TH, 540 WEST (near Broadway)—Neatly furnished 3, 4, 5, 6 and 7 room apartments; light and cheerful; elevator service; all improvements; special Summer rates.

176TH, 500 WEST—Four beautiful rooms $60, or 5 rooms $70 for 3 months; all improvements; elevator apartment. Zoolman. Phone Wadsworth 0033.

177TH, WEST (416 Fort Washington Av.)—Three, 4 and 5 room apartments furnished; complete housekeeping; spotless; immediate; elevator; Apt. 53.

160TH, 525 WEST—Four rooms, front, handsomely furnished, housekeeping; Summer months, $75; references. Fitzroy 1564 or Bilings 0907.

181ST, 720 WEST—Sell or sublet, apartment, completely furnished. Wadsworth 7085.

190TH, 601 WEST—8 rooms, elevator apartment; Summer, $50 month; couple; references. Washington Heights 3260, Apartment 2, evenings.

BROADWAY (corner of 146th)—Widow wishes refined lady or couple to share nic

APARTMENTS TO LET.

Unfurnished—Brooklyn.
Continued from preceding page.

BROOKLYN HEIGHTS—New building, near Clark St. subway, 4 rooms and bath, southern and eastern exposure; reduced rental, $125. Apply Superintendent. Main 8795.

BUSHWICK SECTION—Upper part 2-family house; 4 large, light rooms, bath, with heat; improvements; electricity; $50; adults, 112 Filling St. Phone Glenmore 2830.

EASTERN PARKWAY, 125—Beautiful three rooms and bath; finest location; new building; going away; splendid opportunity to secure bargain. Apply superintendent.

UNION ST., 772 (near 6th Av.)—Four rooms; steam, electric; $50.

Unfurnished—Queens.

JACKSON HEIGHTS—Elevator apartments, five rooms or five rooms and sun parlor; large and light; typical of the beautiful garden apartment homes that have made this community a most desirable place in which to live; $150 monthly. The Queensboro Corporation, Renting Department. Phone Havemeyer 2360.

KEW GARDENS—5-room apartment; July-October, longer; $180. Virginia 0413.

DENTIST, DOCTOR—Pleasant two-room suite on sunny corner, in home neighborhood; one short block from Beebe Av. station, Astoria, and dual transit line. 10 minutes from Grand Central; no dentist for blocks around. S 422 Times.

Unfurnished—Long Island.

FAR ROCKAWAY—4-5-6 rooms; 1 and 2 baths; highest grade garden type; elevator; reasonable. Far Rockaway 5247 or John 0660.

KEW GARDENS,
2, 3, 4, 5 all outside room apartments, select improvements, children's playground and tennis court on premises; moderate rentals. New Bolmer Apartments, Queens Boulevard near Union Turnpike. Phone Virginia 2440.

KEW GARDENS—Sublease, sacrifice, very desirable corner apartment with bath, second floor, large outside rooms; 17 minutes Penn. Sta. Phone Virginia 1181.

Unfurnished—New Jersey.

BLOOMFIELD, N. J.—High-class, modern 5-room apartment, opposite park; sublet $80, July 1. Apply O. L. Carlson, 6 Park Av., Bloomfield. Tel. 3794M.

EAST ORANGE—Modern 6-room apartment; select neighborhood; private porch, foyer hall; all improvements; superintendent service; 1 block from D. L. & W. station. Phone Owner, Orange 3852J, or Bergen 3800.

LEONIA—Four rooms, bath; on trolley line, near country club; heat, electricity, hot water; reasonable. Phone 906F.

MAPLEWOOD—8 large rooms; all improvements; on 2d floor in 2-family house; 2 blocks from Lackawanna station, half block from trolley; rent $60. 8 Jefferson Av., Maplewood, N. J.

MONTCLAIR (11 Seymour St.)—Four-room apartments to let, all improvements. Apply Superintendent, on premises.

APARTMENTS WANTED.

Furnished.

ONE to 3 clean rooms, kitchen, in city or surroundings; good commutation Central Station preferred; permanent; wanted by refined Christian Swiss couple; $40-$60 monthly. H 209 Times.

Unfurnished.

FAMILY three adults, Christians, desire free-room apartment; rent $65; West Bronx preferable. Box 318, 302 Amsterdam Av.

MOVING, TRUCKING, STORAGE

AMERICAN STORAGE CO.'S charges for storing household goods, moving furniture, pianos, packing china and glassware, also packing and shipping are the most reasonable in the city. 247-249 West 69th. Tel. Endicott 2157.

TRUCK wants load for return trip to Cleveland, Ohio, Friday or Saturday. Call H. A. Day, Cumberland 7047.

FURNISHED ROOMS.

East Side.

27TH-MADISON AV. (Hotel Madison)—Beautiful outside, sunny rooms, bath, $15-$17.50 weekly; running water, use of bath, $10.50-$15; full hotel service, daily, $2 up. 64 Madison Square Garden. Madison Sq. 1784.

29TH, 29 EAST (MARTHA WASHINGTON, 500 ROOMS, FIREPROOF, A WOMAN'S HOTEL)—ROOMS WITH RUNNING WATER, $14 to $18 WEEKLY FOR ONE PERSON; $17.50 to $21 WEEKLY FOR TWO; ROOMS WITH PRIVATE BATH, $21 WEEKLY FOR ONE; $24.50 AND UP WEEKLY FOR TWO.

60TH (146 Lexington)—Single rooms, business people; running water; $9-$10; references.

362D, 223 EAST—Large room with private bath; also single room; improvements.

33D, 11 EAST (Hotel Stratford)—A floor for women only; single rooms, running water, telephone, complete hotel service; $2.50 a day, $14 a week.

54TH, 126 EAST—Handsomely furnished, cool bedroom; service; elevator; refined; references. Poole.

36TH ST., 34 EAST—Attractive single, double rooms; running water, private baths.

56TH ST., 12 EAST—Attractive rooms, exclusive atmosphere; elevator.

37TH, 141 EAST—Rooms, baths, $10, $15, $20; telephone, electricity. Caledonia 1646.

38TH, 15 EAST—Furnished, unfurnished dining room; interesting; maid and telephone service.

39TH, 29 EAST—DESIRABLE ROOM; OWNER'S RESIDENCE; ELEVATOR.

35TH ST., 114 EAST (Park Av.)—Beautifully furnished large rooms, private baths.

42D ST., 152 EAST (Hotel Ennis, block east of Grand Central Terminal—Two connecting rooms with bath, accommodate four men, $10 day; rooms for two men, bath on floor, $3 room; running hot and cold water and telephone every room.

48TH (515 Lexington Av.)—Single, double front rooms, running water, piano; reasonable.

43RD ST., 31 EAST—Hotel New Weston. Attractive outside single rooms with running water; convenient to bath; special Summer rates. Plaza 0500.

52D and 4 Madison—Delightful room in private apartment; references required. Call Plaza 7761.

52D, 18 EAST—Double rooms, bath, with, without piano; single. Plaza 10168.

55TH, 52 EAST—Large, double or single rooms; very attractive, for couple or single gentleman; restaurant on premises; reasonable; Summer rates. Phone Plaza 3074.

57TH, 71 EAST (Madison-Park)—Attractive, comfortable room, bath; private house; gentleman.

58TH ST., 130 EAST—Large rooms, private and adjoining bath; Summer rates; reference.

56TH ST. (Park Av.)—Single, double; running water; next bath; private family; exclusive neighborhood; meals optional. Plaza 9000.

57TH AND 5TH AV. (HOTEL NETHERLAND)—LIGHT AIRY ROOMS, WITH RUNNING WATER, ON BACHELOR FLOOR; SHOWER AND TUB BATH ON FLOOR; $15 WEEKLY.

58TH AND 5TH AV. (HOTEL NETHERLAND) — LARGE, QUIET DOUBLE ROOMS AND BATHS; $35 PER WEEK.

60TH, 55 EAST—Convenient location, comfortable, large or small room; Summer rates.

60TH, 136 EAST—Rooms, newly decorated, suitable nurses or business women.

62ND, 18 EAST—Room adjoining bath; $35 month. San Jacinto Hotel.

76TH, 41 EAST—Large room, private bath, one or two; reasonable.

72ND, 43 EAST—Single, double room, 1 and 2-room suites, private bath, kitchenette; abundance hot water; moderate.

61ST (near Lexington)—Suite of 2 rooms, bath, kitchenette, reasonable. Butterfield 4381.

36TH, 14 EAST—Comfortable rooms; reasonable; breakfast if desired. Taylor, Lenox 6476.

82D, 80 EAST—Elegant, large rooms, all improvements, bath; very reasonable.

63D ST. (at Madison Av.)—Hotel Ashton—Newly decorated, furnished rooms with use of bath, $12 weekly up; rooms with private bath, $15 weekly up; buses, surface cars, subway; full hotel service; restaurant.

65TH, 170 EAST—Nicely furnished large front parlor; all improvements; reasonable; subway.

93RD, 20 EAST—Two large rooms, separate or suite; private bath; moderate.

LEXINGTON AV., 977 (71st)—Large, back parlor, comfortably furnished, newly decorated; reasonable.

LEXINGTON AV., 302 (37th)—Large, small rooms; electricity, gas; kitchenette; Summer rates.

LEXINGTON AV., 344 (between 39th and 40th Sts.)—Attractive single room.

MADISON AV., 121—Neatly furnished; showers; conveniences; light, air; homelike; reasonable. Lang.

MADISON AV., 180 (between 33d-34th)—Large room, bath; sublet. Ashland 1633.

MADISON AV., 1,069 (near 81st St.)—Nicely furnished room, all conveniences.

"ALLERTON HOUSE."
Club residence for men, conveniently located, affording every comfort of home, where surroundings and service of the select are maintained; rates $10 to $20 a week for approved residents only.
40 EAST 56TH ST. 148 EAST 89TH ST.
60 EAST 38TH ST. 302 WEST 22D ST.

ONE or two cool, attractive rooms; electricity, bath, kitchenette. Phone Plaza 2553.

LADY will share apartment or rent room to lady. Lenox 9636.

FURNISHED ROOMS.

West Side.

47TH ST., 141 WEST (just off Washington Square)—Have fine old house, like college fraternity house; will rent attractive room to refined young man; college man preferred. Spring 6063.

5TH, 41 WEST—Furnished, unfurnished; maid and telephone service. Vanderbilt 6908.

107TH, 102 WEST—Single, double, ground floor; all improvements; housekeeping. Spring 7187.

117TH, 111 WEST—Attractively furnished, cool room, overlooking garden; lady shares bath and kitchen with two congenial college women; $8, until Sept. 1. Phone Chelsea 6873 after 6 for appointment.

221D, 439 WEST—Newly furnished large, small rooms; electricity; shower; Summer rates.

31ST ST., 4 WEST (WOLCOTT HOTEL)—ROOMS WITH RUNNING WATER, $15 WEEKLY; LARGE OUTSIDE DOUBLE ROOMS, TWIN BEDS, RUNNING WATER, $24 WEEKLY FOR TWO; SINGLE ROOMS WITH BATH, $23 WEEKLY UP.

42D, 322 WEST—Nicely furnished, running water in rooms; electricity; $4.50-$5.

43D ST., 255 WEST.
HOTEL TIMES SQUARE (just off B'way).
SEPARATE FLOORS FOR WOMEN.
NEW YORK'S CHOICEST HOTEL.
1,000 rooms, with bath or connecting bath, $2 and $3 daily, $12 to $18 weekly; double rooms with bath, $4 to $4.50 daily, $25 to $27 weekly.
TELEPHONE IN EVERY ROOM.
TEL. LACKAWANNA 6900.

43D ST., 127 WEST (HOTEL WOODSTOCK).
—COMFORTABLE ROOMS WITH RUNNING WATER ON BACHELOR FLOOR; BATHS ON FLOOR; $14 WEEKLY.

47TH ST., 106 WEST—RALEIGH HALL, A RESIDENCE FOR MEN.
Attractively furnished rooms with, without private bath or shower; club advantages and accommodations, with hotel service.
RATES FROM $10 WEEKLY.

48TH, 233 WEST—Good room; shower bath privileges; $4 per week. McVicker.

50TH, 347 WEST (between 8th and 9th)—Handsomely furnished, large room adjoining bath; $16 per week; business woman or man preferred; personal and financial references required. Telephone Circle 9193 after 5.

50TH, 70 WEST—Large, exceptional room, beautifully furnished, bath connecting; electricity; references.

50TH, 8 WEST—Large room, neatly furnished, bath adjoining; service; $10 weekly.

51ST, 49 WEST—Large double room, private bath; gentleman; references; $70, reduced.

54TH ST. AND BROADWAY (HOTEL CUMBERLAND)—MODERN, FIREPROOF; ROOMS WITH RUNNING WATER, $17.50 WEEKLY SINGLE, $21 WEEKLY DOUBLE.

54TH ST., 53 WEST.
Attractive large room; running water; references.

55TH ST., 108 WEST (APT. 1).
Attractive large room, running water; reasonable. French family. Apt. 9.

56TH ST., (952 8th Av.)—Large, sunny room; reasonable; French family. Apt. 9.

56TH, 208 WEST—Parlor and large alcove in exclusive apartment; $60. Thurston.

58TH (near 5th)—Cool, airy room for two; also single; very reasonable. Plaza 1942.

59TH (opposite Park) Attractive, large room; also small room. Plaza 3778.

63D, 33 WEST—Large front, comfortable room, bath; private family. Taggart.

63TH (NORTHEAST CORNER BROADWAY; HOTEL SIDNEY)—ALL MODERN IMPROVEMENTS; HANDSOMELY FURNISHED; $2 PER DAY UP.

67TH, 14 WEST—DOUBLE ROOM, $10; SINGLE, $5.

70TH, 154 WEST—Select house; attractively furnished, two rooms, kitchenette, bath; also one room, bath; $12, $14 weekly.

70S, WEST—Bright, cool room for two young men; twin beds; also single room; select section. Endicott 7183.

70TH (2,025 Broadway, Apt. 6E)—Handsomely furnished single room; large, homelike, cool.

70TH (Broadway)—Attractive, immaculate 2 room suite; cool; private apartment. Endicott 9461.

70TH, 28 WEST—Large, cool room, complete; private tile bath, with shower.

70TH, 209 WEST—Large, attractive room, adjoining bath; skylight; $6; reasonable.

71ST, 324 WEST.
Attractive, large and medium rooms; baths, showers, newly remodeled; exceptionally low rates now.

71ST, 349 WEST—Comfortably furnished rooms, lavatories, pantry, refrigerator, kitchen privileges. 2W.

71ST, 29 WEST (near Park)—Large and small rooms, $6-$10-$16.

71ST ST., 342 WEST, 1E—Sunny room, running water, bath; smaller, $7.

71ST, 10 WEST—Furnished rooms; maid service.

71ST, 118 WEST—Attractive large room, private bath, shower; refined business people.

72D, 18 AND 20 WEST—LUXURIOUSLY FURNISHED LARGE ROOM, PRIVATE TILED BATH, SHOWER, COMPLETE KITCHENETTE; OTHER ROOMS; SPECIAL RATES.

72D, 20 WEST — MOST EXCEPTIONALLY FURNISHED LARGE DOUBLE ROOM; PRIVATE TILED BATH; COMPLETE KITCHENETTE; SPECIAL RATES.

72D, 46 WEST — HANDSOMELY FURNISHED DOUBLE FRONT ROOM, $12 UP; ALSO FRONT BASEMENT, PRIVATE BATH, KITCHENETTE.

72D, 216 WEST — Desirable large rooms, bath, shower, skylight rooms, running water.

72D, 332 WEST—Extra large and beautiful room; private bath; single room.

72D ST., 126 WEST (Hotel Nobleton)—Newly decorated, luxuriantly furnished 1, 2, 3 outside rooms, private bath; elevator, surface cars, subway; from $25 to $40 weekly; full hotel service; restaurant.

73D, 244 WEST—Cool room, private bath; business gentleman; private house; references.

73D, 168 WEST—Handsomely furnished, large room; private bath; smaller room.

73D, 144 WEST—Beautiful 3 rooms, piano, sparely; large single rooms.

73D, 265 WEST—Man share large, sunny room with man; $40 monthly.

73D, 106 WEST—Newly decorated residence; single-double rooms; $6-$12-$18.

74TH, 45 WEST — BEAUTIFULLY FURNISHED DOUBLE ROOM, PRIVATE BATH, SHOWER, REAL KITCHEN; SINGLE ROOMS; SPECIAL RATES.

74TH, 118 WEST—Desirable room, single or double; $10-$12; gentlemen; references.

74TH, 59 WEST—Parlor floor, all improvements, suitable large party; also single.

74TH, 41 WEST—EXCEPTIONAL DOUBLE ROOM, KITCHENETTE; $14.

74TH, 159 WEST—DOUBLE ROOM, KITCHENETTE, $12 UP; PRIVATE BATH, $18.

75TH, 327 WEST—Artistic parlor, bath; double, single rooms; running water; reasonable.

75TH, 118 WEST—Clean, cheerful room; running water; reasonable; private family; gentleman.

75TH, 112 WEST—Room, bath and toilet, $65 month; single, $7-$8.

75TH ST., 25 WEST—Elegant single room for refined business lady; references.

75TH, 141 WEST—Double front room, twin beds, running water. Endicott 10256.

75TH, 321 WEST—Attractive, airy single and double room; exclusive house.

76TH, 116 WEST—Large and small rooms; private house; special Summer rates.

76TH, 52 WEST—Newly decorated large room, next bath; gentleman; $12; references.

76TH, 60 WEST—Beautiful room in elevator apartment; $8 weekly. Manning.

77TH, 10 WEST—MAGNIFICENTLY FURNISHED DOUBLE FRONT ROOM; PRIVATE TILED BATH; COMPLETE KITCHENETTE; $20 WEEKLY UP.

77TH, 111 WEST—Desirable large room; all conveniences; reasonable; references.

78TH, 223 WEST—Large, cool, comfortable room; lavatory; electricity; reasonable references required.

78TH, 204 WEST—Two second-floor, sunny, complete housekeeping rooms; $16. Thomas.

79TH, 149 WEST—LARGE ROOM, PRIVATE BATH; ALSO FRONT BASEMENT, ADJOINING BATH; NEWLY DECORATED, FURNISHED HOUSE.

79TH, WEST—Beautiful, cool room for gentlemen; immaculate; exceptional environment. Endicott 2980.

79TH, 149 WEST.
Large room, private bath, newly furnished house.

79TH, 120 WEST.
Pleasant, airy rooms; single, double; private bath; home atmosphere.

79TH, 315 WEST (Apt. 1B) — Exceptional private, running water; lavatory; refined persons.

80TH, 153 WEST — Attractive furnished 7-room apartment; piano; sublet; refined surroundings; Summer rates, $140, responsible party. Pelgen.

80TH, 128 WEST—Exceptionally desirable, large room, twin beds, private bath, kitchenette.

80TH, 123 WEST—Large and small, nicely furnished rooms and suites; private baths; meals if desired; reasonable; references.

80TH, 166 WEST—Elegant parlor, kitchenette; private bath; twin beds; other rooms.

80TH, 158 WEST—Newly furnished large room, twin beds, basement, private bath.

81ST ST. AND COLUMBUS AV. (HOTEL ENDICOTT)—ROOMS WITH RUNNING WATER, USE OF BATH, $12 PER WEEK; LARGE DOUBLE ROOM WITH PRIVATE BATH, FOR TWO, $21 PER WEEK.

81ST, 265 WEST—Exceptionally attractive, large, medium, cool, outside rooms; reasonable. Morgan.

81ST, 166 WEST—Medium room, bath adjoining; electricity, telephone; private house; references.

81ST, 116 WEST—Large room, private bath; other large rooms, light housekeeping.

FURNISHED ROOMS.

West Side.

81ST ST., 123 WEST.
2 rooms, bath, kitchenette; all improvements.

82D, WEST—Studio, also small room; young ladies; references. Schuyler 1120.

84TH, 114 WEST—Parlor bedroom, bath, $10; newly decorated; well-kept apartment; American family. Phone. Durand, ground floor.

85TH, 342 WEST—Cool, delightful rooms, near Riverside; conveniences; Summer rates; business women. (Hostess) Mrs. Doubleday. Schuyler 5269.

85TH, 316 WEST—Front room; all modern conveniences; refined business couple; references.

85TH, 62 WEST—Delightful cool rooms; modern conveniences; quiet; private home; moderate.

85TH, 349 WEST—Delightful room, private family; Summer rates. 3d floor west.

85TH, 327 WEST, Apt. 6—Medium room, running water, electricity, shower; $10.

85TH, 78 WEST—Room for business woman, elevator, telephone. Apt. 9.

85TH, 68 WEST—Large room; private house; connecting bath; $12-$15; references.

86TH, 49 WEST — HANDSOMELY FURNISHED PARLOR; ALSO FRONT BASEMENT; PRIVATE BATH, COMPLETE KITCHENETTE; ALSO SINGLE ROOMS; SPECIAL WEEKLY RATES.

86TH, 206 WEST — Well-furnished single room; large sunny room; reasonable. Apt. 8B. Ferris.

86TH, 56 WEST—BEAUTIFULLY FURNISHED FRONT ROOM; ONE FLIGHT; SPECIAL RATES.

86TH, 21 WEST—Attractive rooms, bath, electricity, phone; $10 to $18 weekly.

86TH, 315 WEST—Large front, sunny room, dressing room, private house; gentlemen.

86TH, 108 WEST—Large, attractive room, private bath; also smaller room.

86TH, 132 WEST—Studio and living room; other large rooms; also small.

86TH, 329 WEST (Riverside)—Large front room; kitchenette; $17; other room $10.

87TH, 159 WEST—Large front room, for 2-3; kitchenette; phone, electricity; next bath.

88TH, 68 WEST—Three large, independent front rooms, running water; $18. Falisse.

88TH, 60 WEST—Large rooms, bath; private house; for gentlemen; $12-$15.

88TH, 159 WEST—Delightful room, private bath; also room with running water.

90TH, 55 WEST—Unusually attractive front room; private bathroom, kitchenette; electricity; reasonable.

90TH, WEST—Handsome room; twin beds, bath; 2 gentlemen, business couple; tray breakfast; $25 weekly. Schuyler 5968, mornings.

90TH, 302 WEST—Beautiful room, private house; private family; gentleman. Schuyler 8011.

91ST, 304 WEST—Delightful cool room, private bath; suitable two; reasonable; references.

91ST ST., 114 WEST—Beautifully furnished, large room; private bath, shower; all conveniences.

91ST, 126 WEST—Front parlor bedroom, bath adjoining; private entrance; piano. Steudler.

91ST, 66 WEST—Medium and large room, bath; Summer rates; owner's home.

92D, 215 WEST (corner Broadway)—Unusual opportunity; will rent room in my private apartment, beautifully furnished, sunny, private bath adjoining. Telephone Riverside 7118.

92D, 202 WEST—Single, double, running water; private bath; conveniences; elevator. Hull.

92D, 6 WEST—Large, small, clean rooms, 6th floor; elevator; references, Walsh.

92D, 156 EAST—1 or 2 rooms, with, without kitchen. Lenox 0193.

93D, 258 WEST (west of Broadway)—Attractive, furnished, large room; bath, kitchenette privileges; one flight; others, $5 up.

93D, 260 WEST—Furnished room; private bath; reduced rents.

93D, 308 WEST—Private family, with or without board; references. Apt. 3E.

95D, 309 WEST—Comfortable single rooms; bath, phone, elevator. Apt. 4B.

94TH, 250 WEST (overlooking Hudson)—Attractive, quiet, well-furnished room; references. Apt. 7 west, Cathedral 7812. Call afternoons.

94TH (214 Riverside)—Handsomely furnished, double room; elevator; reasonable. Riverside 3287.

94TH, 16E, WEST—Large room, lavatory, bath connecting; southern exposure; private residence.

95TH, 336 WEST—Single room, with couple; young man; $7. Apt. 43.

96TH (near Park)—Private house; attractive room, private bath; gentleman. Riverside 5413.

96TH, 324 WEST (3A)—Medium airy room; bath adjoining; gentleman; $6.50; evenings.

97TH, 316 WEST (near Riverside Drive)—Exceptionally clean room, running water, private lavatory; phone, elevator; two blocks express subway; complete hotel service; central. C 438 Times.

97TH, 1 WEST (Facing Central Park)—Elegantly furnished front rooms; hotel service; running water; elevator; $8 up weekly.

97TH, 229 WEST—Rooms, with or without private bath; Summer rates. Telephone Riverside 2390.

97TH ST., 255 WEST — Outside, private family; gentlemen; $6. Apt. 6.

99TH, 306 WEST (2E)—Comfortable, single, front room; cool, shower, conveniences; reasonable.

99TH, 306 WEST (Broadway) — Attractive, quiet room; private family; references. 5 west.

99TH, 244 WEST—Double, single; elevator; kitchen privileges; Summer rates. Apt. 45.

99TH, 244 WEST (Apt. 55)—Desirable large room, with piano; kitchen privileges.

100TH (2,647 Broadway), 4W—Beautifully furnished single room; clean, private; phone, elevator.

101ST, 331 WEST (Riverside)—Attractive front room or suite. Riverside 2223, 4-E.

101ST, 211 WEST (Apt. 74)—Ideal home, lady; adjoining bath; elevator; $8.

102D, 316 WEST—Attractive rooms, private bath; complete; kitchenette; reasonable. Riverside 10064.

102D, 308 WEST—Beautiful, light rooms; telephone; baths; near subway; $6 up.

103D ST., 205 WEST (Apt. 3B)—Subway block; clean, airy room in elevator apartment; all improvements; gentlemen; $8.

103D, 85 WEST—Large, clean rooms, electricity; $6, $8.50. Academy 5452. Fuchs.

104TH, 306 WEST—Elegantly furnished large room, adjoining bath; kitchenette; owner's residence.

106TH, 248 WEST—Room in private family, elevator apartment; running water. McCord.

107TH, 308 WEST—ELEGANTLY FURNISHED DOUBLE FRONT ROOM, PRIVATE TILED BATH, SHOWER; COMPLETE KITCHENETTE; ALSO MEDIUM ROOM; SPECIAL RATES.

107TH, 230 WEST (Apt. 45)—Attractive single, double, outside, corner. Academy 0068.

108TH, 328 WEST—BEAUTIFULLY FURNISHED DOUBLE ROOM; PRIVATE BATH, KITCHENETTE; SPECIAL RATES.

108TH, 301 WEST (Broadway)—Convention guests; double, single rooms, private bath. Dickson.

108TH, 241 (corner Broadway; Apt. 2A)—Large room; southern exposure; couple, $10.

108TH, 318 WEST—Beautiful double rooms, kitchenette, private bath; $15 up.

109TH (Broadway)—Magnificent room; ideal for apartment; $8 weekly. Manning.

110TH, 137 WEST (Apt. 9)—Large, airy rooms; single, double; near subway.

111TH ST (Near Riverside Drive)—Private family offers cool, comfortable room to refined lady. Cathedral 7060. Apt. 31.

111TH, 318 WEST—Handsomely furnished, large, sunny room, adjoining bath. Apt. 64.

112TH, 542 WEST (10C)—Light, cool, most desirable, refined home; unusual opportunity.

112TH, 542 WEST (8C)—Attractively furnished, single or double; business couple, gentleman.

112TH, 505 WEST—Sunny outside room, telephone, electricity; seldom vacant; $5.50. Wilford.

112TH, 542 WEST—Double, twin beds, single with bed; Summer rates, 5A.

113TH, 611 WEST (Apt. 62)—Attractive front, medium room; private family; gentleman.

113TH, 501 WEST — Airy living, bedroom, twin beds; $15; reasonable. Parker.

115TH, 546 WEST—Large room in private house, suitable for two.

113TH, 541 WEST—Fine room, kitchen; $12; elevator. Apt. 6. Cathedral 7870.

113TH, 867 WEST (Broadway)—Attractive, large front room, one or two. Henry.

118TH, 501 WEST—Beautiful outside room; kitchen privileges. Apt. 1E. Cathedral 2150.

114TH, 622 WEST—Large, airy, well furnished room, opposite bath, suitable 2, Summer rates; references. Apt. 53.

115TH, 416 WEST (Apt. 2E)—Attractive single; sunny; running water; gentleman; near subway; $6; call afternoons and evenings.

116TH, 404 WEST (opposite Columbia)—Two beautiful connecting outside rooms, kitchen; airy, quiet; references. Apt. 33, Cathedral 7812.

117TH, 368 WEST (corner Morningside Av.)—Two beautiful rooms, facing park; two beds; $15 per week. Bullot.

118TH ST., 310 WEST.
HOTEL CECIL.
ROOMS WITH AND WITHOUT PRIVATE BATHS, FROM $10 PER WEEK UP, INCLUDING FULL HOTEL SERVICE.

118TH, 419 WEST, Apt. 41—Outside single and double rooms; $6 up.

119TH, 150 WEST—Back parlor, private bath, kitchen, home of refined surroundings.

FURNISHED ROOMS.

West Side.

122D, 515 WEST—Business woman will share apartment with couple or girls; piano. Call evenings, Apt. 65.

138TH, 612 WEST—Balcony room, bath, with kitchenette; electricity, hot water, in private house, telephone; near Riverside, subway.

138TH, 605 WEST (Apt. 21)—Large front; cool, clean; very reasonable; references.

140TH, WEST (61 Hamilton Place)—Single-double, front; convenient subway, bus. Belsner.

141ST, 605 WEST—Exceptional front, southern exposure; elevator, phone; $10. Apt. 6C.

143D, 528 WEST—Comfortable room, kitchen privileges; see after 4. Apartment 54.

145TH (70T St. Nicholas Av.)—Cool, comfortable room, private family. Apt. 64.

146TH ST., 540 WEST (near Broadway)—Clean, cheerful, single and double rooms; in improvement; elevator service; $6, $7 and $9 weekly; kitchen and bedroom, $12 to $15 weekly.

147TH, 546 WEST—Large, sunny, housekeeping; clean, light work; part rent; also 2 connecting rooms; high class. Schavrien.

151ST, 518 WEST—Room to let; private family; elevator apartment. Apt. 45.

154TH, 625 WEST—Front room one, two gentlemen; Sunday, Apt. 41D. Billings 2750.

175TH, 500 WEST—Will rent large room or share apartment with business couple, or take care small child; no other roomers. Apt. 8B. Phone.

177TH, 717 (near Broadway)—Large, comfortable single; no other roomers; $7; elevator. Geyer, Apartment 33. Billings 2340.

180TH, 556 WEST—Lovely, light, airy room, adjoining bath; suitable 1 or 2; private family; references after 6. Harrison.

184TH, 601 WEST (Apt. 2G)—Newly furnished room, strictly private, adjoining bath.

CENTRAL PARK WEST (91st St.)—Comfortable airy room, private bath; restaurant in building; moderate prices. T 451 Times.

CENTRAL PARK WEST (89th)—Sunny, homelike; private family; $8-$10. Schuyler 5368.

CENTRAL PARK WEST (near 66th)—Beautiful room, lovely surroundings; unusual. Trafalgar 7838.

CENTRAL PARK WEST, 15 (near 61st)—Large room, running water; single room, opposite bath. Inquire at elevator.

CENTRAL PARK WEST, 416—Parlor and bedroom; piano; facing park. Clarkson 0543.

GREENWICH VILLAGE—Large comfortable room; private garden privilege; $40. Spring 8758, evenings.

GREENWICH VILLAGE—Suitable one, two; use apartment; reasonable. Ruse, 115 Washington Place.

MANHATTAN AV., 272—Attractive double and single, facing park; gentlemen. Apt. 3L.

RIVERSIDE—Bedroom, parlor, use kitchen; $8; Southern couple, apartment, near 96th express; prefer business girl. Telephone Riverside 6358.

RIVERSIDE DRIVE, 292—BEAUTIFULLY FURNISHED DOUBLE FRONT ROOM; COMPLETE KITCHENETTE; $16 UP.

RIVERSIDE, 222—Handsome suite, overlooking Hudson; also room; private bath. Apt. 53.

RIVERSIDE, 126 (85th)—Attractive, cool, outside; lavatory, shower; $10-$15. 7th floor.

RIVERSIDE DRIVE, 116 (84th)—Beautiful room, daybeds, double, adjoining bath; reasonable. Moorhead.

RIVERSIDE DRIVE, 151 (87th)—Front room. Room, private bath. Simaler. Meals optional.

RIVERSIDE DRIVE, 214 (94th)—Beautiful large room, running water; overlooking Hudson. Morton.

RIVERSIDE DRIVE, 110 (83d)—Attractive front, twin beds; river view. Apartment 1E.

RIVERSIDE DRIVE, 322—DOUBLE FRONT ROOM, $12; SINGLE ROOMS $7 UP.

RIVERSIDE DRIVE (326 West 80th St.)—Single, double, with or without meals.

ST. NICHOLAS AV., 736—Beautiful large room, running water, kitchenette; private house.

WEST END AV., 700 (94)—Studio and other attractive rooms, all conveniences; desirable location, one block from Broadway car, subway and Riverside Drive. Britten.

WEST END AV., 611—Large double front; beautifully furnished; piano; kitchenette, bath.

WEST END AV., 780—Beautiful outside, cool room adjoining bath; gentleman; private family. Riverside 0322.

WEST END AV., 347 (76th)—Parlor studio; comfortable front room, adjoining bathroom, $10.

YOUNG widow, business woman, wishes to share her three-room attractively furnished apartment, near 207th St. and Broadway, with another cultured girl; piano and outside room; rental moderate. Interview requested. H 963 Times Downtown.

FOR responsible gentleman, corner bedroom, bath, living room; exclusive apartment; homelike, cool; hotel service; central. C 438 Times.

OUTSIDE; PIANO; DAY BED; MAID, PHONE; TUTORING. CATHEDRAL 8968.

Brooklyn.

FOREST HILLS GARDENS (15 minutes from Penn. station)—Small family in house, offers comfortable and livable room, adjoining bath; an exceptional opportunity. Boulevard 6514W.

HEIGHTS—Business woman; unusual accommodations; convenient transportation. 64 N. Y. Times Brooklyn Branch.

WELL furnished room with bath, suitable for one or two people; to sublet until Sept. 1 at $23 per week. Inquire of the room clerk, Hotel St. George, Brooklyn, Clark and Henry Sts.

Long Island.

BEECHHURST—Furnished rooms, private family; 30 minutes from station, bathing. Phone Flushing 4877.

BELLE HARBOR, N. Y.—1-2 well furnished rooms, Summer season, with private family. Skelly, 440 Beach 126th.

FAR ROCKAWAY—Large room, near station, beach; separate bath; suitable two; private home. Metchik, Longacre 9660.

New Jersey.

ORANGE—Exclusive neighborhood; refined environment; garage privilege; near Lackawanna; references. Orange 980M.

UNFURNISHED ROOMS.

107TH (West of 6th Av.; 9 Patchin Place.)—Two rooms, bath, kitchenette; $60; open days. Superintendent on premises.

46TH, 12 WEST—Two rooms, kitchenette, bath; improvements; furnished or unfurnished. Feinberg.

106TH, 321 WEST — Beautiful room, adjoining bath; cooking; business women; low rental.

ROOMS WANTED.

Furnished.

HEBREW young man desires room private family, either in city 10 minutes Times Square or country 45 minutes commuting; state rate. C 491 Times.

GENTLEMAN wishes furnished room or small apartment near Lexington subway; state particulars. S 424 Times.

Unfurnished.

CHRISTIAN business woman desires unfurnished sunny room, Washington Heights. C 428 Times.

BOARDERS WANTED.

East Side.

30TH ST. (at Lexington Av.)—Hotel Rutledge, for women only; one room and meals, $18 weekly; elevator, telephone, &c.; full hotel service; newly decorated.

508 (AT 5TH AV.)—ELEVATOR, STEAM, PRIVATE BATH; EXCLUSIVE RESIDENCE; HOTEL SERVICE. EXCELLENT CUISINE. CIRCLE 1980.

MADISON AV., 213 (36th St.)—Single, double rooms; excellent table; references.

West Side.

39TH, 29 EAST—Large room, private bath; also small room.

57TH, 351 WEST (near Circle)—Large rooms, private bath, piano; French cooking.

58TH ST., 41-43-45 WEST—ELEVATOR. MADISON ARMS.

58TH, 46 WEST—Desirable double and single rooms, with or without board.

72D, 318 WEST—Desirable rooms, private baths; with or without board; reference.

75TH, 26 WEST—Miss Edward's; desirable rooms; table guests; Summer rates.

76TH, 331 WEST — Double, private bath; single, front basement; running water; with or without board; French cooking; references.

79TH ST., 114 WEST.
79TH ST., 122 WEST.
82D ST., 124 WEST.
Attractive homes, unique in a city like New York; group capacity, 250, permitting use of furnish quests and convenience found only in the residential hotel; modern accommodations moderately priced; booklet.

80TH, 143 WEST—Suite with private bath; single rooms; homelike surroundings; references.

83D, 11 WEST—Large room with board, modern improvements; table guests; reference.

85TH, 125 WEST—Large and smaller rooms, American family; private house; references.

83D, 307 WEST—Large and small rooms; board optional; running water. Edmunds.

154TH, 428 WEST (near Amsterdam)—Attractive front room, next bath; good table.

RIVERSIDE DRIVE, 294 (102d)—Single, double rooms, private bath, elevator; excellent meals.

RIVERSIDE DRIVE (326 West 80th St.)—Single, double, with or without meals.

THE SIDNIA, 42 West 82d — Attractive rooms with, without private bath.

BOARDERS WANTED.

Brooklyn.

SHEEPSHEAD BAY—Every attention given elderly and convalescent people; nurses; own home physicians; references. 2,311 Neck Road. Brighton Beach subway. Davey 8127.

COUNTRY BOARD.

Connecticut.

SOUTH NORWALK, Conn.—Shore front house; private beach, bathing, fishing; attractively furnished rooms, overlooking water; verandas; garage; excellent board; 40 miles out; moderate; reservations. Manzavinos, Dorion's Point.

Long Island.

FAR ROCKAWAY (Phone 1484)—Accommodations refined guests; excellent board. 2,624 Franklin Av.

FAR ROCKAWAY—Paying guests; home cooking; reasonable. 1,347 Hollywood Av. Phone 3078.

FORT SALONGA, L. I.—If you love nature, good food, ideal surroundings, I have a wonderful place just out of Northport, L. I.; accommodations for a few refined guests; all improvements. Full particulars upon request, Mrs. E. Anderson. Tel. Northport 217W.

LONG BEACH, 429 West Penn—Ideal Summer home for people of taste and refinement; block to ocean. Mrs. Feigin. Long Beach 286.

LONG BEACH—Beautiful home, refined Jewish family, accommodate guests; excellent meals; reasonable rates. Reiman, 564 Laurelton. Telephone 426-J.

LONG BEACH—Beautiful ocean room, accommodating four; another for three; private bath between. Y 2408 Times Annex.

LONG BEACH—Catering to refined guests. 50 West Olive St. Phone 1025.

ROCKAWAY PARK—Cozy rooms; running water, good food, homelike cooking; convenient location; moderate rates. 229 Beach 120th St.

ROCKAWAY PARK, Long Island—The Avonmore, 145 Beach 120th; modern; ideal location, excellent cuisine. Telephone 1347 Belle Harbor.

BACHELORS.
Beautifully furnished room with meals, $25 per week; golf, tennis, dancing; 18 minutes

SITUATIONS WANTED—Male.

CHAUFFEUR-MECHANIC wants position with private family; 12 years' experience on any car, driving, repairing same; wishes city or country place; excellent reference; neat, obliging, handy; modest wage start. Walters, 54 Barrow St. Telephone Spring 8756.

CHAUFFEUR-MECHANIC wants position; elderly; sober and neat appearance, with excellent references; knows all roads around New York; very willing and conscientious worker; not particular about hours; married. Ervin, 2128 West 56th. Tel. Riverside 6606, Ext. 24.

CHAUFFEUR, COLORED, WISHES POSITION; CITY PREFERRED. BRADHURST 8718.

CHAUFFEUR-MECHANIC, Swedish, single; long experience high-grade cars; references. Bedford 4654.

CHEF—Young colored man; road house; all-around cook. 133 West 146th, Apt. 27. Audubon 6116.

COMPANION to gentleman; young Spanish composer wishes position; references. E 375 Times.

COUPLE, white, chauffeur, A1 mechanic; wife, excellent cook; no objection to leave city; best of references. Write F. J. Smith, 181 19th St., Brooklyn.

COUPLE, refined, middle aged, desire position caretakers private house Summer months; trustworthy; highest references. H 976 Times Downtown.

COUPLE, butler and cook; thoroughly experienced; personal references. Phone Lenox 1411.

COUPLE, Japanese, man cook, wife chambermaid-waitress; references. Waka, 129 West 122d.

CREDIT ASSISTANT, 23, collections controlled; 5 years' experience. Penner, 157 Pitt, City.

CREDIT MANAGER, 15 years' experience, well acquainted in textile and banking circles; age 30, married. C 476 Times.

DRAFTSMAN and designer of automatic machines and intricate mechanisms seeks position where reliability, rapidity and accuracy will be appreciated; now doing work on the order of calculating and accounting machines; rational and effective inventive ability; ideas satisfactorily developed; extensive practical experience, technical education, age 32; salary commensurate with ability and capacity. F 101 Times.

DRAFTSMAN, junior architectural, desires position with an architect or as a timekeeper for the Summer. Charles E. Colen, 321 Lafayette Av., Brooklyn, N. Y.

DRAFTSMAN, reinforced concrete experience; good letterer, designer, wants position. C 468 Times.

DRAFTSMAN for stone yard; experienced also in cut cast stone; estimator; can run plant. C 448 Times.

EXECUTIVE—IMPORT EXPERIENCE.

General merchandise, phonographs, toys, musical instruments, novelties; 16 years import experience; have run my own business successfully; competent to relieve some executive of a burden of responsibility, correspondence, department management, office building, &c.; thorough correspondent in German; age 36; aggressive, clean cut; manufacturer, importer or distributor can profitably use my ability for independent thought and action; I seek opportunity and a good connection; remuneration secondary. Y 2477 Times Annex.

EXECUTIVE

Graduate mechanical engineer, whose business career has brought him in active and successful contact with every phase of big business, both here and abroad, including manufacturing, selling, credits, importing and exporting and general organization, is available for connection in managerial capacity or as assistant to important executive; sound business vision, efficient knowledge, tact, ability to handle difficult negotiations and capacity for organization, are among his qualifications. M 284 Times.

EXECUTIVE

of strictest integrity and wide experience in finance, accounting and production, is open for an engagement in an official capacity in charge of one or more of these branches of the business or to relieve owner or head of firm from pressure of affairs. H 972 Times Downtown.

EXECUTIVE.

Energetic young business man, extensive experience Dutch East Indian import, export and foreign shipping, desires connection; highest references; willing travel. H 210 Times.

EXECUTIVE for chain store, 34, married, desires position buyer, auditor, office manager; millinery experience; excellent references. H 112 Times.

EXECUTIVE, English, Spanish, Dutch, German speaking, 31 years, married, 14 years' business, office, executive experience, wishes responsible position. C 486 Times.

EXPORT CLERK—Young man, three years' experience, seeks position. H 189 Times.

FOOTMAN—Hotel, high-class apartment; long experience; first class. H 3[illegible] Times.

FOREIGN CORRESPONDENT, 27; French, English, German; knowledge shorthand all three languages; also experience bookkeeper. H 182 Times.

FOREMAN, married, versed in reading blue prints; knowledge of systematizing, efficiency methods, general production. H 972 Times Downtown.

FOREMAN, garage, capable assuming entire charge day or night. H 186 Times.

GARAGE MAN; experienced; colored; washes, drives, greases; apprentice; references. F 108 Times.

GARDENER, single; vegetables, lawns, hedges; references. John Mortimier, 346 9th Av.

GARDENER, married, can drive car, wishes place suburban estate. C 465 Times.

GENTLEMAN going abroad wishes place chauffeur desirable position. Endicott 5073 from 6 to 7 P. M.

HEAD WAITER, exceptionally well recommended, wants situation in the country. H 856 Times.

HEADWAITER, steward, white, age 30; country club or resort hotel; good references. B 62 N. Y. Times Brooklyn Branch.

JAPANESE, first-class cook, part-time work morning and evening or afternoon and evening; highly recommended. Sartoh, 312 West 88th St.

JAPANESE, first-class chef, wants situation private family; good housekeeper; best city references. T., 35 East 29th.

JAPANESE COUPLE, experienced in cooking, housework; entire charge small family, city, country. F 99 Times.

JAPANESE—A1 cook or butler; private family; city or country; reference. Write to M. Ito, 328 West 108th.

JAPANESE, first class butler desires position; thoroughly competent in all details; best references. Shimo, 9 West 96th St.

MAN, 27, COLORED, COLLEGE EDUCATION, NOT AFRAID OF HARD WORK, DESIRES POSITION. MORRISON, 230 WEST 149TH.

MAN over 30, good writer, speller and composer, anxious for position; best of references. Y 2468 Times Annex.

MASSEUR, license No. 102,354, desires position Institution or bath, New York or Brooklyn; experience. C. Olsen, 217 Presidant St., Brooklyn.

MECHANICAL ENGINEER; inventions developed; manufacturing expert, automatic intricate devices; member A. S. M. E. J 900 Times Downtown.

MESSENGER for bank or commercial institution, by middle-aged man, intelligent, trustworthy; best references. J 786 Times Downtown.

OFFICE MANAGER (or assistant to), with varied business experience in office detail, selling and buying; education and experience will help me to quickly grasp the fundamental details of your business; small, progressive firm preferred; salary $45 a week. H 185 Times.

OFFICE MANAGER-ACCOUNTANT, successful, extensive experience; finances, credits, branch offices' control, sales correspondence; manufacturing, export; import fields; university graduate; excellent credentials. C 484 Times.

PATTERN MAKER, cutter, dresses, good inside man, take entire charge plant, several years' experience; good connection where future is assured. Write R., 8,838 Broadway.

PROFESSOR of Spanish, A1, for college or school. Demur, 5 West 123th Street.

RESEARCH ENGINEER, technical graduate; comprehensive investigation experience, chart expert, intelligent, active, 29, married. H 981 Times Downtown.

SALES ENGINEER, 16 years' electrical, mechanical experience; several years largest electrical company; excellent references. J 795 Times Downtown.

SALESMAN, COLLEGE TRAINED IN SELLING, BUT LITTLE EXPERIENCE CAN BE DEVELOPED BY SOME SALES MANAGER TO PAY BIG DIVIDENDS; THE CLAY IS THERE; WHO WILL MOLD IT? AGE 23. C 467 TIMES.

SALESMAN, expert, Harvard man, 33 years old, speaking English and Spanish fluently, experience exporting and construction work, South America, just arrived from Colombia; seeking advantageous connection. Address F 106 Times.

SALESMAN, 35, hustler, thorough business man, seeking connection with a firm who can use my services and years of experience; willing to travel 7 to 8 months a year; have been in business for myself, covering all territories. H 138 Times.

SALESMAN desires represent in Boston, New England, New York or Western firm. Address Box 1126, Boston, Mass.

SITUATIONS WANTED—Male.

SALESMAN, 29, live wire, desires connection, manufacturing, jobber; can sell, manage office, sales, credits, mail order; experienced, capable; finest credentials. H 909 Times Downtown.

SALESMAN, college graduate, successful selling record; have been in charge sales office; desire position with established concern; salary or drawing account. C 490 Times.

SALESMAN who has successfully covered Middle West, calling on jewelry department and gift stores, open for proposition on commission basis with drawing account. C 490 Times.

SALESMAN AND MANAGER, thoroughly experienced mens furnishings, desires to change positions; A-1 references. F 87 Times.

SALESMAN, executive, food products, 10 years' experience, established trade, highest credentials, desires connection responsible concern. C 477 Times.

SALESMAN, going to California to live, successful record, desires position of responsibility and future with established firm; ability to sell; references. F 105 Times.

SALESMAN, executive, highest credentials; knowledge metals, desires connection with firm who needs man of ability. C 474 Times.

SALESMAN, 29, experienced, energetic, desire connection with reliable concern. N 778 Times.

SALESMAN; 22; Christian; mechanical and electrical experience; Long Island; would drive light truck. Y 2466 Times Annex.

SALESMAN, car, open A1 line merchandise; 10 years' experience. C 493 Times.

SALESMAN, with car; New York or New York State. N 372 Times.

SECRETARY-STENOGRAPHER, 26, university training; five years' business experience; references; live Westchester. K., 103 West 119th. University 5862.

SECRETARY-STENOGRAPHER, 25 years age; 5 years' varied business experience; expert stenographer and correspondent; can relieve busy executive of details. C 497 Times.

SECRETARY - STENOGRAPHER, traffic, first class office man, age 25; salary $3,000 year; best references. 56 N. Y. Times Brooklyn Branch.

SECRETARY, stenographer, 7 years' experience, best reference; salary $150. C 504 Times.

SHIPPING CLERK, thoroughly experienced, desires connection, capable handling following efficiently, receiving, packing, routing, keeping records. F 104 Times.

SHIPPING CLERK, 25, Christian, reliable, 7 years' experience. Borrell, 445 2d Av.

SHIPPING CLERK, 31, year's experience; good packer and marker. F 94 Times.

STENOGRAPHER, secretary, translator, fluent Spanish, French, Portuguese; native American; single; long residence in Europe and South America; knowledge of geology, metallurgy and oil field practice. J 777 Times Downtown.

STENOGRAPHER-TYPIST, knowledge billing; 7 years' experience; position advancement. M 289 Times.

STENOGRAPHER, Spanish-English, beginner; experienced correspondent; export translations, typist. F 109 Times.

STENOGRAPHER, assistant bookkeeper, 24; 5 years' experience; highest references. M 299 Times.

STENOGRAPHER wishes part-time position; five years' experience. E., 192, 205 Broadway.

SUPERINTENDENT—3½ years present position; repairs, plumbing, carpenter, electric, &c.; owns tools. Caton, 2,144 5th Av. Harlem 2987.

TEACHER, expert in Spanish, French, German, seeks Summer position; also experience other secondary subjects. Room 611, 256 Broadway.

TRAFFIC MANAGER, now on Coast, desires connection New York within 30 days; thoroughly experienced. S 415 Times.

TUTOR—Harvard student, educated France, wishes position teach French and college entrance subjects; excellent reference. Write Grayson, Lyme, Conn.

VALET, butler, young man, willing, honest, educated, wishes position; will furnish references. C 472 Times.

YOUNG MAN, 24, wants a real job where hard work, ambition and intelligence will earn a future; college education, 2 years' business experience, everything from shipping to selling. S 422 Times.

YOUNG MAN, European university education, English, German, French, neat appearance, experienced buyer, seller European and American markets; now an agent for European house. F 110 Times.

YOUNG MAN, 22, thoroughly versed as complaint adjuster, correspondent, head of stock, business routine and detail work, desires serious connection with responsibility; salary not pertinent. H 191 Times.

YOUNG MAN, 24, conscientious, well educated; 7 years selling, general business experience, knowledge bookkeeping, good dictating; desires connection with growing concern. C 506 Times.

YOUNG MAN, 19 years of age, high school graduate, just completed first year at Brown University, desires position with high-class, reputable concern; best references furnished. H 953 Times Downtown.

YOUNG MAN, 24, Christian, technical, high school education, 8 years' business experience at cost accounting, purchasing, bookkeeping, salesmanship. J 773 Times Downtown.

YOUNG MAN, university graduate, business experience; Jewish; assist manager, executive; salary secondary; knowledge stenography, typewriting. C 473 Times.

YOUNG MAN, 23 years of age, high school graduate, 3 years' business experience, desires clerical position with future. H 978 Times Downtown.

YOUNG MAN, Christian, energetic worker, desires position with good future where hard, conscientious work will be appreciated; no selling; evening. C 502 Times.

YOUNG MAN, 22, high school graduate, 7 years' extensive business experience, desires position with advancement. Joe Rush, 890 Marcy Av., B'klyn. Williamsburg 2154.

YOUNG MAN, several years textile business, inside outside experience; good education, aggressive, neat; best references. F 90 Times.

YOUNG MAN, age 20, three years' experience sample room silk and woolen houses, desires position offering opportunity entering sales department. M 293 Times.

YOUNG MAN, 22, hard working, educated, wishes work evenings; best of references. M 277 Times.

YOUNG MAN, 24, wishes to learn reliable lines; fond of driving; well educated; legal training; experienced office, sales, advertising, etc. C 507 Times.

YOUNG MAN, well educated, French, English, wishes go abroad as secretary or companion to gentleman. C 480 Times.

YOUNG MAN, Scotch, 22, chauffeur's license; pianist; anything, anywhere. H 193 Times.

YOUNG MAN, 21, several years' business experience, desires position with prospects. Box 191, 219 7th Av.

YOUNG MAN, 22, desires position with future; shipping and packing experience; references. E 348 Times.

YOUNG MAN, 24, university graduate, 6 years' business experience, desires connection where ambition counts. C 494 Times.

YOUNG MAN, 27, experienced bookkeeping, accounting, credits, desires position. H 193 Times.

YOUNG MAN, 23, desires position with growing concern; ambitious, clean cut; A1 references; have car. A. 1111 Times Harlem.

YOUNG MAN, two years college; business experience; permanent position. M 294 Times.

YOUNG MAN, good references, wishes houseman, valet position. C 453 Times.

YOUNG MAN, 6 years' silk experience, any legitimate position. C 466 Times.

YOUNG MAN wishes position as buyer; ten years' experience. C 465 Times.

YOUNG MAN wishes position 4-12 P. M.; has chauffeur's license. C 317 Times.

YOUNG MAN desires position boys' camp; athletically; reference. C 471 Times.

YOUNG MAN, 20, ambitious, willing to travel, Auerbach, 221 Powell St., Brooklyn.

FOREIGN FIELD.

Young man of 30 would appreciate opportunity of receiving, at home office of American firm having permanent branch office in Paris, the necessary training which will prepare him to assume within a reasonable length of time a permanent position of trust and opportunity, such as secretary and assistant to representative or executive of firm in above city; diversified experience along general office and secretarial lines; American born, single, Protestant; would like sufficient time before leaving U. S. to study house policies and products and to acquire working knowledge of language, but can sail immediately if necessary. J 796 Times Downtown.

I AM 30, with 2 years college, 2½ years captain U. S. Infantry, 8 months A. E. F.; held responsible executive position large New York organization; have good business training; now earning more than $7,000 a year; can control myself, hence others; intensely ambitious and while not reckless will undertake any legitimate project, no matter how arduous or hazardous, to achieve success; prefer United States, but will go anywhere in the world if there is possibility of brilliant future. C 507 Times.

COLLEGE STUDENT would like job for Summer in Summer resort or hotel. John Bacon, 666 Jamaica Av., Brooklyn.

COLLEGE GRADUATE desires position with accounting or commercial house. F 96 Times.

STUDENT wishes position, bookkeeper, chauffeur. Foxcroft 8100, Marcus.

COLLEGE man desires position with financial or accounting house. F 96 Times.

Employment Agencies.

TWENTY years' reference, Best & Co., as doorman; now supply you with colored help, male, female, city or country; references. Dutton's Agency, Stadburst bldg.

FEMALE HELP WANTED.

ASSISTANT BUYER.

LININGS.

GIMBEL BROTHERS, INC.,
33D ST. & BROADWAY.

REQUIRES ASSISTANT BUYER OF LININGS; MUST HAVE THOROUGH KNOWLEDGE OF THE MERCHANDISE; EXCELLENT OPPORTUNITY FOR ONE WHO CAN QUALIFY.

APPLY IN PERSON BETWEEN 10 A. M. AND 5:30 P. M. OR WRITE EMPLOYMENT OFFICE, 9TH FLOOR.

BEAUTY SHOP MANAGER.

Excellent out-of-town position for woman experienced in managing beauty shop in department store; must have selling experience and know beauty work, including permanent waving. Write full particulars, Box 65, 238 West 42d St.

BILLING MACHINE OPERATOR and stenographer, experienced on Remington with Wahl attachment, desirable office, masons material business, located East 60's, Manhattan; hours 8 to 6; salary $25. S 945 Times Downtown.

BOOKKEEPER.

Assistant in office of large shirt house; must have several years' experience and capability to shortly take charge of set of books. Apply in own handwriting, stating age, references and full particulars. A. E. 123 Times.

BOOKKEEPER, 28-35, to take full charge double entry set of books for retail department store doing half-million-dollar business yearly; must be thorough analytical, constructive and master of detail; excellent opportunity; salary commensurate with ability; write in full detail. T 1122 Times Harlem.

BOOKKEEPER-STENOGRAPHER.

Capable young woman who can write a good letter, for a temporary position lasting two months or longer; close Saturdays during July and August; salary $25. Apply 6th floor, Avedon, 448 5th Av.

BOOKKEEPER, assistant and typist, steady position and splendid advancement for a good penman who appreciates opportunity; state age, reference and salary. S 435 Times.

BOOKKEEPER and typist capable rendering trial balance; experience in real estate preferred. H 196 Times.

BOOKKEEPER - STENOGRAPHER, young woman, for resident buyer's office. Room 517, 1,170 Broadway.

BOOKKEEPER, experienced, capable taking complete charge. Heffman, 77 Ludlow St.

BUYER—LARGE MAIL ORDER HOUSE IS OPEN FOR BUYER OF WAISTS AND BLOUSES; AN ASSISTANT BUYER IN A LARGER ORGANIZATION MAY QUALIFY; ADDRESS STATING AGE, EXPERIENCE AND SALARY EXPECTED. S 436 TIMES.

CAFETERIA ASSISTANT, to manage serving and steam table at dinner hour; must be able to take charge. Phone Cathedral 5193.

CASHIER for soda shop; hours 11 to 4; closed Sundays and holidays. A. H. Wilkinson, 168 Madison Av.

CHAMBERMAID or general housewerker; white; private family, Adirondacks; must assist in kitchen. Call 3 to 6 or after 8 P. M., Apt. 10A, 465 West End Av.

CLERK for statistical sales promotion work, typist but not stenographer, in local office of large hardware manufacturer; state amount of education, history of business career, minimum salary acceptable, age and religion. Y 2464 Times Annex.

COMPTOMETER OPERATOR, experienced on Burroughs calculating machine, $18; apply Personnel Department, 26 floor, 236 West 27th St.

COOK, general, plain, country, Summer; no laundry; good home; Hungarian preferred. Call early morning, 120 West 86th. Talbert.

COOK, German-American, to do cooking and first floor work; must be experienced. Boulevard 10298.

COOK, general; very quiet place seashore; two in family; butler kept; wages $70. Apply Thursday, Mrs. E., Hotel Warrington.

COUNSELLOR, experienced, between ages 21-28; state full qualification. C 499 Times.

DIETICIAN, graduate, capable instructing student nurses. Address Superintendent, Bushwick Hospital, Putnam and Howard Avs., Brooklyn.

GIRLS

And Young Women.

NO BUSINESS EXPERIENCE

is required

to become

Telephone Operators,

Permanent Work.

Excellent Opportunity

for Advancement.

SALARY PAID WHILE LEARNING.

AN INCREASE IN SALARY

AT FREQUENT INTERVALS.

Apply:
1,158 Broadway, Cor. 27th St.,
58 West Houston St.,
New York City.
370 East 150th St.,
Bronx.
81 Willoughby Street,
943 Flatbush Avenue,
5,202 Fourth Avenue,
Brooklyn.
8 Hardenbrook Av. (163d St.),
Jamaica, L. I.
NEW YORK TELEPHONE COMPANY.

GOVERNESS, Swiss, Belgian or German, about 30 years old; must know English and German, to teach and take care boy 7 and girl 5. In Spanish family residing India; piano desirable but not necessary; comfortable home, good climate; write qualifications, references, salary desired. H 917 Times Downtown.

HOUSEKEEPER, for man and two sons; short distance from city; state age, religion and wages expected. Y 2473 Times Annex.

HOUSEWORKER, who can cook for family located at seashore. Phone Belle Harbor 0764, or write 235 147th St., Neponsit, Long Island. Mrs. E. Wright.

MAID wanted, white; must be experienced cook; sleep out; references. Apply 135 West 79th St., Apt. 8D.

MILLINERY SALESWOMEN.

R. H. MACY & CO., INC., REQUIRE MILLINERY SALESWOMEN FOR THEIR FRENCH SALON; ONLY THOSE ACCUSTOMED TO THE BEST NEW YORK CLIENTELE WILL BE CONSIDERED; YEARLY POSITIONS. APPLY ANY TIME DURING THE DAY AT EMPLOYMENT OFFICE, 2D FLOOR, 34TH ST. ENTRANCE, NEW WEST BUILDING.

MILLINERY salesladies wanted, go out of town; splendid opportunity to become managers of a chain of stores; good salary to right applicants. Apply at once. H. Raffel, 20 West 27th.

MODELS.

PERFECT SIZE 16, TALL, SLENDER.

STUNNING YOUNG LADIES, EXPERIENCED, FOR HIGH CLASS DRESSES; SALARY NO OBJECT.

MAURICE RENTNER,
466 7TH AV.

MODEL.

PERMANENT POSITION IN FITTING DEPARTMENT; SIZE 36 BUST, HEIGHT 5 FEET 8 INCHES. APPLY TO

MISS CAMPBELL,
THE DESIGNER PUBLISHING COMPANY,
12-14 VANDAM ST.

Take 7th Av. subway to Houston St.

MODELS, SIZE 16 AND 36, experienced on better grade dresses; only tall, slender, attractive girls need apply.
BAER & GROSS,
470 7TH AV.

MODELS, SIZE 16, FOR TAILORED DRESSES. LOOKER BROWN, 225 WEST 57TH.

MODEL, tall, wanted, size 36, fur house. Apply Rubinstein & Haibloom, 57 West 28th.

MODELS, size 16, tall, for fine dresses; good salary. Kornicker & Greenfield, 33 5th Av.

MOTHER'S HELPER, young girl willing to help in household in return for Summer camping in lovely country and pocket money; please write giving telephone number. Y 2470 Times Annex.

NURSES, graduates and undergraduates, for day and night duty. Call Brownsville and East New York Hospital, Rockaway Parkway and Avenue A, Brooklyn.

NURSES, undergraduate, for small duty. Apply Superintendent of Nurses, People's Hospital, 262 3d Av.

FEMALE HELP WANTED.

NURSE, graduate, registered, for supervising in a small hospital in New York City; submit qualifications, apply at once. S 1. Y. Times Brooklyn Branch.

NURSE, graduate, registered, for operating room work; $100 monthly and maintenance. 227 East 67th.

NURSE, refined, knowledge of typewriting preferable, for doctor's office. 67 East 93d.

NURSE, boys' camp, Catskills; assist doctor and children. Apply 245 West 126th.

NURSE and companion for elderly lady; references. 609 West 115th, Apt. 24.

NURSE, night supervisor, willing to assist. 120 Harrison Av., Montclair, N. J.

OFFICE ASSISTANT—An opportunity is offered near City Hall for refined woman who desires part-time work; must be able to use typewriter; have business experience. K 953 Times Downtown.

OFFICE ASSISTANT, to do typing and clerical work; also capable taking charge shipping department. S 988 Times.

PUPIL NURSES, Jewish Training School, registered; Bushwick Hospital, Brooklyn; attractive home surroundings. Supt. of Nurses.

SALESWOMEN.

CORSETS.

R. H. MACY & CO., INC.,

Require thoroughly experienced

CORSET SALESWOMEN.

Apply any afternoon between 2 and 4 o'clock at Employment Office, 26 floor, 34th St. entrance, NEW WEST BUILDING.

SALESWOMEN,

DRESS GOODS,

MUST BE EXPERIENCED.

AT WANAMAKER'S.

APPLY EMPLOYMENT BUREAU.

SALESWOMEN,

thoroughly experienced sellings high-grade

DRESSES, COATS, SUITS.

LANE BRYANT,
24 WEST 38TH, 3D FLOOR.

SALESWOMEN.

Read our advertisement under Help Wanted Male; unusual opportunity; investigate. RADIO PACK CO., Knickerbocker Bldg.

SECRETARY AND ASSISTANT OFFICE MANAGER.

We have an opportunity for a young lady as confidential stenographer with ability to supervise office routine; position requires initiative and resourcefulness; applicants must have at least a full high school education.

Reply by letter only, stating age, education, complete chronological account of business experience, salary experience and expectations, and when free for a new connection; selected applicants will receive early interview.

SCOVELL, WELLINGTON & CO.,
Accountants-Engineers,
270 Madison Av., New York City.

SALESWOMEN, big commission; payment daily; shopping guide, Democratic Convention. Mr. Ziegler, Madison Square Garden, 26th St.-Madison Av.

SECRETARY to manager of local office of large hardware manufacturer; position will require some initiative and ability with knowledge of typing but not stenography; state minimum salary acceptable, age, religion and experience. Y 2466 Times Annex.

SECRETARY-STENOGRAPHER, MUST BE GOOD SPELLER AND TYPIST, AND OF GOOD APPEARANCE; SMALL OFFICE. 924 WOOLWORTH BUILDING.

STENOGRAPHER.

Real estate firm desires bright and refined young lady who will appreciate refined associates in work; recent graduate of college or high school preferred; salary according to ability. Write, stating education, age, references, religion and salary desired. V 796 Times Downtown.

STENOGRAPHER and general office assistant; bright, energetic young lady, over 22 years old, will be paid $25 for ability required; position in my own office; Christian firm. See Mr. Doherty, 401 6th Av., city.

STENOGRAPHER for New York office of large Western floor manufacturer; must be thoroughly experienced and capable of assuming entire responsibility; salary commensurate with ability. M 288 Times.

STENOGRAPHER and typist, competent, with experience in general office work; good salary; permanent position. Call with references, Adler Veneer Steel Co., Paynter Av. and Sunswick St., Long Island City.

STENOGRAPHER wanted by publishing house; preferably one with subscription experience; $22 to start; state experience and references. T 449 Times.

STENOGRAPHER, experienced, substitute four weeks starting June 23; state experience, salary, also phone number. 92 Times 1463 Broadway.

STENOGRAPHER, commercial, experienced, conscientious, neat appearance, pleasing personality, reliable firm; good opportunity. T 444 Times.

STENOGRAPHER of better type, with some experience, who prefers a real opportunity state age, education, experience, religion and salary expected. J 781 Times Downtown.

STENOGRAPHER; neat; high school education; state age, references, salary expected; consider bright bestner; small office; hours 8-5:30. H 968 Times Downtown.

STENOGRAPHER, experienced secretary, for real estate and builder's office. 114 5th Av. (Room 1002).

STENOGRAPHER and office assistant; must be experienced; Christian firm. The Huntoon Ice Co., 631 Hudson St., New York City.

STENOGRAPHER, experienced general office work and billing. Lehrer & Corday, 36 West 32d.

STENOGRAPHER, publishing, advertising; full Saturday holiday Summer months; experienced. S 423 Times.

STENOGRAPHER and typist in public accountant's office; must have experience in tabulating. Apply Room 918, 141 Broadway.

STENOGRAPHER, experienced; state salary and religion. A. H. 188 Times.

SWITCHBOARD OPERATOR and reception clerk; tactful, intelligent, dependable; hours 9 to 6, Saturday half day; salary $25.30. Apply by letter, giving age, experience and College clerks at highest market salaries. SPECIAL—Secy.-Steno., small office, brokerage experience, $30.

MERCANTILE AGENCY, 200 BROADWAY. Stenographers, H. S., noiseless machine, $30-$35; steno.-dict., $23; others, $25. Typist, 22 S., grad., $25-$18. Typist, rapid, learn dictaphone, $20. Bookkeeper, assistant, $20. Clerks, beginners, $15.

PACE AGENCY FOR PLACEMENTS, INC., 30 CHURCH STREET, NEW YORK. BOOKKEEPER-STENOGRAPHER, good appearance, $35. STENOGRAPHER, 6 months' exp., $20-$25. BOOKKEEPER-TYPIST, accurate, salary open. STENOGRAPHER, good office, $25.

LORING PRATT AGENCY,
132 Nassau, Free Registration.
STENOGRAPHERS, $23-$30.
TYPISTS, $18-$18.
CLERICAL GIRLS, $14-$15.

SASSE AGENCY, 110 NASSAU ST., Young lady, 26 years old, exp. fire and casualty ins., take charge loss dept., $50; Burroughs calculator, $20. Many stenographic typists and clerical positions.

THE BEST EMPLOYMENT AGENCY, INC., 15 EAST 40TH, ROOM 201.
STENOS., B'KPRS., TYPISTS, CLERKS. WE CAN PLACE YOU.

EUREKA EMPLOYMENT EXCHANGE, 25 MAIDEN LANE.
Elliott Fisher bookkeeping operator, experienced, insurance preferred; $30-$35.
M. Kelly Duggan, 32 Broadway.
Secty to Executive with Bookkeeping, $35.
Secty-Typist under 30, $25-$40.
Jr. Switchboard Opr., detail, $18-$20.

SITUATION SERVICE AGENCY,
203 Fifth Ave. Lexington 10130.
Stenographer-Bookkeeper, $25-$30; typist, clerk, $16-$18. Many desirable positions.

Mackey Agency, 23 West 43d.
Stenos, Secretarial; unusual opportunity, $25-$30, and other fine office positions, uptown.

PERSONNEL PLACEMENT, 17 West 42d. An outstanding array of secretarial, typist and clerical openings. Calls for temporary stenographers.

STENO, brokerage exper. ..... $25-$30
STENOS., law and commercial ..... $23-$25
REGISTRATION FREE.
WALL ST. AGENCY, 30 BROAD ST.

PLACEMENT COMPANY, 15 EAST 40TH. We have several Secretarial-Stenographic positions available in the immediate vicinity at salaries ranging from $25 to $30.

Secretary-stenographer, refined, salary, $30
Switchboard and clerk 18
Hora Employment Agency, 506 5th Av. Entrance 42d.

YAGER EMPLOYMENT SERVICE,
25 West 42d, Free Registration.
Stenos., Typists, Clerks, Machine Op.

Business Vocational Service, 25 West 42d. Stenographers, bookkeepers, typists, switchboard; good openings.

STENOGRAPHER, $28; several, $25-$15; bookkeeper, $30; typists, $20-$15; keypunch operator, $23. Clark Agency, 5 Beekman St.

FRANKLIN EMPLOYMENT EXCHANGE, 700 Tribune Bldg., 154 Nassau St. 5's, clerks, typists, stenographers.

FEMALE HELP WANTED.

Employment Agencies.

NATIONAL EMPLOYMENT EXCHANGE,
Hudson Terminal Building,
30 Church Street,
N. Y. C.

FOR POSITIONS BELOW
ASK FOR MISS LAIRD.

BOOKKEEPER—Executive position; take charge of office; salary will increase to $3,000.
SECRETARY-STENOGRAPHER—Attractive opening for one with $ S. of transportation experience; $30.
STENOGRAPHERS—Opportunity for one with knowledge of stenography and switchboard to secure unusually attractive position; $20.

FOR POSITIONS BELOW
ASK FOR MISS LOOMIS.

SWITCHBOARD OPERATOR—Good opportunity for attractive, alert girl with thorough broadcasting experience; $25.
DICTAPHONE OPERATORS—Opening in downtown firm for operator with unusual personality and aggressive; $30.
BOOKKEEPER - STENOGRAPHER—Position for efficient bookkeeper-stenographer with wholesale experiences; $25-$30.

FOR POSITIONS BELOW
ASK FOR MISS SLATTERY.

TYPIST — Downtown machinery corp.; operate an L. C. Smith machine; relieve switchboard operator; $18.
CLERK—Pub. house uptown; good at figures; between the ages of 22-34; $18.
CLERKS—Several interesting positions both uptown and down for bright beginners; unlimited advancement; regular hrs.; $12.

The "NATIONAL."
30 Church St., 7th floor.

HAMILTON EMPLOYMENT SERVICE.

Downtown Office,
HUDSON TERMINAL BUILDING,
30 CHURCH STREET.
Uptown Office,
CANADIAN PACIFIC BUILDING,
342 MADISON AV., AT 44TH ST.
Opposite Biltmore Hotel.

All positions listed at both offices.
BKEEPR.-STENO., competent young woman for small ofc., White Plains $30
STENOS., all lines, exp. and beginners ..... $18-$35
TYPISTS, exp. and beginners; good firms ..... $15-$25
CLERICS, beginners with H. S. educ.; also exp. file clerks, gen. ofc. assts. ..... $15-$20
DICT. OPRS. (3) good openings $35
NO REGISTRATION CHARGE.

ELSIE DIESL AGENCY, INC.,
1 BEEKMAN ST., OPP. CITY HALL.
SECY-STENO, travel abroad (no foreigner) $35
SECY-STENOGS, downtown bank ..... $30-$35
STENOG., west side, lumber ..... $30-$35
STENOG., motion picture, uptown $25
STENOG., clerk; 2 yrs' exp., midtown ..... $20-$25
STENOG., good appearance, electrical $25
STENOG., 43d St., construction $24
BKPR., produce, Bklyn; hrs. 7 A. M. 2 P. M. $25
BKPR.-STENOG., instalment exp. ..... $25-$30
BKPR.-STENOG., knit goods, midtown $30
BKPR.-STENOG., executive, full charge $35
LEDGER CLERK, Bronx resident $16
TYPISTS, numerous positions ..... $12-$20
CLERK, good figurer, hand biller $20
ELLIOT FISHER, 3 opr. positions $35
COMPTOMETER OP., know. steno. $20
TELEPHONE OPERATOR, midtown $18
TEL. OP.-TYPIST, Brooklyn $22

KEYES, FOUST & HEFFRON, Incorporated,
EMPLOYMENT SPECIALISTS.
Room 1018, 165 Broadway. Cortlandt 5494.

MISS JENE B. BREMBLE.

SECRETARY, downtown, considerable committee work, varied and interesting duties, appeal to girl desiring quiet and dignified surroundings $28
TYPIST AND CLERK, conslet. dictaphone & H. S. Grad.; excellent opportunity, unusual hours; office of much refinement ..... $22-$23

FREE REGISTRATION.

GARAGAN AGENCY,
206 BROADWAY.
BOOKKEEPER - STENOGRAPHER, $35-$30; Secretary-Stenographer, $30; Stenographer, knowledge of bookkeeping, $25-$30; Steno.-Clerk, real estate advertising, $25; Insurance, Stocks, Collection, Mining, &c., $20-$22; Bookkeeper (real estate), $22; Dress, $30; Typists, insurance, banking, &c., $20.

No Advance Charge

EUREKA EMPLOYMENT EXCHANGE,
32 MAIDEN LANE.
Bookkeeper-Steno., experienced ..... $30-$35
Typists, insurance experience, $100 month
Typist-Telephone Operator, H. S. grad. $20
Translator, knowledge of German and Scandinavian languages, $25-$30; Steno., experienced, 23 years old, $25-$30.

BROWN EXCHANGE, 7 WEST 42D ST.
PRIVATE SECRETARY, bond experience, only girl in office; $25.
SECTY., sales dept., films, $30.
STENOS., many desirable openings, large, small offices, $30-$25.
TYPIST, bills, $24; $1., $25.
HOARD-TYPIST, nice office, $18.

REID COMMERCIAL, 200 BROADWAY.
SECY., financial, lunch, bonus and $30
STENOS. (noiseless), $27; stenos., permanent-temporary, 1 yr. experience and upward ..... $20-$16
COLLEGE GRADS., exper'd-inexper'd $20
Subject file, $25; Keypunch $20
H. S. GRADS., $20; typists ..... $20-$16

UNIVERSITY EMPLOYMENT BUREAU, Inc.
WALL STREET.
Stenographer, secretary, private bankers, $30; typist, relief operator, $20; typist, downtown bank, $25; Burroughs statement machines (10), banks, $18-$25; stenographers, $28; register free.

BUSINESS EFFICIENCY BUREAU,
507 5TH AV. (42D.)
STENOGRAPHER, PATENT LAW $35
STENOGRAPHER, NEWSPAPER 27
STENOGRAPHER, DOWNTOWN 30
TYPIST 25
FILE CLERKS, BEGINNERS 65

VOCATIONAL BUREAU, INC.,
17 west 42d St. Interviews 9-2.
EMPLOYMENT ASS'T—In first-class dept. store; experience grad. preferred; about 30 years old ..... $2,100-$2,600
TYPIST, A1, advertising agency $20
Tel. Operators, mature, irregular hrs. $20

JUFF AGENCY, 112 FULTON.
28 YEARS' PAINSTAKING SERVICE.
Stenographers, finest positions obtainable anywhere; law, commercial, biller (hand) $20. Typists, clerks, several, $15; multigraphers, bookkeepers, switchboard operators.

THE PERSONNEL COMPANY
9 Church St., 5st. Cortlandt-Liberty.
OPENINGS for—Secy.-Stenos, Typists, Elite Opr., Dictaphone Opr. and College clerks at highest market salaries.
SPECIAL—Secy.-Steno., small office, brokerage experience, $30.

MERCANTILE AGENCY, 200 BROADWAY. Stenographers, H. S., noiseless machine, $30-$35; steno.-dict., $23; others, $25. Typist, 22 S., grad., $25-$18. Typist, rapid, learn dictaphone, $20. Bookkeeper, assistant, $20. Clerks, beginners, $15.

PACE AGENCY FOR PLACEMENTS, INC., 30 CHURCH STREET, NEW YORK. BOOKKEEPER-STENOGRAPHER, good appearance, $35. STENOGRA

Closing Hours for Advertisements

Sunday Edition.

TODAY, WEDNESDAY, 6 P. M.—Schools, Steamships, Hotels, Resorts, Amusements.

TOMORROW, THURSDAY, MIDNIGHT—Display of Special Sales, with cuts, photographs, metrics or drawings.

FRIDAY, 8 P. M.—Editorial Section.

FRIDAY, 6 P. M.—Undisplayed classified, Business Opportunities.

SATURDAY, 6 P. M.—Undisplayed classified, subject to omission.

Daily Edition

If received after 6 P. M. day before publication, announcements for daily edition subject to omission.

Classified Advertising Rates

Minimum space 2 lines. Agate line of 6 words:

Situations Wanted.....40c
Furnished Rooms, Rooms Wanted.....50c
Boarders and Board Wanted.....50c
Help Wanted.....55c
Lost and Found.....55c
Real Estate for Sale.....60c
Apartments to Let and Wanted.....60c
Country Board.....60c
For Sale Sundries.....65c
Automobiles Exchanges.....65c
Agents Wanted.....65c
Mortgage Loans.....70c
Employment Agencies, Schools.....80c
Business Opportunities.....$1.00
Per Word.
Buyers' Wants, Offerings to Buyers.....15c
Boys' Exchange (under 16).....10c
Lost and Found, Deaths, Marriages and Births accepted until midnight.
Errors avoided by delivering advertisements in advance of closing time.

Reward of $250 offered by The New York Times for information leading to the conviction or indictment of any one obtaining money through a misleading or fraudulent advertisement in The Times.

MALE HELP WANTED.
Salesmen.

SALESMEN.
ORGANIZERS. SOLICITORS.

If you are a $100 a week man, we have a very profitable and permanent connection supervising the work of others. Unlimited possibilities with large commissions and bonus selling a guaranteed product to an unlimited market well prepared by extensive advertising. Full time or part time arrangements in town or out of the city everywhere. Interviews at 9:30 A. M., 11 A. M. or 2 P. M. only.

RADIO PACK CO., INC.,
Knickerbocker Bldg.,
Corner Broadway and 42d St.

SALESMEN.

Three young men, over 25, of strong personality and neat appearance, who are willing to start at about $40 a week because of special opportunities for advancement. You will represent an established corporation marketing a roof paint guaranteed 5 years; an absolute necessity to property owners; commission basis. Phone Murray Hill 0229 for interview at once.

SALESMEN
FOR MEN'S SHOES; MUST BE THOROUGHLY EXPERIENCED.
AT WANAMAKER'S.
APPLY EMPLOYMENT BUREAU.

SALESMAN—WE ARE LOOKING FOR AN AGGRESSIVE SPECIALTY SALESMAN TO SELL A LINE OF UNIVERSAL LINE OF SUPERIOR PAINTS AND WATERPROOFING PRODUCTS ON A VERY LIBERAL COMMISSION BASIS. CALL IN PERSON AT ROOM 1101, SALES MANAGER, EVERSEAL MFG. CO., 721 FISK BLDG., 250 WEST 57TH.

SALESMEN—A large manufacturer will shortly place several new men in prominent location for the demonstration and sale of an electric vacuum cleaner; previous experience in this work unnecessary; complete instruction and full cooperation by those in charge; easy selling cleaner; ample commission and an opportunity to grow in this re-sale organization. Call at Room 661, 200 5th Av., for interview before 10:30 A. M. today.

SALESMAN.
We want to develop high-type man of $5,000 calibre, to become professional life insurance underwriter; training will include: (1) One month's free class instruction. (2) Paid selling with assistant manager. Our new training method brings quick results; commission. M. Babcock, Equitable Life, 200 5th Av. Gramercy 1911.

SALESMEN.
The U. S. Fidelity and Guaranty Co. has an unusual service and protection needed by every storekeeper; the cost is only 7c a day and fair producers can earn $50 to $80 a week up on commission; in addition, we pay a training salary at start. Apply Room 309, 47 Cedar St., 10 to 3 P. M.

SALESMAN for South and Southwest by well-known manufacturer of boys' and children's novelty suits; well advertised line, suitable for infants' and boys' clothing department, to be handled with non-conflicting kindred lines; line now ready; commission basis. Write Box 25, Bealsevrice, 15 East 40th.

SALESMEN for an unusual real estate proposition; property located at one of the best thoroughfares on Staten Island; over $100 weekly in commission easily made; autos furnished; take ferry to Staten Island, walk 1 block to Borough of Richmond Corp., 26 Richmond Terrace. Call before 10 or after 6.

SALESMAN—Can you sell real estate to interested parties, who have answered our advertisement? Average commission $112 per sale; sales help freely given, position permanent; many of our salesmen make $600 to $700 per week. Call between 2 and 5, Suite 1308, 880 Madison Av.

SALESMEN who know the retail drug trade in metropolitan district to sell a new product with big possibilities; must have own car; position is permanent and offers opportunity for big earnings on liberal commission basis with drawing account. See Mr. Perry, 79 Fifth Av. Phone Canal 1233.

SALESMAN—80, hustler, by progressive New York coffee and tea jobbing house, familiar with grocery in Jersey City and Northern New Jersey; drawing account on commission; full established route; must have car, live near Hackensack; give experience, references and religion. B 402 Times.

SALESMEN, food products, 10 ambitious, energetic young men, preferably those familiar with grocery trade, though not essential to represent us in Greater New York; unlimited opportunity. Write giving experience and previous employment; salary and commission. R 668 Times Downtown.

SALESMEN.
Our line of roof cements and paints will appeal to men now selling this product; we pay highest commission and furnish live leads to men who can produce. Call at Room 819 and see the writer, Metropolitan Refining Co., 253 Broadway.

SALESMAN—Experienced in selling house wiring and fixtures on deferred payments; excellent opportunity for producer to connect with reputable firm; commission basis. Liko Electric Co., Inc., 1,064 Bedford Av., Brooklyn.

SALESMEN with house-to-house experience for new household article of pronounced merit; liberal commission; experienced men can clean up; drawing after trial; opportunity for crew managers. Call afternoons, Room 56, 1 East 42d St.

SALESMEN WANTED
For high-grade dentists' specialty; big seller; also line vanity cases; practically no competition either line; big earnings possible for good men; strictly commission. Phone for appointment, Jas. N. Davies, Barclay 2469.

SALESMAN—An experienced real estate salesman to follow up direct newspaper leads on a Summer bungalow colony; splendid opportunity for right man; commission basis. Apply by letter only, W. B. Westerfield, 507 5th Av.

SALESMEN, traveling or sales organizations outside New York City, to carry side line for department stores, drug stores, &c.; of high grade vanity boxes and perfumes; to sell at popular prices; commission basis. S 435 Times.

SALESMEN—Several cultured, conscientious men for highly desirable connection selling California delicacies; suburban territory only; drawing account and commission; you earn $50 first week or we don't need you. Call or write, Room 501, Singer Building.

REAL ESTATE SALESMEN to sell from blueprint town lots in fashionable suburb of Miami, Florida; liberal commissions; unusual opportunity for live wires; leads furnished. 1 to 5 Times Sq., Room 952, 149 Broadway. Mr. Adams.

SALESMEN—Want ambitious men to sell to retailers small machine that automatically prints their advertisement on rolls of wrapping paper; very low price; can earn $50-$100 weekly; commission. 246 5th Av., Room 220.

REAL ESTATE salesman, for active, busy office; must be thoroughly experienced and wide awake; have a very attractive proposition to offer such men; commission basis. Stoffa, 645 Tremont Av., Bronx.

SALESMAN, carry representative manufacturing line of braids and dress trimmings, from Denver to Coast; commission basis; state experience. C. S., 723 Times Downtown.

SALESMAN experienced, with laundry, garage, hotel connection; for F. S. P. companies; salary or commission. 63 N. Y. Times Brooklyn Branch.

SALESMAN, men's furnishings; must have experience selling fine merchandise. John Forsythe Co., 348 Madison Av.

SALESMEN, experienced, specialty and stationery; commission. Mimeo Service Bureau, 116 Nassau St.

SALESMAN—Experienced electrical specialties; commission. Reben Mfg. Co., 32 Union Square.

MALE HELP WANTED.
Salesmen.

SALESMEN.
DOYS' CLOTHING.

R. H. MACY & CO., INC., HAVE VACANCIES FOR BOYS' CLOTHING SALESMEN WHO ARE ACCUSTOMED TO THE BEST RETAIL TRADE; COMMISSION, WITH A DRAWING ACCOUNT. APPLY ANY TIME DURING THE DAY AT EMPLOYMENT OFFICE, 2D FLOOR, 34TH ST. ENTRANCE, NEW WEST BUILDING.

SALESMEN.

We are sorry we cannot tell you personally of the huge sums our men are earning regularly every week; you owe it to yourself to call for a few minutes and investigate! You can't lose, and the few minutes you spend may be the beginning of an extremely bright future; the work is an introductory sale of official source records, backed by largest military organization of world; demonstrator takes you out and keeps showing you until you can "put it over" yourself; should you prefer territory outside city, will advance expenses when you are familiar with proposition; commission basis; you are cordially invited to call, 10 to 12, 2 to 4.

L. EDWARD STEARNS, ROOM 2021.
HUDSON TERMINAL, 30 CHURCH ST.

SALESMEN.
Fountain pen manufacturing company requires intelligent men to supervise work of agents and canvassers; big income from commissions and bonus; personal canvassing not required; whole or spare time arrangement; experience in our line unnecessary; something absolutely new; investigate; call promptly 9 A. M. to 2:30 P. M. or 8 P. M. Second floor, 146 West 34th St. Entrance through Arcade.

SALESMEN.

Salary, commission and bonus to present a new service of value to every car owner in Greater New York. Room 413 Flak Bldg., 250 West 57th St.

SALESMEN.
Men looking for a steady position with real opportunity will find same in our organization; we need active salesmen to handle Expo, the Watch Camera, the sensation of the camera world; liberal commission, steady repeat business; an interview with Mr. Layson will convince you. Expo Sales Co., 26 East 125th St., New York City.

SALESMEN calling on the dressmaking trade can, without interfering with their present line and with little effort substantially increase their income by securing subscriptions for a high-class fashion periodical; commission basis; full particulars and request, which will be confidentially considered. S 437 Times.

SALESMAN to sell corset specialty in Kentucky, Tennessee, Mississippi and Louisiana; only man who knows corset buyers in department and specialty stores in this section; no others need apply; salary and expenses; tell everything in first letter; no interviews. Ralph Barstow, Room 1607, 270 Madison Av.

SALESMEN—Underwear manufacturer making both material and garment for ladies' fibre silk underwear wants salesmen on commission basis; territory covers small towns; would like to have men who own cars. Write, giving experience, territory and three references. Argus Knitting Mills, 97 Hope St., Brooklyn, N. Y.

SALESMAN, Pacific Coast, imported novelty jewelry; only experienced men need apply; state references; drawing account; commission basis. Address Importer, Box 108, Station F, Manhattan.

SALESMAN for New York city and vicinity; imported novelty jewelry; only experienced men need apply; drawing account; commission basis. Address Importer, Box 108, Station F, Manhattan.

SALESMEN—Fuller Brush Company needs two active men for established city territory; special training and excellent earnings; commissions and bonuses. 45 East 17th St., Room 1710. Call 2-5 P. M.

SALESMAN to sell established typewriter specialty; $25 weekly drawing account on commission while learning. Call 9:30-12, Munson Supply Company, 23 City Hall Place, Municipal Mail Building.

SALESMAN with following among cutting up dress, cloak, suit and waist trades, for line of knitted braids; good future for hustler; drawing account against commission. Z 2139 Times Annex.

SALESMAN, with knowledge of glass trade, to close out surplus stock opal glass jars; very liberal commission paid; can be worked as side line; act quick. C 480 Times.

SALESMAN, 10 years' successful sales experience, National Cash Register Co., others equal reputation. B 1181 Times Harlem.

HIGH-CLASS SALESMEN
Earn Good Income.
ALL OR SPARE TIME BASIS,
placing "a new, non-electric device for animating displays which you can PROVE will INCREASE DAILY SALES of ANY merchandise; suitable for window or interior use; an independent unit; every merchant or large store a prospect; now used successfully by leaders in every line; good, protected territory Brooklyn; close cooperation and every assistance; leads furnished; liberal commission; a high-grade, permanent line; no side line; no specialties. Phone Main 3404 or address Box 67 N. Y. Times Brooklyn all week.

ARE YOU A "RUTTER"?
Look about you—see all the "rutters" stuck in blind alley jobs as long as their health holds out. Ask them? Every one wishes he had gotten out while he was young or before he was married; come to us now; we will train you to sell real estate where a single sale a week will net you over $100; commission basis and you'll be glad of it. Call
EAST COAST REALTORS,
110 William St., New York City.

EXCEPTIONAL opportunity for salesmen accustomed to meeting and transacting business with men of affairs; our organization is being effected to market locally and nationally a therapeutic apparatus that has the endorsement of and is used by leading hosp(itals, physicians and prominent citizens; sells for $185; commensurate commission paid. H. E. Seymour, 30 Church St., N. Y.

PREFERRED STOCK SALESMAN—High-class cultured gentleman, with wide acquaintance among men of means, to personally dispose of $1,000,000 issue of non-speculative preferred stock of established industrial corporation, rated over $1,000,000 highest credit; only one with unquestioned personal credentials considered; salary and commission. S 300 Times.

MANUFACTURER of portable radio sets desires to appoint a few real salesmen to sell direct to consumers; there is a tremendous demand among business men and an opportunity to clean up in the next 90 days; proposition is strictly commission and men appointed able to leave guarantee for sample. Phone Chelsea 5268, Mr. Espen, for appointment.

HIGH grade men wanted to sell newspaper advertising services of large New York house; $25 to $50 on average sale; commissions paid at once; no advance seekers need apply; if engaged, one of our field men will sell in your presence and instruct you. Phone Mr. R. A. Wilmot, Madison Square 7230, between 9-11 A. M.

CORRESPONDENT, sales manager, line household specialties, stores, canvassing; $50-$60 salary; should soon double; experience, industrious, character; Christian firm, Collins, Barnard, 18 Jay St.

MEN, 21 to 60, for selling; experience unnecessary; we instruct you; commissions and bonuses. Apply Fuller Brush Company, 250 West 57th St.

YOUNG MAN, junior salesman, typewriter ribbons, carbon paper; territory, leads; salary, commission; opportunity for future. Write Room 605, 120 Liberty St.

COLLEGE students make money selling necessity, full line of ladies' and men's hosiery; high commission; traveling optional. World Worn Hosiery Mills, 322 5th Av.

REPRESENTATIVE wanted to handle line of beautiful imported fur robes for baby carriages; commission. Y 2486 Times Annex.

MALE HELP WANTED.
Employment Agencies.

NATIONAL
EMPLOYMENT EXCHANGE,
Hudson Terminal Building,
30 Church Street, 4
N. Y. C. 7th Floor.

EXECUTIVE AND TECHNICAL DEPARTMENTS.

COST ACCT.—To State $. to $5,000. X-1
SERVICE MAN—Thorough auto truck mechanic; $50 a week and expenses. T-1
SERVICE MAN—Installation and repair of oil burning equipment; $40. T-2
ELEC. ENGR.—Inventories, &c., of power plant equipment; $40. T-3
ELEC. DRAFTSMAN—Newark; $40. T-4
SALESMAN—Boiler compounds; $50, commission. T-5

JUNIOR EXECUTIVE DEPARTMENT.

STENO.-SEC.-BOOKKEEPER—Good future; $50. JX-1
STENO.-SEC.—Good future in sales; $35. JX-2
STAT. CLK.—H. S. grad; $25. JX-3
BKPR.—Lumber exp.; $25; Bronx. JX-4
SALESMAN—Asphalt roofing; $50, commission; experienced. JX-5
SALESMAN—Drug trade exp.; $40. JX-6

BANKING AND BROKERAGE DEPARTMENT.

TITLE CLOSER—Law graduate or real estate experience; $30. B-1
AUDIT CLERK—Good accounting or security cost experience; $1,500. B-2
CABLE CLERKS—Know all codes; $1,300-$1,500. B-3
BURROUGHS MACHINE OPERATORS—Experienced; $1,200-$1,600. B-4
BOSTON LEDGER BOOKKEEPERS—Bank experience; $1,500-$1,800. B-5
JR. BOOKKEEPER—N. Y. S. E. experience; good type; $20-$25. B-6
RACK CLERKS—Juniors and seniors; day or night; $1,000-$1,500. B-7
COMPTOMETER OPERATOR—Hours 8-11 P. M.; $1,200. B-8
ASSISTANT BOOKKEEPER—Little bank experience; $20-$25. B-9

DEPARTMENT 1-C.

STENO.-ASST. TO DEPT. HEAD—Live wire; own correspondence; $30. 1C-1
BKPR.—Initiative, ambition, thoroughly experienced, textiles preferred; $30. 1C-2
CLERK—Good at figures; use Busquehanna or Nor. R. R. of N. J.; $30. 1C-3
STENO. & BILL CLK.—Upper east side; mostly billing; hours 8:15-5; $30. 1C-4
TYPIST-BILL CLK.—Railroad or steamship exp. essential; $27-$28. 1C-5
VOUCHER REG. CLK.—Accurate figurer, pass bills; upper west side; $25-$27. 1C-6
STOCK REC. CLERK—Dry goods experience; $25. 1C-7
COLLEGE MEN (2)—Some business experience; train for claim work in insurance company; $25. 1C-8

DEPARTMENT 2-C.

LEDGER CLK.—Exp. customers'; eventually take charge dept.; $22-$23 wk. 2C-1
ASST. REPT.—D. T.; $22-$23 wk. 2C-2
CLERKS (4)—Bklyn., $20-$22 wk.; H. S. grad., knowledge of algebra. Washington Heights, $20 wk.; student of accts., L. I. City, $20-$22 wk.; audit clerk, downtown, very good opportunity; $20 mo.; map clerk, ins. exp., $20-$23 wk.; assistant bookkeeper, casualty or surety experience, $90 month. 2C-3
STENOGRAPHER, Downtown and Staten Island; $18-$22 week. 2C-4
TYPISTS (2)—One knowledge of Custom House work and expt, $18-$20 wk. 2C-5
INSPECTORS (2)—H. S. grad; L. I. City; $21-$22 week 2C-6

The "NATIONAL,"
30 Church St., 7th Floor.

KEYES, FOUST & HEFFRON,
Incorporated,
EMPLOYMENT SPECIALISTS,
10th Floor 165 Broadway. Corl. 5464.

COMMERCIAL DEPT. (Mr. Keyes).

ELECTRICAL DESIGNER—Power plants. $5,000-$3,500
ACCOUNTANT—Credits and collections; age 30 $3,000
BKPR.—Impt. exper.; foreign ex..... $25-$30
BKPR.—Accts. rec..... $25-$28
CLERK—College; learn ins. work..... $20
CLERK—Check payrolls, ledgers, &c. $90 mo.
SALES CLERK—Printing, stationery..... $22
LAW STENOG.—Thoroughly exper..... $45

BANKING & BROKERAGE DEPARTMENT (Mr. Foust).

SR. CREDIT MAN—Bank trained, for private banker..... $2,400
PAY and REC. TELLERS—Day and night, experienced..... $1,800
SALESMAN—Large safe deposit house..... $1,800
STENOGRAPHER—Exper., downtown..... $1,500
NIGHT CLERKS—Rack and transit, add. mach. oper..... $1,500
BOOKKEEPERS (5), exper. $30; Many desirable opportunities for the right people.
No registration fee.

HIRST OCCUPATIONAL EXCHANGE,
60 BROADWAY.

French-Eng. Steno., $30; Typist-Mail Clerk, Wall St. expr., $23-$25; Chalk Board Man, over 30 yrs., $23; Chalk Board Boy, $20; File Clerk, expr., $25.

SASSE AGENCY, 110 NASSAU ST.

Safety compensation inspector, ins., $2100-$2200; Collectors (car) $30 Up; Standard Code men, $1500-$2000; Adjuster, Bank, $1500-$1800; Asst. Teller, $1300; Clerk R. R. exp., $1041; Jr. Clerks, $65.

BROWN EXCHANGE, 7 WEST 42D ST.

College man, law, experience asst. in advertising dept. newspaper or publication; special agent (fire ins.) New England, salary open; clerk, little bookkeeping, $21.

BROADWAY EMPLOYMENT AGENCY,
174 Broadway. Entrance 1 Maiden Lane.
URGENT—Loan and discount clerk, $1,800; Cosy, a rec. sellers, $1,500; numerous other bank positions.

Mail Clerk-Typist, brokerage expr.... $25-$28
STOCK BOARD RUNNERS..... $16-$20
REGISTRATION FREE.
WALL ST. AGENCY, 20 BROAD ST.

PERSONNEL PLACEMENT, 17 West 42d.
Order of stock clerk, wall paper exp., $25; Typist-Ledger; clerk, $25; Return Credit clerk, textile exp., $25.

SPECIAL OFFICERS, 30-40 years, 6 feet, 180-190 pounds, $1,400; bank, Atlas Employment Agency, 200 Broadway.

H. T. BROOME, 15 BROAD ST.
Draftsmen, structural steel, American exp, $45 a 414 Times.

Bargains in used cars in good running condition.

Automobile Exchange

Censorship exercised to bar false statements.

Rate 4c count an agate line.

ABBOTT DEBOIT

PIERCE-ARROW TOURING, $462 CASH, and $91 monthly; repainted, bumper, 2 spare tires, trunk rack and other extras.

WARREN-NASH IS THE SAFE PLACE TO BUY YOUR CAR.

NASH TOURING, 250 CASH and $43 monthly; painted a dark brown, set off with black running gear; see this to appreciate it; guaranteed.

WARREN-NASH MOTOR CORPORATION, 1,787 Broadway at 53d St. Open Evenings. Columbus 7200.

APPERSON, KISSEL AND MERCER.
Buicks.
All types. all models.
Cadillacs.
All types, all models.
100 cars to select from.
Knickerbocker, 1,694 Broadway at 53d St. Time payments. Trades.
Open Evenings.

AUBURN sport, model 6-Y-12, late 1923; 4,000 miles. Weeks, 105 East 102d. Tel. Kellog 1916, between 6 and 7.

AUSTRIAN STEYR, 1924, 4 PASS. FIAT CUSTOM BUILT LIMOUSINE. LANCIA SPECIAL SEDAN, $800. LAFAYETTE TOWN LIMOUSINE, $1,500. LOCOMOBILE, LATE SERIES BROUGHAM. PIERCE FLEETWOOD CARRIOLET, $900. MINERVA, 6 CYL., REBUILT CHASSIS. MINERVA AUTOS, INC., 247 PARK AV. 40th). MURRAY HILL 2495.

AUTOCARS, 5, 2-ton, equipped with open express bodies, open cabs, Overman cushion tires, license plates in running condition; $200 each. International Harvester Co. of America, 13th St. and Ely Av., Long Island City.

BENZ DE LAGE
BREWSTER MANNERVA
LOCOMOBILE PIERCE-ARROW
PACKARD "8" HISPANO SUIZA
ROLLS - ROYCE CRANE SIMPLEX
DOUGLAS C. BURRELL,
229 West 57th St. Columbus 2000.

BENZ four, new chassis, for sale, $1,500 each; formerly sold for $5,000. P 227 Times.

BUICK 1923 sport touring, bargain.
CADILLAC "61" 4-pass. phaeton; like new.
CADILLAC 1915, good condition.
LINCOLN 1923 7-passenger touring; new paint; first-class throughout.
LINCOLN 1922 Fleetwood Sub. Limo.; small mileage; excellent condition throughout.
LINCOLN 1924 7-pass. touring; new condition throughout; very recent delivery.
LINCOLN 1922 suburban Limo.; fine mechanical condition; 5 good tires; bargain.
HUDSON 1923 7-passenger sedan, condition throughout like new.
FEEDLESS 1923 5-pass. sedan; paint, upholstery, tires and mech. condition good.
WINTON limousine; fine condition; cheap.
FULLER-LUCE, INC.,
216 West 58th St. Circle 6363.

BUICK 1924 Sport Roadster.
CADILLAC 1924 Suburban.
CADILLAC 1924 Sedan.
CADILLAC 1924 Touring.
CADILLAC 1923 Imperial Limousine.
CADILLAC 1922 Touring.
PACKARD 1924 "3" Sport Touring.
PACKARD 1924 "8" Sedan.
LINCOLN 1923 Fleetwood Cabriolet.
L. F. JACOD & CO.,
1,980 Broadway. Columbus 7543.

BUICK 1924 brougham-sedan.
BUICK 1924 special red roadster.
CADILLAC 1923 sport sedan and phaeton.
FRANKLIN 1923 4-pass. coupe, almost new.
PACKARD 1923 single 6, tour. and sedan.
MERCER 1923 4-pass. sport.
JORDAN 1923 Blueboy sport and Playboy.
WILLS STE. CLAIRE 1923 roadster.
KAPLAN AUTO EXCHANGE,
782 7th Av. (cor. 51st). Circle 7093.

BUICK 1923 4-pass. sport.
CADILLACS All models, all body types.
ESSEX 1924 coach & tour., 100 miles.
PACKARD "8" 1923 like new.
PACKARD "8" 1923 sedan limousine.
RICKENBACKER 1924 sedan, 500 miles.
WILLS STE. CLAIRE, 1923 roadster.
PACKARD AUTO EXCHANGE,
1,886 Broadway (61st). Col. 8075. Open Eves.

BUICK sedan 1922 5-passenger, in excellent running condition; good tires including spare; owner will sacrifice. Chas. E. Ash, 926 3d Av., Plaza 5985.

BUICK coupe, good as new; six-cylinder, 4-passenger; new tires. Knobloch, Apt. 3-J, Hotel Alexandria. Phone Riverside 10421.

BUICK Sedan, has had best of care by owner; $1,150. Caswell Motor Co., 651 West 125th St.

BUICK 1923, looks like new; must be sold; very cheap; can be seen at 6 evenings at 63 South 10th, Brooklyn.

BUICK 1923 Red Spt. Tr. and R4. BUICK 1923-1922 Tour. and Bds. Finance Co., 215 West 48th, Chickering 2964.

BUICK COUPE,
late model; runs and looks like new; must sacrifice. Moore & Jessup, 205 West 75th St.

BUICK touring 1923, practically new; fully guaranteed; $850. International, 128 West 54th.

BUICK 1922 5-passenger sedan, 6-cylinder; first-class condition. See elevator man, Pleperl Garage, 127 St. St., St. Nicholas.

BUICK 1924 5-passenger sedan, practically new. 235 West 58th. Circle 3490.

BUICK 1924 brougham, special sport sedan, 2 weeks old. Fischer, Circle 0618.

CADILLAC 1923 imperial limousine; exceptional sacrifice. Scott, 136 West 52d. Circle 3222.

CADILLAC 1923 Imperial Holbrook sedan; magnificent car; sacrifice half cost. Burrelle, 229 West 57th. Columbus 2000.

CADILLAC V-63 touring, used about 500 miles; going abroad, will sacrifice. Mrs. Fink, phone Williamsburg 4515.

CADILLACS—Sedans, victorias, limousines, town, tourings, $150 to $3,750. Jandorf, 1,739 Broadway.

CADILLAC, LATE MODEL,
Sport touring, fine mechanical condition; real bargain. Moore & Jessup, 205 West 75th.

CADILLAC sedan 7-pass., "59" double letdown, 1923 delivery, reconditioned; $1,450. Sandman, 401 Flatbush Av. Nevins 2176.

CADILLAC 1923, 4-passenger sport touring. Scott, 136 West 52d. Circle 3222.

CADILLAC 1923 suburban sedan, like new. Fischer, 136 West 52d. Circle 0618.

CADILLAC 61 7-pass. touring. Glass, 19 Central Park West, Columbus 3894.

CADILLAC coupe 1923, 4-passenger, A1 condition. Kaplan, 514 West 65th.

CADILLAC 5-PASSENGER COUPE. Finance Co., 215 West 48th. Chickering 2964.

CADILLAC 61 2, 7 pass. sedan, 4 wheel brakes. Glass, Columbus 3894.

CADILLAC SEDANS.
CRANE SIMPLEX SEDAN.
CRANE SIMPLEX TOURING.
LANCIA SEDAN.
LOCOMOBILE LIMOUSINE.
MACFARLAND CABRIOLET.
PACKARD SEDAN.
PACKARD CABRIOLET.
PIERCE-ARROW SEDAN.
PIERCE-ARROW ROADSTER.
PIERCE-ARROW VESTIBULE LIMOUSINE
ROLLS-ROYCE SEDAN.
ROLLS-ROYCE TOURING.
SUNBEAM TOURING.

ROLLS-ROYCE OF AMERICA, INC.,
58TH STREET-9TH AV.

CADILLAC "61" 4-Passenger Sport.
LINCOLN 1923 7-Pass. Sedan.
LINCOLN 1923 7-Pass. Touring.
LINCOLN 1923 4-Pass. Sport Sedan.
LINCOLN 1923 7-Pass. Sub. Limousine.
PIERCE 1922 Town Cabriolet.
PACKARD-6 1921 Holbrook Limousine.
STEARNS 1921 7-Pass. Sedan.
LINCOLN LANDAULETTES.
Park Av. and 46th St. Vanderbilt 9761.

CADILLAC 1923 TOURING.
PACKARD 1923 SINGLE 8 T. R.
FIAT SMALL SEDAN.
DODGE 1923 SEDAN.
HUDSON SPEEDSTER.
MOTOR CAR EXCHANGE OF NEW YORK,
1,890 Broadway (53d St.) Tel. Columbus 1220.
OPEN EVENINGS AND SUNDAY.

CADILLAC USED CARS—ALL MODELS.
Uppercu Cadillac Corporation,
7 West 51st St. (Used Car Dept.)
PHONE COLUMBUS 7700.

CADILLAC, "61" Landaulet; new paint. PIERCE-ARROW touring, $650.
USED CAR DEPARTMENT.
233 W. 54TH ST.; ALSO 236 W. 57TH ST.

CHANDLER DISPATCH.

$351 cash and $53 monthly for 18 months. Beautiful new paint, disc wheels and sport equipment; beautiful condition and guaranteed.

HULETT MOTOR CAR CO., INC.,
1,888 Broadway, Columbus 1011.

CHANDLER 1923 coach, like new; Pikes Peak motor, fully guaranteed. International Warehouse, 128 W. 54th St. Open evenings.

CUNNINGHAM 1922 COLLAPS. CABRIOLET Cost $11,600. Sacrifice $2,750. 240 W. 59th.

DAGMAR 1924 4-PASS. SPORT SEDAN, MILEAGE 3,000; SACRIFICE. GLASS, 19 CENTRAL PARK WEST. COLUMBUS 3894.

DANIELS 8-passenger sport model 1921; mechanically perfect, excellent condition; $600 for quick buy; no dealers. Call 11th floor, 136 Madison Av. Lexington 3844.

DODGE BROTHERS SEDANS.
Excellent condition, late models; overhauled and repainted, $675 to $1,050; only authorized Dodge Brothers Manhattan dealer.
STRATTON-BLISS COMPANY,
1,774 Broadway, at 57th St. Columbus 7100.

DODGE 1923 business man's coupe; every conceivable accessory. Finance Co., Chickering 2964.

DORRIS Sedan, cost $7,000; exceptional bargain, $1,200. Caswell Motor Co., 651 West 125th St.

ESSEX coach 1924, mileage 800, practically new; many extras; fully guaranteed; $685. International Warehouse, 128 West 54th St.

FIAT baby sedan, "the little wonder." Lobell's, 1,806 Broadway, at 59th.

FORD coupe, 1921, like 1924; $225; private party. Call Watkins 9811.

FRANKLIN SEDAN, $700.
Newly painted; upholstery and condition excellent. Chrysler U. C. Dept., 1,745 B'way.

HUDSON-ESSEX, open and closed models, reconditioned and ready for immediate delivery at prices to suit every purse. Hudson Exchange Car Dept., 1,711 Broadway. Tel. Circle 6820. Open evenings.

HUDSON 1924 special speedster, disc wheels, only used two months; cost $3,200; will sacrifice or take car in trade. 157 West 58th, at Carnegie Hall. Tel. Circle 9021.

HUDSON sedan, 1923, fully equipped; perfect condition; low price. Dayton 5066 evenings.

HUDSON Sedan, 7 passenger, best of condition; $850. Caswell Motor Co., 651 West 125th St.

HUDSON 1924 touring limousine, run 1,500 miles; sacrifice. Lobell's, 1,806 Broadway (59th).

JORDAN, Blue Boy, wonderful mechanical condition, cannot be told from new; must be sold. Reiman, 615 West 54th St. Billings 2750. Apartment 32, call 6-8.

JORDAN 1923 "Blueboy," 4-passenger; small mileage; great motor car; sacrifice. Brenner-Langdon, 1,765 B'way, 1 flight up.

JORDAN "PLAYBOY" Roadster "Special." Brenner-Langdon, 1,765 B'way, 1 flight up.

LAFAYETTE, late model, enclosed drive limousine, nice condition; attractively priced. Pierce-Arrow Distributors, Used Car Dept., 233 West 54th St.; also 236 West 59th.

LINCOLN 1924 phaeton; completely equipped; sacrifice. Scott, 136 West 52d. Circle 3222.

LINCOLN 1924 sport sedan, one day old; completely equipped. Scott, Circle 3222.

LOCOMOBILES and Packards, all types.
Knickerbocker, 1,694 Broadway at 53d St. Phone Circle 8802.

LOCOMOBILE 1923 sedan, run 3,000 miles; complete appointed. Finance Co., Chickering 2964.

LOCOMOBILE series 7, 1921, 7-pass. tour. 19 Central Park West. Columbus 3894.

LOCOMOBILE SERIES 7 SPORTIF. 4-passenger; reasonable. 240 West 59th.

MARMON 1923 sport speedster, practically new, many extras, $1,950; cost $3,650; smartest car on the road. Marmon Agency, 401 Flatbush Av. Nevins 2176.

MARMON limousine, late model; must be seen to be appreciated; $850. Caswell Motor Co., 651 West 125th St.

MERCER 21 sedan, motor, rubber, paint and upholstery A1 condition; sacrifice quick sale. Peerless, Broadway, 62d St.

MINERVA 6-passenger sport chasis, body 6 months old, mechanically perfect, two motors, wheels and new tires, custom windshield, special marine headlight, slip covers and many other extras; most beautiful car on the road; must be seen to appreciate it; price reasonable; will consider good closed car in part payment. Call Mr. Frost, Lynnbrook 3281.

NASH 1923 6-cylinder touring, perfect condition; 6,000 miles; $1,000; many extras. H. C. Daniels, Stuyvesant 6250.

OAKLAND SEDANS.
An attractive assortment of good cars, good enough to represent us, ranging in prices from $300 up. See these if you want to buy a good, economical closed used car. Oakland Motor Car Co., 225 West 58th St. Circle 4314. Open evenings.

PACKARD six, sedan limousine, reconditioned and repainted standard Packard blue and black; good mechanical condition. Packard Motor Car Co., Broadway at 61st. Columbus 8600.

PACKARD 1923 "6" Sedan, 7-pass.
PACKARD 1923 "6" Sport, 4-pass.
Original finish; like new; open evenings. Brenner-Langdon, 1,765 B'way, 1 flight up.

PACKARD twin six 7-passenger touring car in A1 condition; used very little; a beautiful car; bargain. Ask for Mr. Wolf's chauffeur, Kingwood Garage, 163 West 132d St.

PACKARD 1923 imperial limousine; exceptional sacrifice. Scott, 136 West 52d. Circle 3222.

PACKARD 1924 STRAIGHT 8 IMP. SEDAN. Used few weeks; sacrifice. Burrelle, 229 West 57th. Columbus 2000.

PACKARD Single Six 7-passenger touring, late model, condition like new throughout; very little used. 252 West 40th.

PACKARD 1924, straight 8 touring; sacrifice. Fischer, 136 West 52d. Circle 0618.

PAIGE four-seater sport, Larchmont model; $800; extremely smart. Prestwich, Vanderbilt 1630.

PEERLESS '23 7-passenger touring; newly painted; wire wheels; new car guarantee; sacrifice. Peerless, Broadway at 62d St.

PEERLESS 1923 sedan, like new; sacrifice. Scott, 136 West 52d. Circle 3222.

PIERCE-ARROW 38 H. P. Touring and limo.
PIERCE-ARROW 38 H. P. Town car.
PIERCE-ARROW 48 H. P. 4-pass. roadster.
PIERCE-ARROW 48 H. P. 7-pass. Tour.
PIERCE-ARROW 48 H. P. Limousine.
PIERCE-ARROW 4-pass. Touring, 1923.
PIERCE-ARROW 7-pass. Touring, 1923.
Time payments if desired.
PIERCE-ARROW DISTRIBUTORS.
USED CAR DEPARTMENT.
233 West 54th St., also 236 West 59th St.

PIERCE-ARROW, roadster, four-wheel brakes, 1924; owner had this car 3 days. Also Model 33 sedan, driven less than 7,000 miles.

ROLLS-ROYCE OF AMERICA INC.,
58th St. and 5th Av., N. Y. C.

PIERCE-ARROW 38, 1919 touring, Westinghouse shock absorbers; car in A1 condition; can be bought at bargain. Kaplan, 214 West 65th.

PIERCE-ARROW, ALL MODELS.
POWERS & MAROUS,
20 CENTRAL PARK WEST.

RICKENBACKER coupe 1925, like new; $875. 7th Av., between 55th and 56th. Open evenings.

RICKENBACKER 1923 SEDAN, $1,075. Fully guaranteed; payments arranged. Bingham 6904.

ROLLS-ROYCE TOWN CAR.
Very beautiful car; motor A1 condition; very carefully driven; elegantly equipped; everything complete; will sacrifice immediately or take car in trade. 157 West 58th, at Carnegie Hall. Tel. Circle 9021.

ROLLS-ROYCE, Sedan and Suburban.

ROLLS-ROYCE OF AMERICA, INC.,
58th St. and 5th Av., N. Y. C.

ROLLS-ROYCE roadster; English chassis; latest type body; reconditioned by Rolls-Royce Company; 448 Times, or telephone 2262 White Plains.

SINGER touring, special body; A1 condition

THE WEATHER

WASHINGTON, June 17.—Pressure was low over practically all sections Tuesday night, except off the Middle Pacific and South Atlantic Coasts and north of Lake Superior, and the relative centres of minimum pressure over Saskatchewan, Wyoming, Kansas and the Lower St. Lawrence Valley.

This pressure distribution has been attended by a continuance of abnormal warm weather from the Lower Mississippi Valley westward to Arizona and by local thunder showers in Florida, Alabama, the upper lake regions, the Missouri and Upper Mississippi Valleys, the Central and Northern Plains States and from Montana westward to the North Pacific Coast.

The temperature reached 108 degrees at Roosevelt, N. M., and Amarillo, Texas, this being the highest on record for June at the former place and equaling the June record at the latter place.

The weather will be unsettled east of the Mississippi River during the next two days and local showers and probably thunderstorms are indicated for the greater portion of this area. The temperature will be somewhat lower in the lower lake region Wednesday and in the Middle Atlantic and North Atlantic States Wednesday night. Otherwise it will not change materially in the Washington forecast district during the next two days.

COUNTRY-WIDE WEATHER CONDITIONS.

In the following record of observations at United States Weather Bureau stations yesterday the temperatures given are the highest during the twelve hours from 8 A. M. to 8 P. M. and the lowest during the preceding twelve hours from 8 P. M. to 8 A. M.; the barometer reading and condition of weather are those recorded at 8 P. M., and the rainfall is for the twenty-four hours ended at 8 P. M.

Stations.	Temperature. High.	Low.	Barom-eter.	Rain-fall.	Weather.
Abilene	104	74	21.64	..	Clear
Albany	80	48	29.84	..	Clear
Atlanta	90	72	29.88	..	Clear
Atlantic City	74	64	29.90	..	Cloudy
Baltimore	82	68	29.86	..	Pt. Cl'dy
Bismarck	76	52	29.58	.20	Cloudy
Boston	82	56	29.92	..	Pt. Cl'dy
Buffalo	66	56	29.88	..	Pt. Cl'dy
Charleston	88	76	29.92	.01	Cloudy
Chicago	80	56	29.78	.06	Rain
Cincinnati	84	58	29.86	..	Pt.Cl'dy
Cleveland	72	.54	29.86	..	Pt. Cl'dy
Denver	92	66	29.62	.01	Pt. Cl'dy
Detroit	80	56	29.84	..	Cloudy
Galveston	74	54	29.62	..	Cloudy
Helena	74	54	29.62	..	Cloudy
Indianapolis	94	76	29.94	.16	Cloudy
Jacksonville	94	70	29.94	.16	Cloudy
Kansas City	76	68	29.70	.84	Clear
Los Angeles	76	58	29.86	..	Clear
Milwaukee	74	52	29.82	.22	Rain
Minneapolis-St. Paul	78	64	29.76	..	Clear
New Orleans	94	76	29.86	.06	Clear
New York	75	64	29.93	..	Pt. Cl'dy
Oklahoma	102	78	29.58	..	Clear
Omaha	84	62	29.68	..	Clear
Philadelphia	78	64	29.90	..	Pt. Cl'dy
Pittsburgh	84	60	29.84	..	Pt. Cl'dy
Portland, Me.	70	52	29.92	..	Cloudy
Portland, Ore.	62	54	29.94	.14	Rain
Salt Lake City	82	62	29.54	..	Clear
San Antonio	94	72	29.78	..	Clear
San Diego	70	60	29.90	..	Clear
San Francisco	66	54	30.04	..	Clear
Seattle	66	52	29.98	.12	Cloudy
St. Louis	78	64	29.76	.58	Cloudy
Tampa	90	74	29.92	.48	Cloudy
Washington	84	64	29.86	..	Pt. Cl'dy

Northern New England—Unsettled, with local showers and possibly thunderstorms Wednesday; cooler by Wednesday night. Thursday fair and cooler.

Southern New England—Unsettled, with local thunder showers Wednesday; cooler Wednesday night. Thursday generally fair and cooler.

Eastern New York—Local showers and probably thunderstorms Wednesday; cooler in north and central portions Wednesday. Thursday probably fair; cooler in southeast portion.

Eastern Pennsylvania, District of Columbia, Maryland, Delaware and New Jersey—Local thunder showers Wednesday, somewhat cooler Wednesday night. Thursday mostly cloudy, showers Thursday or Thursday night.

Western Pennsylvania—Unsettled Wednesday and Thursday, probably showers; cooler in north portion Wednesday and in south portion Wednesday night.

Western New York—Mostly cloudy and cooler, possibly local showers Wednesday. Thursday cloudy; showers Thursday or Thursday night.

NEW YORK CITY WEATHER RECORDS.
Official Temperatures.

8 AM.	68	8 PM.	72
4 AM.	65	1 PM.	72
8 AM.	64	2 PM.	71
9 AM.	67	3 PM.	71
10 AM.	68	4 PM.	70
11 AM.	69	5 PM.	71
12 M.	70	6 PM.	71
1 AM.	71	7 PM.	70
2 AM.	71	8 PM.	68
3 AM.	71	9 PM.	65
4 AM.	70	10 PM.	65
5 AM.	70	11 PM.	65
6 AM.	69	12 PM.	65
7 AM.	69		

Average temperature yesterday, 70.
Average same date last year, 74.
Average same date for 48 years, 69.
High yesterday, 75, at 1:30 P. M.; low, 64, at 8 A. M.

Barometer—8 A. M., 29.99; 8 P. M., 29.93.
Humidity—8 A. M., 64; 8 P. M., 78.
Wind—8 A. M., east, velocity 12 miles; 8 P. M., southeast, velocity 12 miles.
Weather—8 A. M., clear; 8 P. M., cloudy.

Weather in Cotton and Grain States.

Special to The New York Times.

WASHINGTON, June 17—Forecast:

North Carolina and South Carolina—Partly cloudy Wednesday and Thursday; scattered thundershowers Thursday.

Georgia—Cloudy Wednesday and Thursday; probably scattered thundershowers Thursday.

Florida—Thundershowers Wednesday and Thursday.

Alabama and Mississippi—Cloudy Wednesday and Thursday; probably local Thundershowers near coast.

Tennessee and Kentucky—Cloudy and warm Wednesday and Thursday; probably scattered thundershowers.

Ohio—Unsettled, showers and thunderstorms Wednesday and Thursday; cooler Wednesday.

Illinois, Indiana, Lower Michigan, Upper Michigan, Wisconsin, Minnesota and Iowa—Unsettled Wednesday and Thursday with local showers; not much change in temperature.

North Dakota—Probably showers and thunderstorms Wednesday; Thursday probably partly cloudy; not much change in temperature.

South Dakota and Nebraska—Unsettled with local showers and thunderstorms Wednesday and Thursday; not much change in temperature.

Kansas—Unsettled with probably local thunderstorms Wednesday and in east portion Thursday; not much change in temperature.

Montana—Partly cloudy and somewhat unsettled Wednesday and Thursday; not much change in temperature.

Wyoming—Showers and thunderstorms Wednesday, cooler by night; Thursday partly cloudy.

East and West Texas—Wednesday and Thursday generally fair, continued warm.

Fire Record.

A. M.	Loss.
12:01—2,632 8 Av.; Henry Soffe	Not given
3:45—27 Union Sq.; M. Michaels	Not given
3:00—31 E. 12 St.; Samuel Schoen	Trifling
9:55—1,066 Weeks Av., Bronx; Max Maxkind	Not given
10:55—152 Monroe St.; unoccupied; not given	
11:20—189 East B'way (auto); Gilbert Trulich	Trifling
11:20—159 7 Av.; Louis Snyder	Not given
11:35—48 Rivington St.; not given	Trifling
P. M.	
12:02—1,161 1 Av.; not given	None
12:10—115 Westchester Sq., Bronx (tute truck); Ames Trucking Co.	Not given
12:25—53 W. 16 St.; I. Durkenfeld	Not given
1:10—936 Stebbins Av., Bronx; May Posner	Not given
1:25—25 W. 13 St.; not given	Not given
1:25—447 E. 122 St.; not given	Trifling
1:45—30 W. 27 St.; not given	Not given
2:00—891 B'way; Bobt. Reese Co.	Trifling
4:50—176 Mott St.; D. Raisch	Slight
6:15—177 W. 28 St.; Kriezman & Co.	Not given
8:55—Front of Fordham Hospital; electric light pole	Not given
9:05—135 W. 30 St., auto; I. Hannerfeld	Not given
9:05—60 St. and Av. A; auto, Mogul Checker Co.	Not given
9:15—107 Crosby St.; M. Hesern	Not given
10:00—225 W. 24 St.; not given	Slight

Naval Orders.

Special to The New York Times.

WASHINGTON, June 17.—The Bureau of Navigation published these orders today:

CAPTAIN.

Timmons, J. W., to Nav. War Coll.

COMMANDER.

Edwards, R. S., to McDermut.

LIEUT. COMMANDERS.

Anderson, M. H., resignation accepted.

Browne, D., to 9th Nav. Dist., Gt. Lakes.

Chambers, I. R., to Bur. of Ord., Washington.

Drar, R. A., to the S-81.

Farrell, W. H., to the La Vallette for duty as Exec. Offr. instead of to Destr. Squad., Sat. Fit.

Hann, R. F., to the S-38.

Heard, W. A., to Subm. Base, New London.

Hill M. R., to Nav. Acad.

Lingo, B. H., to the S-21.

Lusk, C. C., to Bur. Constrn. and Rep., Washington.

McCormick, L. D., to Canopus.

Miller, J. M., to Navy Yd., Phila., instead of to Nav. Acad.

Monsees, M., to Navy Mine Depot, New London.

Murphy, V. R., to the S-27.

Rogers, T. W., to the Fleteholt.

Welchew, C. C., to duty in command of S-11.

Wells, R. D., to Nav. Acad.

SHIPPING AND MAILS

(Time indicated is Daylight Saving Time.)

	THE TIDES. Sandy Hook. A.M.	P.M.	Governors Island. A.M.	P.M.	Hell Gate. A.M.	P.M.	THE SUN. Rises.	Sets.
High water	9:27	9:51	10:00	10:19	11:46	12:01	A.M.	P.M.
Low water	3:30	3:37	4:04	4:20	5:54	6:04	5:23	8:20

Steamships Arrived Yesterday

Steamer.	From.	Date.
Lapland	Cherbourg	June 5
Assyria	Glasgow	June 6
Panama	Colon	June 10
Munargo	Nassau	June 13
Porto Rico	San Juan	June 12
Orisaba	Havana	June 14
American Merchant	London	June 17
San Benito	Tela	June 10
Geo. W. Barnes	Tampico	June 9
Surico	Pensacola	June 10
Canadian Pioneer	Auckland	May 6
Caracco	Valencia	June 7
Independence Hall	Havre	June 4
Zulia	La Guayra	June 7
London Mariner	London	May 31
Ecuador	Colon	June 5
Docket	Almeria	June 7
Bjornsterne Bjornson	Buenos Aires	May 22
Le Cog	Vigo	May 30
Vardulle	Liverpool	May 31
Ellenor	Fajardo	May 30
Kaimarsund XI	Porto Piata	
Tsuyama Maru	San Francisco	May 22
Thora	Rio de Janeiro	
S. B. Hunt	Tampico	June 5
Camaguey	Progreso	June 10
Almagro	Colon	June 7
Lenape	Jacksonville	June 14

Incoming Steamships

Steamer and Line.	Sailed From.	Due	Will Dock.
Durango, R. L. Hague	Colon, June 9	Today, A.M.	Bayonne.
Bremen, Nor. Ger. Lloyd	Bremen, June 7	Today, A.M.	3d St., Hobkn.
Munargo, White Star	Southampton, June 11	Today, P.M.	11th St.
Arcturus, Kerr	Gibraltar, June 9	Today	57th St., Bkn.
King Alexander, Greek Line	Piraeus, May 24	Today, A.M.	Atl. Av., Bkn.
City of St. Louis, Ocean SS. Co.	Savannah, June 15	Today	Lawton Av.
Eastern Dawn, Black Diamond	Rotterdam, June 7	Today, A.M.	1st St., Hob.
Elisha Walker, Pan Am. Pet.	Tampico, June 10	Today	Cart. N. J.
Walter A. Luckenbach, Lucken'h.	San Pedro, May 31	Today	35th St., Bkn.
Giuseppi Verdi, McDonnell & T.	Naples, June 5	Tomorrow, A.M.	Atlantic Av.
Miranda, United Fruit Co.	Santa Marta, June 11	Tomorrow, A.M.	Fletcher St.
Alberta, Phelps	Bari, May 25	Thursday, A.M.	7 Bush, Bklyn.
Vigor, R. L. Hague	Messina, June 4	Tomorrow	Bayonne.
Argon, R. L. Hague	Colon, June 10	Tomorrow	Bayonne.
Haven, Clyde-Mall. Dunlop	Turks Isl., June 13	Tomorrow	Atl. Av., Bk.
Fort Hamilton, Furness Ber'ude	Bermuda, June 17	Tomorrow	W. 55th St.
Canopic, White Star	Southampton, June 8	Tomorrow	W. 20th St.
Pres. Polk, Dollar Line	Marseilles, June 4	Tomorrow, A.M.	12 Stapleton.
Suriman, United Fruit	Trinidad, June 7	Tomorrow	Fletcher St.
Suffren, French Line	Havre, June 10	Friday, A.M.	W. 16th St.
Berengaria, Cunard Line	Southampton, June 14	Friday, A.M.	W. 13th St.
Reliance, Un. American	Hamburg, June 10	Friday, A.M.	W. 46th St.
Pres. Harding, U. S. Line	Bremen, June 16	Friday, A.M.	Pier A, Hob'k.
Montana, American Line	Antwerp, June 6	Friday	W. 22d St.
Steel Scientist, Norton Lilly	San Francisco, May 29	Friday	Duane St.
Conte Rosso, Lloyd Sabaudo	Naples, June 10	Friday	W. 55th St.
Monarch, Un. American	Hamburg, June 7	Saturday, A.M.	W. 46th St.
Nieuw Amsterdam, Hol.-Am. L.	Rotterdam, June 11	Saturday, P.M.	5th St., Hob.
Zeeland, Red Star Line	Antwerp, June 11	Saturday, A.M.	W. 20th St.
California, Cunard Line	Glasgow, June 14	Sunday, P.M.	W. 14th St.
Celtic, White Star	Liverpool, June 14	Sunday, A.M.	W. 19th St.
Lafayette, French Line	Havre, June 14	Sunday, A.M.	W. 15th St.
Minnewaska, White Star	London, June 14	Sunday, A.M.	W. 16th St.
Franconia, Cunard Line	Liverpool, June 14	Monday, A.M.	W. 14th St.
Manhattan Island, Bull	Almeria, May 28	Monday	Dongan Hills.
Lafayette, French Line	Havre, June 14	Monday	W. 15th St.
Minnewaska, Atl. Transport	London, June 14	Monday	W. 16th St.

*Carries mail. †Reported by radio yesterday.

Outgoing Passenger and Mail Steamships

The following table shows the destination of steamers, when their mails close (at the General Post Office and the City Hall Station), when they sail, location of piers and points for which they carry mail.

SAIL TODAY.

Aquitania, Southampton (mail closes 6:00 A. M.; sails 10:00 A. M.), West 13th St. Europe, Africa and West Asia (France, Canary Islands and Norway specially addressed); also parcel-post mails for Great Britain, France and the countries mentioned in Notes "A" and "B" below (connecting dispatch for "Cairo-Bagdad" air mail).

Nattraz, Helsingfors (mail closes 9:00 A. M.; sails 12:00 M.), East 18th St. Denmark and Finland (specially addressed); also parcel-post mails for Finland.

France, Havre (mail closes 7:00 A. M.; sails 11:00 A. M.) West 15th St. Europe, Africa and West Asia (Canary Islands specially addressed).

Regina d'Italia, Naples (mail closes 10:30 A. M.; sails 12:10 M.), West 56th St. Italy (parcel-post mails and specially addressed).

Metapan, Santa Marta (mail closes 9:00 A. M.; sails 12:00), Old Slip. Jamaica and Colombia (except Cauca and Narino Departments); (Canal Zone, Panama and other parts Colombia specially addressed).

Montgomery City, Buenos Aires (mail closes 1:00 P. M.; sails 3:00 P. M.), 29th St., B'klyn. Argentina, Uruguay and Paraguay (specially addressed).

Andrea F, Luckenbach, Cristobal (mail closes 4:00 P. M.; sails 6:00 P. M.), 35th St., Brooklyn. Canal Zone, Panama, Amapala City, Cholutecа (also prints, &c. for Nacaome, Tegucigalpa and Yuscaran) in Honduras, Cauca and Narino Departments of Colombia and Ecuador (other parts of Colombia and Ecuador specially addressed).

MAIL TOMORROW.

Stuttgart, Bremen (mail closes 6:30 A. M.; sails 11:30 A. M.), 58th St., Brooklyn. Great Britain, North Ireland, South Africa, Madeira, Cape Verde Islands, Sierra Leone, Austria, Czechoslovakia, Danzig, Esthonia, Germany, Hungary, Latvia, Lithuania, Poland, Prussia, Rumania and Russia (except Siberia) (specially addressed); also parcel-post mails for Great Britain, Germany, Austria, Czechoslovakia, Hungary, Switzerland and the countries mentioned in note "A" below).

Scythia, Queenstown (mail closes 8:00 A. M.; sails 12:00 M.), Bloomfield St. Irish Free State (other countries specially addressed via Liverpool); also parcel-post mails for Irish Free State.

American Trader, London (mail closes 8:00 A. M.; sails 11:00 A. M.), 3d St., Hoboken. Europe, Africa and West Asia (specially addressed).

Samland, Antwerp (mail closes 9:30 A. M.; sails 12:00 M.), West 16th St. Belgium and Luxemburg (specially addressed); also parcel-post mails for Belgium, Luxemburg and Belgian Congo.

Hellig Olav, Copenhagen (mail closes 10:00 A. M.; sails 12:00 M.), 17th St., Hoboken. Norway, Sweden, Denmark and Finland; also parcel-post mails for Norway, Sweden and Denmark.

Scythia, Queenstown (mail closes 8:00 P. M.). Irish Free State (other countries specially addressed via Liverpool); by rail to Boston, Mass.

Buruto, Accra (mail closes 9:00 A. M.; sails 11:00 A. M.), A, Erie Basin, Brooklyn. Canary Islands and Senegal (other parts West Africa specially addressed); also parcel-post mails for Balearic Islands.

Porto Rico, San Juan (mail closes 8:30 A. M.; sails 12:00 M.), Hamilton Av., Brooklyn. Porto Rico.

Ecuador, Cristobal (mail closes 8:30 A. M.; sails 11:00 A. M.), Hamilton Av., Brooklyn. El Salvador (prints, &c.) and Nicaragua, except east coast (Canal Zone, Panama and Guatemala specially addressed).

Cauto, Antilla (mail closes 9:00 A. M.; sails 12:00 M.), Maiden Lane. Yucatan and Campeche (Bahamas and other parts of Mexico specially addressed); also parcel-post mails for Yucatan and Campeche.

Guiana, Barbados (mail closes 10:00 A. M.; sails 12:00 M.), Congress St., Brooklyn. St. Thomas, St. Croix, Saba, St. Martins, St. Eustatius, St. Kitts, Nevis, Antigua, Montserrat, Guadeloupe, Dominica, Martinique, St. Lucia, Barbadoes and Guiana (Grenada, St. Vincent and Trinidad specially addressed).

Kroonland, Cristobal (mail closes 12:00 M.; sails 3:00 P. M.), West 20th St. Canal Zone, Panama, Salvador (prints, &c.), Nicaragua (except east coast), Amapala City, Cholutecа (also prints, &c., for Nacaome, Tegucigalpa and Yuscaran) in Honduras, Cauca and Narino Departments of Colombia and Ecuador (Cuba and other parts of Honduras specially addressed).

SAIL FRIDAY.

Manhattan Island, Constanza (mail closes 9:00 A. M.; sails 12:00 M.), Atlantic Av., B'klyn. Turkey and Rumania (specially addressed); also parcel-post mails for Bulgaria and Rumania).

Walton Hall, Cape Town (mail closes 9:30 A. M.; sails 12:00 M.), 49th St., Brooklyn. South Africa (specially addressed); also parcel-post mails for Union of South Africa, Bechuanaland, Portuguese East Africa, Northern and Southern Rhodesia and Southwest Africa Protectorate).

Manchioneal, Kingston (mail closes 9:30 A. M.; sails 12:00 M.), Rector St. Jamaica (Cuba specially addressed).

Munargo, Antilla (mail closes 11:00 A. M.; sails 1:00 P. M.), Old Slip. Bahamas, Fortune and Inagua Islands, Antilla (other parts Cuba specially addressed).

Nickerie, Paramaribo (mail closes 12:00 M.; sails 2:00 P. M.), 12 N. Docks. Cape Haitien, Pt. de Paix, Gonaives, St. Marc (other parts Haiti, Curacao, Venezuela and Dutch Guiana specially addressed).

Cuyamapa, Puerto Cortes (mail closes 1:30 P. M.; sails 3:00 P. M.), Rector St. Honduras (except Amapala City, Cholutecа, Departments of Colon and Atlantida).

Stephen, Para (sails 10:00 A. M.); carries no mail; 33d St., Brooklyn.

SAIL SATURDAY.

Homeric, Southampton (mail closes 7:00 A. M.; sails 11:00 A. M.), West 17th St. Europe, Africa, West Asia (Irish Free State specially addressed); parcel-post mails for Great Britain, France and countries mentioned in notes "A" and "B" below.

Veendam, Rotterdam (mail closes 7:00 A. M.; sails 11:00 A. M.), 5th St., Hoboken. Europe, Africa, West Asia (specially addressed). Parcel-post for Netherlands.

Chicago, Havre (mail closes 7:00 A. M.; sails 11:00 A. M.), West 15th St. Europe, Africa, West Asia (specially addressed).

Albert Ballin, Hamburg (mail closes 7:30 A. M.; sails 10:00 A. M.), West 46th St. Europe, Africa, West Asia (specially addressed); parcel-post Germany, Austria, Hungary, Switzerland and Czechoslovakia.

Baltic, Liverpool (mail closes 8:00 A. M.; sails 12:00 M.), West 19th St. Great Britain, Ireland, South Africa, Madeira, Cape Verde, Sierra Leone (other countries specially addressed); parcel-post for Great Britain, Ireland and countries note "A" below.

Lapland, London (sails 11:00 A. M.); carries no mail; West 16th St.

Assyria, Glasgow (sails 12:00 M.); carries no mail; West 14th St.

Orca, Hamburg (sails 10:00 A. M.); carries no mail; Morton St.

Saxonia, London (sails 12:00 M.); carries no mail; West 14th St.

Silvia, St. Johns (mail closes 7:00 P. M.; sails 11:00 A. M.), Java St., Brooklyn. Newfoundland.

Orisaba, Havana (mail closes 8:00 A. M.; sails 11:00 A. M.), Wall St. Cuba (specially addressed).

Fort Victoria, Hamilton (mail closes 8:00 A. M.; sails 11:00 A. M.), West 56th St. Bermuda, West Indies; parcel-post Bermuda.

Linnell, Buenos Aires (mail closes 8:30 A. M.; sails 11:00 A. M.), 17th St., Hoboken. Argentina, Uraguay, Paraguay (specially addressed).

Bogota, Cartagena (mail closes 8:30 A. M.; sails 11:00 A. M.), Cuylers Alley. Haiti (Jamaica and Colombia specially addressed).

Pastores, Port Limon (mail closes 9:00 A. M.; sails 12:00 M.), Rector St. Costa Rica, Colombia, Ecuador (Cuba, Honduras specially addressed).

Corosal, Puerto Rico (mail closes 8:30 A. M.; sails 12:00 M.), Hamilton Av., Brooklyn. Porto Rico, Virgin Islands, Romana, Macoris, San Domingo City.

Zulia, La Guayra (mail closes 8:30 A. M.; sails 12:00 M.), Furman St., Brooklyn. Curacao, Venezuela (Porto Rico specially addressed).

Kalamarsund XI, San Domingo City (mail closes 9:30 A. M.; sails 12:00 M.), Hamilton Av., Brooklyn. Pt. Piata, Macoris, San Domingo City.

Pan America, Buenos Aires (mail closes 10:30 A. M.; sails 1:00 P. M.), 4th St., Hoboken. South Brazil, Argentina, Uruguay, Paraguay.

Clisy, Barahona (mail closes 12:00 M.; sails 3:00 P. M.), West 35th St. Turks Island, Dominican Republic.

NOTE A—Parcel-post mails via England to Aden (including Kamaran and Perim), Afghanistan (Kabul), Albania (certain pieces), Ascension, Belgian Congo (Katanga and Eastern Provinces and the territories of Ruanda and Iturl), British Central Africa (Nyasaland Protectorate), British India, British Somaliland, Cameroons (British and French zone), Cape Verde Islands, Ceylon, Cyprus, Falkland Islands, French India (specially addressed), Gambia, Gold Coast Colony, Ireland (North), Kenya and Uganda, Macao (China), Madeira, Malta, Mauritius (including Rodriguez), Mesopotamia (Iraq) including Kuwait, Morocco (British), Larache and Tetuan only, Nigeria, Nyasaland Protectorate, Palestine, Aemba, Persia, Portuguese India, Portuguese Timor, Portuguese West Africa, St. Helena, Seychelles, Sierra Leone, Tanganyika Territory Tibet, Togoland (British), Trans-Jordania (territory east of Jordan River), Turkey in Europe, Turkey in Asia and Zanzibar.

NOTE B—Parcel-post mails via France to Abyssinia, Algeria, Cameroun, Corsica, Dahomey, French Equatorial Africa, French Guinea, French establishments in India, French Indochina (Annam, Cambodia, Cochinchina, Laos and Tonkin), French Post Offices in China, French Somaliland, French Soudan (Upper Senegal, Niger and Upper Volta), Gabou, Ivory Coast, Grand Liban (Lebanon), Madagascar and dependencies (Madagascar, Sts. Marie de Madagascar, Nossibe, Comoro Islands, Mayotte, Gde. Comoro, Anjouan and Mohelli), Mauritania, Monaco, Morocco (French), New Caledonia and dependencies, Niger Territory, Reunion, Senegal, Togoland (French), Syria (French), (Beirut, Damascus, Aleppo and the Western and Eastern Zone), Tunis.

Other Outgoing Steamships

Steamer and Destination.	Time of Sailing. Date.	Hour.	Steamer and Destination.	Time of Sailing. Date.	Hour.
Birta Jensen, Rosario	June 18	9:00 A.M.	West Lashaway, Genoa	June 19	10:00 A.M.
Mundetta, Los Angeles	June 18	12:00 M.	Fanuco, Santiago	June 19	12:00 M.
Seekonk, Los Angeles	June 18	10:00 A.M.	Nowsaro, Adelaide	June 19	12:00 M.
Venator, Maracaibo	June 18	12:00 M.	City of Canton, Auckland	June 20	11:00 A.M.
Gasconier, Havre	June 18	1:00 A.M.	Luisa, London	June 20	9:00 A.M.
Gilverelm, Hongkong	June 18	4:00 P.M.	Cayo Mambi, Gibara	June 20	5:00 P.M.
Roroes Castle, Manilla	June 18	9:00 A.M.	Kalinga, Melbourne	June 21	11:00 A.M.
Josey, Cienfuegos	June 19	9:00 A.M.	Almagro, Coronal	June 21	10:00 M.
Mexican, Los Angeles	June 19	11:00 A.M.			

Transpacific Mails

The connecting mails close at the General Post Office and City Hall Post Office Station, New York, at 6 P. M. daily, as follows:

Australia (specially addressed correspondence only), via New York	Makalia	June 18
Japan, Korea and China (specially addressed correspondence only), via Seattle	Shidzuoka Maru	June 19
Hawaii, also specially addressed correspondence for other destinations, via San Francisco	Pres. Pierce	June 19
Japan, Korea, China, Siam, Siberia, French Indochina, Netherlands, East Indies, Straits Settlements, Brunei, Malay States, North Borneo, Sarawak and Philippine Islands; also parcel-post mails for Japan, Korea, China, Siam, French Indochina, Brunei, Labuan, Malay States, North Borneo, Sarawak and Straits Settlements, via Seattle	Pres. McKinley	June 26
Fiji Islands, also specially addressed correspondence for New Zealand and Australia, via Victoria	Makura	June 27
Hawaii, Samoan Islands, Australia and New Zealand; also parcel-post mails for Samoan Islands and Australia, via San Francisco	Sierra	July 8
Tahiti, Society Islands, Marquesas, Cook Islands, New Zealand and Australia; also parcel-post mails for Society Islands, Cook Islands, New Zealand and Australia, via San Francisco	Tahiti	July 11

Post Office Notices.

Postmaster Morgan announces that mails of the following dates: Auckland, May 29; Wellington, May 27, which arrived at San Francisco per steamer Manganui, were dispatched East on June 14, and are due in New York on the morning of Thursday, June 19.

SHIPPING AND MAILS

Foreign Ports—Arrivals and Departures

ARRIVED.

Steamer.	At.	Date.
Belgenland	London	June 16
Paris	Plymouth	June 16
Rochambeau	Havre	June 13
Kolmarton	Kotka	June 12
Knavester	Stavanger	June 17
Tartar Prince	Beira	June 12
Fort Hunter	Brisbane	June 14
Union City	Fort Mamba	June 14
Suverio	Hongkong	June 16
Eastern Victor	Antwerp	June 14
Tiverton	Antwerp	June 14
Mauretania	Southampton	June 17
Orbita	Southampton	June 17

SAILED.

Steamer.	From.	Date.
City of Oran	Colombo	June 14
Mishima Maru	Yokahama	June 14
Carlier	Antwerp	June 15
Laura	Gibraltar	June 10
Leona	Trieste	June 12
Skipsea	Alicante	June 14
Caledonier	Antwerp	June 14
Esther Dollar	Marseilles	June 14
Bourgela	Legoa	June 13
Maseigua	Shanghai	June 16

Army Orders and Assignments.

Special to The New York Times.

WASHINGTON, June 17.—The War Department published these orders today:

Quartermaster Corps.

Ewell, Maj. G. W., to duty at Hdqrs. of Comdg. Gen., 5th C. A.

Curtin, Maj. C. L., from Paris, France, to duty in office of the Qm. G., Washington.

Scully, Capt. J. S., to Ft. Leavenworth as Asst. to the Qm.

Locke, Capt. T. O., to Chanute Fld.

Fogle, Capt. F. M., to Ft. MacArthur, relieving Capt. E. D. Russ, who will proceed to San Francisco.

Danielson, 1st Lt. A. E., assigned to 3d Div. Hostetter, 1st Lt. E., to Omaha for duty at Mdqrs.

Infantry.

Crallo, Col. G., is assigned to 77th Div., Org. Res., N. Y.

Finlayson, Capt. D. W., and Burke, Capt. H. K., are retired.

Miscellaneous.

Wilson, Maj. R. W., C. A. C., to Ft. Monroe.

Watson, Maj. E. M. F. A., to duty with 56th and 57th Regts. of F. A. Org. Res., N. Y. C.

Peters, Capt. B. J., M. C., to San Francisco about Oct. 15 for Honolulu.

Mims, 1st Lt. M. A., M. C., to N. Y. C. and sail about Sept. 20 for San Francisco.

Resignation.

McRae, Capt. D. M., Inf.

Leaves.

Mott, Col. T. D., retired, 20 days.

Peek, Maj. G. M., F. A., 1 mo, 15 days

Gage, Maj. P. S., C. A. C., 2 mos., 14 days.

Maloney, Maj. H. J. F. A., 1 mo., 20 days.

Robles, Capt. O. S., Inf., 1 mo. ext.

Sims, 1st Lt. L. H., Inf., 2 mos.

Zimmerman, 1st Lt. A. W., Inf., 2 mos., 17 days.

Black, 1st Lt. G. C., Sig. Corps, 1 mo.

Barrett, 1st Lt. W. S., C. W. S., 3 mos.

Van Gleson, 1st Lt. L. M., Ord. Dept., 15 days.

Reserve Corps Orders.

Second Corps Area.

At headquarters Second Corps Area, Governors Island, these orders were issued yesterday:

Assigned and Attached.

The following named officers as indicated:

ASSIGNED.

To IV. Corps. Art.—441st Field Art.—1st Lts. Alexander C. Mitchell, FA-ORC.; John P. Ray, FA-ORC. 442d Field Art.—Maj. Michael J. Fibisch, FA-ORC.

To XII. Corps Art. Group.—420th Bn.—1st Lt. Spencer Armstrong, FA-ORC.; 2d Lts. Malcolm Faulhaber, FA-ORC.; John S. Mosher, FA-ORC.; Raymond A. Robinson, FA-ORC.

To G. H. Q. Reserves, 561st Field Art.—2d Lts. Maurice Lowenthal, FA-ORC.; Norman E. Weisbond, FA-ORC.

To Fourth Army Train, 305d Motor Rep. Bn., Co. C—2d Lt. John H. Hawkins, QM-ORC. Mot. Transpt. Co. 601—2d Lt. Christopher E. Schroeder, QM-ORC. Mot. Transpt. Co. 609—2d Lt. Tilson J. McDonald, QM-ORC. Mot. Transp. Co. 610—2d Lt. Kenneth S. Robbins, QM-ORC.

To IV. Corps Art., 441st Field Art.—2d Lt. Carroll L. Frain, FA-ORC.

To XII. Corps Art., 306th Field Art.—2d Lt. Fred Klein, FA-ORC.

To G. H. Q. Reserves, 461st Field Art.—1st Lt. Lewis A. Clarke, FA-ORC. and 2d Lt. Raleigh T. Knapp, FA-ORC.

To Second Army Engrs., 363d Engr. Regt. (Gen. Ser.)—Capts. Clinton H. Crooks, Engr-ORC.; Curran Rogers, Engr-ORC.

To G. H. Q. Reserves, 308th Engr. Regt. (Gen. Ser.)—2d Lt. Edward H. Mitchem, Engr-ORC. 852d Engr. Regt. (Gen Ser.)—1st Lt. Cecil A. Stearns, Engr-ORC.; Capt. Charles J. Weaver, Engr-ORC. 873d Engr. Regt. (Gen. Ser.)—Capt. Daniel K. Chase, Engr-ORC.; 1st Lt. Thayne S. Williams, Engr-ORC.

To 1st Corps Engrs., 438th Engr. Bn. (Aux.)—2d Lt. Herbert O. Schramm, Engr-ORC.

To 2d Corps Med. Service, 350th Med. Regt.—Maj. Joseph Haas, Med-ORC.

To 4th Army Med. Service, 361st Med. Regt.—Maj. Ellery N. Peck, Med-ORC.

ATTACHED.

To 1st Army Hdqrs., Engr. Attached List—Majs. William H. Landers, Engr-ORC.; John H. McCormick Jr., Engr-ORC.; Frederick Skene, Engr-ORC.

To 4th Army Hdqrs., Med. Attached List—Maj. John L. Remsen, Dent-ORC.; 1st Lt. Robert L. Heinze, Dent-ORC.

To G. H. Q. Res., 368th Engr. Regt. (Gen. Ser.)—Maj. George W. Phelan, Med-ORC.

To 302d Inf., 96th Div.—2d Lt. William L. Norman, Inf-ORC.

Miscellaneous.

Maj. Daniel I. Curtin, Engr-ORC., G. H. Q. Engr. Attached List, is assigned to 360th Engr. Regt. (Gen. Ser.).

Maj. Eugene Bibb, FA-ORC.; 460th FA-GHQ., is assigned to 86ist Field Art.

1st Lt. Jack A. Rainier, FA-ORC., to 442d FA., VI.

Business Opportunities

Bank and business references required. Rate one dollar a line.
Readers warned to beware of dishonest advertisers, who, despite care exercised, may escape censorship.

CAPITAL WANTED.

IF YOU HAVE FROM $4,000 TO $25,000 IT will pay you to invest in well located New York City property which will show handsome profit and an increase in value. Investigate. E. D. Kahn, care J. Romaine Brown Co., 10 East 43d St. Established 1856.

EXCEPTIONAL OPPORTUNITY FOR A first-class executive, with sales ability, to secure large interest or full control of sporting goods specialty of proved merit; about $15,000 required. Address S. F., 810 Broad St., Newark, N. J.

YOUNG MAN WITH SMALL CAPITAL AS partner to associate with man of experience in conducting special sales for retail merchants; big money; business training for suitable party. M 280 Times.

$1,000-$10,000 FOR INVESTMENT IN SECond and construction mortgages, yielding large return. J 779 Times Downtown.

Brokers.

CAPITAL WITH OR WITHOUT SERVICES, can place units $5,000 to $100,000 in profitable, established businesses. H. M. Black & Co., 29 years' bank experience, 55 B'way.

CAPITAL TO INVEST.

TWO EXECUTIVES WILL COMBINE their abilities and make substantial investment or purchase outright established manufacturing or importing business serving larger trade with raw materials or finished products; must show absolute successful past record and excellent future. A. W., 3,525 Broadway.

EXECUTIVE, LONG EXPERIENCE EXport business, has $1,500 to invest with services in progressive business. H 964 Times Downtown.

PARTNERSHIP IN RELIABLE BUSINESS; will invest $14,000; must stand investigation; no brokers; references exchanged. R., 3,050 Broadway.

CORPORATIONS FINANCED, LARGE and small, through the sale of stock. RICHARDS, ALLEN & CO., 10 West 44th St.

SALESMAN AND EXECUTIVE WILL INvest up to $5,000 in a legitimate business. M 261 Times.

Brokers.

FINANCIAL ORGANIZATION WITH large resources will buy complete plans and equipment, liquidate frozen assets, finance or invest in large or small business propositions and render a general financial service; only proposals that can stand a thorough investigation will be considered, and all negotiations will be held strictly confidential. S. S., 124 Times.

DO YOU WANT TO BUY OR SELL ANYthing of an investment nature in strict confidence? If your proposition will stand rigid investigation, consult us. Personal Finance & Service Exchange, Inc., 141 Broadway, Rector 4195.

DO YOU WANT TO BUY OR SELL ANYthing of an investment nature in strict confidence? If your proposition will stand rigid investigation, consult us. Personal Finance & Service Exchange, Inc., 141 Broadway, Rector 4195.

WILL ADVANCE MONEY TO ESTABlished concerns. V 774 Times Downtown.

BUSINESS CONNECTIONS.

MEMBER OF EXPORT AND IMPORT CO. (American) of CHINA returning to Orient within two weeks will undertake individual or merchants' buying orders for silks, lace, robes, nets, novelties, &c., on small commission basis; also private commission personally attended; mail orders solicited. H 132 Times.

SUCCESSFUL YOUNG BUSINESS MAN going to Europe, well acquainted and speaking the different languages, would be interested in taking over a good proposition with the idea of placing you in communication with or appointing representatives in foreign countries. Box 67, 226 West 42d.

THOROUGHLY EXPERIENCED BUYER and merchandiser, 25 years of successful operation with large ready-to-wear departments, has opportunity to dispose of his personal interest in a successful establishment; would consider proposition from a large institution. Y 2480 Times Annex.

MANUFACTURERS OF TOILET ARTIcles, drugs or merchandise sold by drug jobbers, retail druggists, department or chain stores, desiring to turn surplus stocks or discontinued items into cash quickly, M. D. Adams & Co., Inc., 29 Broadway, N. Y.

STOCK-SELLING ORGANIZATION WANTed to sell issue of Preferred Stock of gasoline filling station company operating on Staten Island; special discounts to stockholders on automotive purchases. S 851 Times Downtown.

STEEL PLATE AND TANK MANUFACturing plant needs working capital; would like to hear from brokers or banks able to supply same, either on first mortgage bond issue or straight mortgage. Z 2060 Times Annex.

INTRODUCE YOUR LINE IN EASTERN territory through live New York sales organization offering opportunity to establish your New York office; commission basis; send full particulars. S 873 Times Downtown.

SPAIN.
Business man about to leave for Spain desires to represent firms or individuals having business to be transacted in that country. S 750 Times Downtown.

MILLINERY DEPARTMENT TO LEASE, busy upper Broadway corner; old-established ladies' ready-to-wear; four prominent show windows. Room 708, 1,482 Broadway.

RESPONSIBLE AMERICAN MERCHANT going abroad, is open to transact foreign commissions; furnish best commercial or financial references. S 392 Times.

CONNECTION—WANT TO REPRESENT manufacturer, staple supply, selling to candy, luncheon and soda trade; West Coast territory. Headquarters, Los Angeles, Cal. Z 2134 Times Annex.

CERTIFIED PUBLIC ACCOUNTANT (N. Y.), interested purchasing desirable clientele. G 463 Times.

WILL BUILD SUIT TENANTS VACANT lot Broadway front, occupied gasoline station. T., 3,393 Broadway.

MAIL ORDER NEWS, 500 5TH AV.—EXplains mail order business, 25c. postpaid.

FOR SALE.

Plants and Factories.

FOR SALE—GOING PLANT, MANUFACturing leather goods; raw stock, frames, &c.; wonderful opportunity for party considering this line. P 256 Times.

Stores and Shops.

FOR SALE — WHOLESALE FURNITURE business; centrally located, established four years; last year's gross business over $100,000; net profit over $18,000; price $15,000; need not all be cash; reason for selling disagreement of partners; will stand strictest investigation. Johnson Furniture Co., 128 East 28th.

FULLY EQUIPPED BAKERY AND DELIcatessen, all new fixtures, ready for immediate possession to person who can give good references; not much capital needed. Address Post Office Box 338, Newark, N. J.

BEAUTIFUL LADIES' APPAREL SHOP for sale or will lease store and fixtures at increased rental; fast growing suburban town; 100,000 population. Y 2482 Times Annex.

MACHINE SHOP EQUIPMENT FOR SALE; 2 fine lathes, all tools; nothing sold separate; $500 complete; can be seen Saturdays, June 21, 28, 2:30-6:30; 71 Cutler St., Newark, N. J.

MUST SACRIFICE TWO ESTABLISHED ladies' apparel stores, within 35 miles of New York City, owing to illness of owner; exceptional opportunity. Box 609, 1,214, 1,270 Broadway.

FOR SALE—STOCK OF LADIES' AND Gentlemen's furnishings and store fixtures on account of sickness. Inquire 2,335 Penn Av., Pittsburgh, Pa.

MILLINERY, DOUBLE WINDOW, LONG lease; best neighborhood Harlem; sacrifice. 59 West 116th.

SELLING ELECTRICAL AND RADIO store on Broadway; excellent opportunity for quick action. F 112 Times.

FOR SALE.

Hotels and Furnished Room Houses.

FURNISHED MAGNIFICENTLY, 4-STORY and basement, 14 rooms, in excellent condition throughout; rent $333; income $855; 5 years' straight lease; instantaneous hot water, parquet floors throughout; must be seen to be appreciated; a real money-maker, and will stand any investigation; terms. Call 1 to 4, 10 West 95th; no brokers.

SUMMER HOTEL, OPERATING; BEAUTYful situation, North Shore, Long Island; big, attractive dining room; 40 guest rooms; owner must retire; $23,000; terms arranged. Address Hotel Pinnacle, Sea Cliff, N. Y.

HOTEL, 250 ROOMS, CORNER UPPER Broadway; elegantly furnished; lease 21 years; showing substantial profits; $60,000 required; exceptional opportunity. James Crowe, Times Building, Bryant 6518.

FOR LEASE — HIGH-CLASS FURNISHED small apartment hotel, Times Square; 15 years' straight lease; income double rent; only security required. Hines, 5 Columbus Circle.

Restaurants and Tea Rooms.

FULLY EQUIPPED RESTAURANT, ALL new fixtures ready for immediate possession to person who can give good references; not much capital needed. Address, Post Office Box 338, Newark, N. J.

ACCOUNT SICKNESS FORCED OUT OF business; small tea room for sale. Apply J. S. Coster, 66 Vesey St.

RESTAURANT, TEA ROOM, ELEGANT, fully equipped; good lease; sacrifice. 58 West 51st.

Garages.

GARAGE CORNER — 2-STORY, 100X141; NEAR CONCOURSE at Subway Station; CAPACITY 230 Cars—Now Leased. Can sell with or without lease. Further Particulars from Owner. Brokers Protected—Get Busy. JACOB L. GRUBEL, 86 Maiden Lane. Tel. John 2634.

FOLLOW "MAIER" FOR GOOD GARAGES, 100 East 42d St. Vanderbilt 6248.

Miscellaneous.

4-KILN POTTERY IN FINE CONDITION for operating, located in Central New York; will be sold at considerable sacrifice. Any one interested can get full particulars by addressing M 265 Times.

FIFTY-YEAR ESTABLISHED WHOLESALE and retail paints, oils, varnishes store, located downtown; $50,000 required; terms to responsible concern. S 746 Times Downtown.

YOUNG MAN, 25, DESIRES TO CHANGE present line; seeks connection with firm who can use wide awake hustler, thoroughly experienced in all phases of business. O 470 Times.

FOR SALE.—REAL ESTATE OFFICE, fully equipped; prominent Bronx corner. B 1182 Times Harlem.

25,000 TUBES HIGHEST GRADE FACE clay in artistic packages. M 282 Times.

Leases.

ROCHESTER, N. Y. — 100% LOCATION.
In heart of shopping district, suitable for ready-to-wear or millinery. For particulars, Davis, 101 Clinton North, Rochester, N. Y.

BROADWAY, 3,895 (COR. 163D ST.) — Adjoining blocks of new houses being completed; great future; choice corner; store connected with large light basement store by inside and outside stairway; 2 washrooms and toilets; $375 monthly; want offer.

HOTEL LEASE FOR SALE.
$35,000 cash with moderate deferred payments on balance purchases valuable Broadway hotel lease; conservatively estimated to show substantial net earnings. S 417 Times.

BUSINESS SERVICE.

CLASSIFIED NEWSPAPER ADVERTISing; specialized and efficient service, all publications; lowest rates; information gladly given. Martin A. A., 1,400 Broadway. Fitzroy 6223.

ACCOUNTANT,
18 years in public practice, open for engagement; broad experience brokerage, cost and financial investigations. F 10 Times.

MULTIGRAPHING, $2 FIRST THOUSAND (20 lines); $1.25 additional thousands. Bryant 6184.

CLASSIFIED ADVERTISING: ALL CITIES, all publications; catalogue free. Owl Agency, Times Building.

MULTIGRAPHING, ADDRESSING, SALES campaign; lowest prices. Flexo, 461 8th Av. Chickering 4143.

INCREASE YOUR BUSINESS; USE NEWSpaper classified advertising; bulletin free. Arkenberg, World Building.

FINANCING—LOANS.

BUSINESS AND PERSONAL LOANS.
Loans $10 to $5,000 one year or less, weekly or monthly payment plan; no chattels, no pawns, no salary assignments. Call or write for booklet.
THE MORRIS PLAN COMPANY,
Resources over $20,000,000.
Main office, 261 Broadway.
1 Union Square, 804 Manhattan Av., B'klyn.
288 Grand St., 26 Court St., Brooklyn.
361 East 149th St., 1,688 Pitkin Av., B'klyn.
Under supervision State Banking Dept.

TO RENT ONE OR TWO STORES ADJOINing Larchmont Railroad Station; suitable for grocery, general merchandise, automobile supplies, gasoline and oil station; rent very reasonable. For further particulars and appointment to inspect see FRED'K F. BOEHM at Railroad Station, Larchmont, N. Y., Telephone Larchmont 410.

BETHLEHEM FINANCE CORPORATION,
AUTO OWNERS, QUICK ACTION;
CAR IN YOUR POSSESSION.
CONFIDENTIAL.
NO RED TAPE; LOWEST RATES.
MORTGAGE LOANS, RENT ASSIGNMENTS.
1,650 Broadway, corner 51st St. Circle 0065.

AUTO OWNERS—QUICK LOANS, lowest rates; no publicity; car remains in your possession; repayments on monthly plan; confidential; other collateral considered. Peerless Finance Corp., 1,780 Broadway (Goodrich Building), near 58th St. Circle 5743.

BUSINESS LOANS.
We advance money to reliable business men whose propositions have merit on notes and other good securities.
UNITED STATES GUARDIAN CORP.,
19 WEST 44TH ST.

OUTSTANDING ACCOUNTS FINANCED ON liberal terms and at lowest rates; confidential; quick service assured. Mercantile Factors' Corporation, 212 5th Av. Madison Square 3657.

CONSULT WITH Us IN STRICTEST CONfidence to secure loans on outstanding accounts and notes; reasonable rates. The Saber Corporation, 25 West 43d. Vanderbilt 0226.

DO YOU NEED MONEY? WE HAVE IT for you; consult us, strict confidence. Barclay Finance Corp., 299 Broadway, N. Y., Suite 613-4-5. Phone Worth 2685-6.

MONEY LOANED ON MACHINERY, RENT, assignments, real estate and other security. Advance Credit Co., 280 Broadway. Worth 0876.

LOANS ON MACHINERY, PRINTING plants, lathes, accounts, merchandise, automobiles, trucks, &c. Wiedaver, 175 8th Av. Ashland 7337-7338.

MONEY MAKES MONEY.
Manufacturers, jobbers financed by new plan; accounts purchased; quick action.
AETNA FINANCE CO., 40 WEST 38D.

NON-NOTIFICATION — CASH ADVANCED on accounts receivable and other collateral. Trio Mercantile Corp., 1,480 Broadway. Bryant 8743.

AUTOMOBILE OWNERS OBTAIN LOANS while using cars; quick answers; confidential. Bryant 2385.

LOANS, RENT ASSIGNMENTS, LONG term second mortgages. M. W. Levine, 1,133 Broadway.

MONEY FOR BUSINESS EXPANSION.
Reorganization, commercial paper, real estate. Phoenix Factors Corp., 1,364 B'way.

Low Operating Cost

Built into the Peerless V-Type motor and into every part of the chassis is a staunchness and nicety of balance that result in unusual freedom from wear and repairs.

After thousands of miles of rigorous service, owners find this dependable car free from carbon, still the remarkable, smooth, noiseless Peerless Eight it was at the start.

For the Peerless Eight possesses stamina and endurance far beyond any rational requirement.

If you would experience the highest type of motor car performance, ride in the Peerless Eight.

Let Us Appraise Your Present Car.

PEERLESS MOTOR CO. Broadway, at 62nd St., New York City.
LEWIS-ABBOT MOTORS, Inc. 1505 Bedford Ave., Brooklyn, N. Y.
S. H. GROSSMAN, 9-15 Sixth St., Harrison, N. J.

PEERLESS 8

The Matchless Peerless Eight and the New Peerless Six

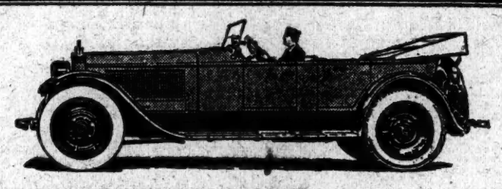

Can You Do This With Your Chauffeur?

CAN you call on him at all hours, night or day, at a minute's notice?—YOU CAN NOT!—can you keep him waiting round indefinitely in the evenings?—YOU CAN NOT!—can you keep him on the job 24 hours a day?—YOU CAN NOT!—but you can, if you are a Grand Central Packard patron, because there's never a minute of your life, night or noontime, daytime or dawn, but Grand Central Packards and their uniformed chauffeurs are ready and eager for the road!

9 a.m. to 9 a.m. Sunday's included
$4 or $5 an hour
depending on period of use.

Ask the Man Who Hires One!

GRAND CENTRAL PACKARD RENTING CORPORATION

45 VANDERBILT AVENUE
44TH Street, Opposite Biltmore
Telephone: MURRAY HILL 3940

ANY DAY - ANY HOUR - ANY WHERE - ANY WEATHER

Clark & Gibby

BETTER OFFICE FURNITURE

We recommend this new Steel File

BROWNE-MORSE has been making fine letter files for seventeen years; we have been selling them for fifteen. Yet their new steel letter file actually makes us sit up and take notice. The strongest file we ever saw, the handsomest, and with two important mechanical features that steel files have *always needed*. May we show them to you?

Browne-Morse Steel File

CLARK & GIBBY, INC.—*Better Office Furniture*—THREE STORES
341 Broadway 6 East 43d Street 164 William Street

Buy at Winchester Gardens

Marven Gardens as they appear today — *Winchester Gardens a year from today*

ATLANTIC CITY

Offers you the last opportunity to buy a site for your seashore home in a restricted development which is a community of itself—individual, artistic, quaint.

In WINCHESTER GARDENS we offer for immediate purchase several hundred lots, ranging in dimensions from 100 x 75 feet to 100 x 40 feet.

Prices vary, according to size and location, so as to accommodate themselves to any purse.

Terms extend over a period of five years, free from carrying charges.

The picture shown above will tell you more clearly than we can express it in cold type about how WINCHESTER GARDENS will look when complete.

We would like you to send for a booklet fully descriptive of the sites offered, of the kind of house you can build yourselves or we will be glad to build for you on this notable development in the heart of Margate City in close proximity (but not too close) to schools, churches, stores, trolley lines and bathing beaches.

If you wish to purchase a seashore home, already to step into, we have several ready for occupancy in Marven Gardens, Atlantic City's most exclusive residential community. Ask us about these.

We can assure you that every purchaser of a site in this newest Atlantic City development will be able to sell his lot at a greater sum in the near future, and any purchaser who buys today can begin to build tomorrow, for all improvements are at hand.

FRANK J. PEDRICK & SON
Selling Agents
1415 Atlantic Avenue — California Ave. and Boardwalk
Atlantic City, N. J.

New York Office:
ELWELL, BLISS & YARNALL
41 East 42d Street — Murray Hill 8555-6-7-8-9

WHEREVER YOU ARE—
WHEREVER YOU GO—
Drink
POLAND WATER
POLAND SPRING COMPANY
680 Fifth Avenue, New York
Telephone Circle 2540

A HOME ON MURRAY HILL

THE home of the Murray family—for whom Murray Hill was named—was one of the finest Revolutionary houses of New York. The mansion stood in magnificent isolation in the midst of a great farm estate. The neighborhood is still fine, distinguished aristocratic. But today Murray Hill is convenient to the shops, clubs, theatres, hotels, restaurants, everything.

Two new apartment houses near 35th Street—15 Park Avenue and 16 Park Avenue—typify all the pleasantness, the convenience, the distinction of Murray Hill. Yet their rentals are moderate!

Plans and rentals on request.

FRENCH & FRENCH, INC.
350 MADISON AVENUE
NEW YORK
VANDERBILT 8980